South Africa's national accounts 1946–2021

An overview of sources, methods and outcomes

SOUTH AFRICAN RESERVE BANK

Supplement to the South African Reserve Bank Quarterly Bulletin December 2021

South Africa's national accounts 1946–2021

An overview of sources, methods and outcomes

Supplement to the South African Reserve Bank
Quarterly Bulletin December 2021

South African Reserve Bank

© South African Reserve Bank

All rights reserved. No part of this publication may be reproduced, stored in a retrieval system, or transmitted in any form or by any means, electronic, mechanical, photocopying, recording or otherwise, without fully acknowledging the *South Africa's national accounts 1946–2021: An overview of sources, methods and outcomes* of the South African Reserve Bank as the source. The contents of this publication are intended for general information only and are not intended to serve as financial or other advice. While every precaution is taken to ensure the accuracy of information, the South African Reserve Bank shall not be liable to any person for inaccurate information or opinions contained in this publication.

Enquiries relating to this *Supplement* should be addressed to:

Head: Economic Statistics Department
South African Reserve Bank
P O Box 427
Pretoria 0001

Tel. +27 12 313 3668/3676

http://www.resbank.co.za

ISBN (print): 978-1-920556-13-6
ISBN (online): 978-1-920556-14-3

Android

iOS

Windows

Printed by the Publishing Section of the South African Reserve Bank

Contents

South Africa's national accounts 1946–2021
An overview of sources, methods and outcomes

1. Introduction ... 1
2. Background to benchmarking and rebasing of national accounts statistics ... 2
3. Compilation of South Africa's national accounts statistics ... 3
4. Revision of South Africa's national accounts statistics by Stats SA and the SARB ... 3
4.1 Estimates of GDP by Stats SA ... 4
4.2 Estimates of gross domestic expenditure by Stats SA ... 8
4.3 Revisions by the SARB ... 14
4.3.1 Estimates of financial intermediation services indirectly measured by the SARB ... 14
4.3.2 Estimation of the finance and insurance subsector by the SARB ... 15
4.3.2.1 Estimation of gross value added of the finance and insurance subsector by the SARB 15
4.3.2.2 Estimation of financial services items of final consumption expenditure by households by the SARB ... 16
4.3.2.3 Estimation of gross fixed capital formation of the finance and insurance subsector by the SARB ... 16
4.3.2.4 Estimation of change in inventories of financial corporations by the SARB ... 17
4.3.2.5 Estimation of saving by financial corporations by the SARB ... 18
4.3.3 Converting the method to calculate consumption of fixed capital from the straight line to the geometric by the SARB ... 18
4.3.4 Estimates of capital stock, income, selected ratios and saving by the SARB ... 20
4.3.4.1 Estimates of total capital stock by the SARB ... 20
4.3.4.2 Estimates of gross national income by the SARB ... 21
4.3.4.3 Estimates of disposable income of households by the SARB ... 22
4.3.4.4 Estimates of selected ratios by the SARB ... 22
4.3.4.5 Estimated of gross saving by the SARB ... 23
4.3.5 Estimates of the household balance sheet by the SARB ... 25
4.3.5.1 Non-financial assets ... 25
4.3.5.2 Financial assets ... 25
4.3.5.3 Liabilities ... 26
5. Revision of South Africa's institutional sector accounts ... 26
5.1 Financial corporations ... 28
5.2 Non-financial corporations ... 28
5.3 General government ... 28
5.4 Households and non-profit institutions serving households ... 28
6. Principal data sources and methods ... 29
6.1 Gross domestic product from the production, expenditure and income side ... 29
7. Conclusion ... 31
8. Abbreviations ... 32
9. References ... 33
10. Acknowledgements ... 33

Boxes

Box 1 Economic activity in South Africa from 1960 to 2021 ... 7
Box 2 Long-term trends in final consumption expenditure by households ... 11
Box 3 Long-term trends in gross fixed capital formation ... 13

Statistical tables

Contents ... S–1
Statistical tables ... S–2

TAX+
TAX-
SET
M+
M-
MRC
OFF
CUT UP 5/4
C·CE

South Africa's national accounts 1946–2021

An overview of sources, methods and outcomes

1. Introduction

This national accounts supplement to the South African Reserve Bank's (SARB) December 2021 *Quarterly Bulletin* provides an overview of the sources, methods and outcomes of the comprehensive benchmarking and rebasing[1] of South Africa's national accounts statistics,[2] jointly undertaken by Statistics South Africa (Stats SA) and the SARB as published by Stats SA on 25 August 2021.[3] This supplement and the related time series database on the SARB website[4] includes all the revised and backward linked statistics from 1946 to the third quarter of 2021.

This benchmarking and rebasing exercise is a periodic and comprehensive review and revision of national accounts estimates. It provides new and updated information on the size, structure and performance of the South African economy. The periodic revision and review of the estimates differs substantially from regular annual revisions in terms of the scope of the changes and the length of the period being revised as well as making provision for the incorporation of the latest international best practices.

The revised national accounts statistics mainly reflected:

- improvements of, and revisions to, basic economic datasets as part of Stats SA and the SARB's strategy to continually improve economic statistics;
- new internal and external source data;
- methodological improvements; and
- a change in the base year, from 2010 to 2015, for the national accounts estimates at constant prices.

The benchmark revisions were based on relevant statistics released by Stats SA during the period 2013–2018 as well as new external data sources available during the same period. The most notable new sources from Stats SA were the 2014/15 *Living Conditions Survey; 2017 Census of Commercial Agriculture* and various issues of the *Annual Financial Statistics (AFS)* survey; *General Household Survey; Quarterly Financial Statistics of Municipalities;* and the annual *Structural Industry Surveys (SIS)*. A variety of updated or new data sources were incorporated, such as the updated foreign trade statistics from the South African Revenue Service (SARS).

The main highlight of the outcome of the revised national accounts statistics released by Stats SA was the 11% upward revision in the level of nominal gross domestic product (GDP) in 2020 and the average increase of 9.6% in the level between 2011 and 2020. The level increase in nominal GDP lowered the ratios of certain economic aggregates, such as the fiscal deficit and debt to GDP by about a tenth. Estimated real GDP growth rates did not change materially, with the average growth rate between 2010 and 2020 increasing only marginally from 0.6% at 2010 prices to 0.7% at 2015 prices.

Other highlights included nominal gross value added (GVA) in 2015, which reflected the pronounced upward revision in the level of the finance, real estate and business services as well as the personal services sectors, while that of general government services and mining was revised downwards. The contribution of the finance, insurance, real estate and other business services sector to GDP increased significantly to 24.3% in 2020, from the earlier estimate of 19.9%. The reclassification of a significant share of public health and education services, from government to personal services, lowered the estimated contribution to GDP by government

1 Comprehensive revisions to South Africa's national accounts statistics are typically undertaken every five years.

2 The compilation of South Africa's national accounts adheres to the guidelines of the *System of National Accounts 2008 (2008 SNA)* as the international standard for the measurement of economic activity. See https://unstats.un.org/unsd/nationalaccount/docs/sna2008.pdf

3 Stats SA published revised statistics from the first quarter of 1993 to the second quarter of 2021 for most of the gross domestic product (GDP) production and expenditure time series. http://www.statssa.gov.za/?page_id=1854&PPN=Report%2004-04-04&SCH=72991

4 See SARB website at, https://www.resbank.co.za/en/home/what-we-do/statistics

services sector significantly, from 19.4% to 9.2%, while that of personal services increased markedly from 6.0% to 17.3%. Furthermore, the revisions revealed a more consumption-driven economy, with most of the increase in GDP emanating from household consumption expenditure. The contribution of household spending to nominal GDP in 2020 increased from 60.0% to 62.3%, while that of fixed investment spending decreased from 15.8% to 13.7%.

The revised GVA, income, saving, consumption of fixed capital and capital stock statistics compiled by the SARB also reflected changes to the level in 2015. The level of nominal disposable income of households was also revised higher by 16.3% in 2015. This mainly reflected an almost similar increase in compensation of employees. The increase in the level of nominal disposable income led to a decrease in ratios where disposable income was the denominator. Total gross saving as a percentage of GDP was slightly lower in 2015, following the revisions due to the decrease in the gross saving ratio of the corporate sector, which offset increases in both households and general government. The reduction in real capital stock in 2020 reflected the negative nominal net capital formation that occurred during the early period of the coronavirus disease 2019 (COVID-19) pandemic. The level of households' net wealth increased by 10.5% in 2015, after the benchmark revision, due to the substantial increase in the level of household financial assets.

2. Background to benchmarking and rebasing of national accounts statistics

Benchmarking in national accounts allows for the introduction of comprehensive annual and other high frequency datasets. Benchmarking also allows for the derivation of a new quarterly series that must be reconciled and be consistent with the new annual datasets.

Rebasing replaces the reference year for the real or constant price estimates of national accounts aggregates with a new and more recent base year, to provide for changes in relative prices. The further the estimates are away from the benchmark reference year, the greater the probability that a significant bias sets in as the pattern of the relative prices in the base period tends to become progressively less relevant. The base year should typically be a 'normal' year in the economy for which the required data are readily available.

National accounts statistics at constant prices reflects changes in the volume or quantity of goods and services produced or utilised. Volume changes in a macroeconomic aggregate between a chosen base period and the current period are measured by revaluing the aggregate in the current period at the prices that prevailed in the base period, and then calculating the change between these two periods.

Relative values change over time as prices generally do not change at the same pace from one period to another. Shifts in relative prices may be brought about by changes in supply and demand that, in turn, reflect factors such as different rates of change in productivity in different industries, changes in the quality of products, technological advances, tax changes, international price movements, exchange-rate adjustments and changes in tastes and preferences. To ensure that relative values – and therefore weighted average volume changes – approximate the current structure of the economy as closely as possible, base periods and weights must be changed at regular intervals.

The shift in the base year changes the units (rand value) in which output and expenditure volumes are measured, and the difference in the level between the previous published estimates and the revised estimates primarily reflects the difference in the unit of measurement. For example, rebasing from 2010 prices to 2015 prices increased the level of real GDP. This essentially reflected an increase in the level of prices from 2010 to 2015 and not an increase of the same magnitude in the output or expenditure volumes.

The constant price statistics, with 2015 as the base year, had been recalculated from 2010 onwards. This provided for changes in the growth rates on account of changes in the weighting structure (due to adjustments to the nominal statistics as deflated by revised or re-indexed deflators), while at the same time ensuring that the weights used in the measurement of changes in real national accounts aggregates between 2010 and 2020 reflect the relevant new price and quantity structure for this period reasonably closely. The previously estimated growth statistics, expressed in terms of constant 2010 prices, had been retained for the period up to 2010 and were linked to the new statistics without being reweighted. However, due to the magnitude of some revisions, it was necessary to allow for a gradual phasing-in period prior to 2006 to accommodate the underlying revisions to certain aggregates. Therefore, the growth rates of those aggregates at constant prices before 2006 could have changed.

To retain the historical growth patterns in volume statistics up to 2009, subtotals and totals up to 2009 were converted to 2015 prices independent of their components. Consequently, these converted subtotals and totals for the period before 2009 do not add up to the sum of their components, and the difference is reflected in the residual.

3. Compilation of South Africa's national accounts statistics

The SARB and Stats SA are collectively responsible for compiling South Africa's national accounts statistics. Stats SA is responsible for calculating the GDP estimates according to the production and expenditure approaches and partly the income approach, including the annual supply and use tables (SUTs)[5] while the SARB contributes all estimates related to the subsector finance and insurance for the GDP estimates. In addition, the SARB compiles institutional sector accounts, which includes estimates of national saving; net lending or borrowing among institutional sectors and to, and from, the rest of the world; as well as consumption of fixed capital and capital stock. Stats SA and the SARB cooperate closely in compiling national accounts estimates at current as well as constant prices, and in undertaking periodic benchmark revisions.

5 Supply and use tables are matrices that record how the supply of different kinds of goods and services originate from domestic industries and imports, and how those supplies are allocated between various intermediate or final uses, including exports.

4. Revision of South Africa's national accounts statistics by Stats SA and the SARB

Methodological improvements in the estimation of the GDP by industry as well as the different expenditure components reflected a review of the classification of both industries and commodities, and a closer link to the *AFS* survey and the *SIS*.

These methodological changes implemented by Stats SA included:

- new industry and product classification;
- a new SUT framework;
- the reclassification of general government data by industry;
- improved trade services estimates;
- the addition of own-account activities by industry; and
- refined methods for calendarisation, for calculating taxes on products as well as for trade and transport margins.

Methodological improvements in the estimation related to the subsector finance and insurance as well as the institutional sector accounts were introduced to meet the requirements of the *2008 SNA* as well as the G20 Data Gaps Initiative (DGI).

The methodological changes executed by the SARB included:

- improved estimates for financial intermediation services indirectly measured (FISIM);
- a change from the straight line to the geometric method for calculating the consumption of fixed capital;
- expanded finance and insurance subsector estimates;
- enhanced income, saving and capital stock statistics as part of the compilation of the institutional sector accounts; and
- refined household balance sheet estimates.

The revision of the historical series was done in two phases. Stats SA was mainly responsible for the revision of estimates from 1993 to present, while the SARB was responsible for the rest of the historical data from 1946. For example, the detailed SUTs were recompiled for the period 2013–2018. In addition, the GDP, according to the production, expenditure and income approaches was back-casted and linked to 1993, starting in 2012 for most of the production-based estimates and in 2009 for most of the expenditure-based estimates. All the national accounts statistics from the production, expenditure and income approaches for the period 1946–1992 were back-casted and linked by the SARB.

6 For gross domestic product statistics, see Tables 2 and 3 in this *Supplement* and pages S–115 and S–116 of the December 2021 edition of the *Quarterly Bulletin*.

4.1 Estimates of GDP by Stats SA[6]

The benchmark revisions and rebasing increased the level of nominal GDP or GDP at current prices by 9.2% in 2015. The difference between the revised and previous level of nominal GDP averaged 9.6% between 2011 and 2020, ranging from 8.6% in 2014 to 11.0% in 2020. The annual growth rates in real GDP before and after the revisions were similar, both in magnitude and progression, with the average growth rate between 2010 and 2020, edging higher from 0.6% before the revisions to 0.7% after the revisions. The largest deviation was in 2018 (from a deceleration to an acceleration in growth), with annual increases still recorded for the period 2011–2019, while the initially estimated national lockdown-induced contraction of 7.0% in 2020 was revised lower to 6.4%.

Figure 1 Gross domestic product

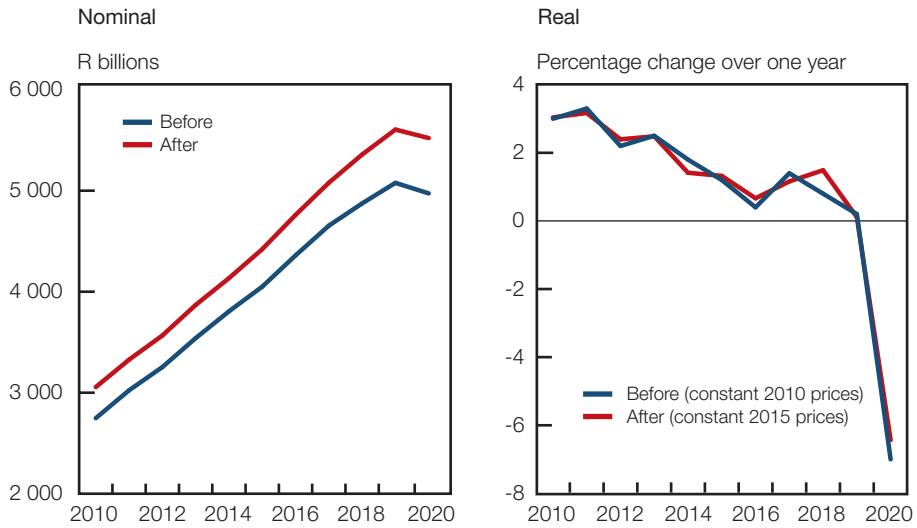

Source: Stats SA

Table 1 Comparison of gross domestic product before and after benchmark revisions and rebasing

	Level of nominal gross domestic product				Growth in real gross domestic product		
	Current (R billions)			Percentage change	Percentage		Percentage points
	Before	After	Difference	Difference	Before (constant 2010 prices)	After (constant 2015 prices)	Difference
2011	3 024	3 327	303	10.0	3.3	3.2	-0.1
2012	3 254	3 566	313	9.6	2.2	2.4	0.2
2013	3 540	3 869	329	9.3	2.5	2.5	0.0
2014	3 805	4 134	329	8.6	1.8	1.4	-0.4
2015	4 050	4 421	371	9.2	1.2	1.3	0.1
2016	4 359	4 760	400	9.2	0.4	0.7	0.3
2017	4 654	5 078	425	9.1	1.4	1.2	-0.2
2018	4 874	5 358	484	9.9	0.8	1.5	0.7
2019	5 078	5 605	527	10.4	0.2	0.1	-0.1
2020	4 973	5 521	548	11.0	-7.0	-6.4	0.6

Sources: Stats SA and SARB

A comparison of nominal GVA in 2015, before and after the revisions, showed that the increase in the level was most pronounced in the finance, real estate and business services and in the personal services sectors, along with a smaller increase in manufacturing. The level of nominal GVA was revised lower in the general government services and mining sectors.

Figure 2 Components of nominal gross value added in 2015

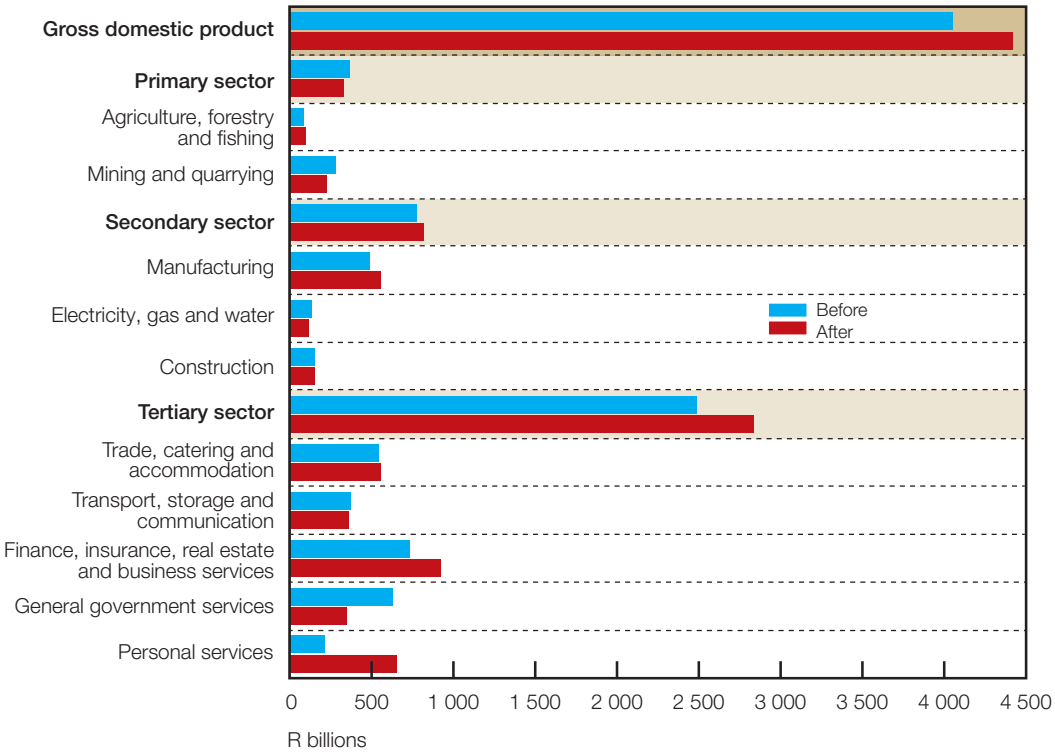

Source: Stats SA

7 This relates to the inclusion of unclassified businesses that were active in the business register but were previously not included in the *AFS* survey, which covers the formal business sector and is conducted by Stats SA.

In the finance, insurance, real estate and business services sector, the size of business services increased due to the incorporation of new source data, while real estate estimates were aligned with the revised estimates on rent in the final consumption expenditure by households. This followed an improvement in the methodology for compiling owner-occupied housing estimates in real estate activities. Separate estimates were compiled for owner-occupied dwellings and dwellings rented out by unincorporated enterprises using information from household final consumption expenditure. Improvements in the coverage of computer and related services and an increase in 'other' business activities due to an expanded coverage of the economy[7] supported the increase in business services.

The significant downward revision in the GVA by the general government services sector reflected the substantial upward revision in the other personal services sector. A significant share of education and health activities, previously classified as government services, had been reclassified as personal services because of a methodological change, in line with the *2008 SNA*. In addition, education now includes improved estimates for private education (based on household final consumption expenditure); sewage and refuse disposal and sanitation now includes local trading entities; recreational, cultural and sporting activities now include municipal sport, recreation and environmental protection activities, with the latter derived from Stats SA's *Quarterly Financial Statistics of Municipalities*.

Improved estimates of the non-observed economy were also included. Between 2013 and 2018, the non-observed economy accounted for, on average, 8% of total GVA.

Table 2 Contributions to gross value added and growth in real gross domestic product

Per cent

	Contributions of nominal gross value added by kind of economic activity to total value added at basic prices		Growth in real gross domestic product by kind of economic activity between 2010 and 2020	
	Before	After	Compounded annual growth rates	
Sectors	2010	2015	2010 prices	2015 prices
Primary sector	11.9	8.2	-0.6	0.3
Agriculture, forestry and fishing	2.6	2.5	1.8	3.4
Mining and quarrying	9.2	5.7	-1.3	-1.2
Secondary sector	20.9	20.6	-0.8	-1.1
Manufacturing	14.4	13.9	-0.6	-0.7
Electricity, gas and water	2.7	2.9	-1.0	-1.7
Construction	3.8	3.9	-1.4	-2.1
Tertiary sector	67.2	71.2	1.3	1.4
Trade, catering and accommodation	14.9	14.0	0.6	0.0
Transport, storage and communication	9.2	9.0	0.1	0.1
Finance, insurance, real estate and business services	21.0	23.2	1.8	2.4
Government services	16.2	8.7	1.9	2.3
Other personal services	6.0	16.4	1.3	1.1
Total	100.0	100.0	0.6	0.7

Source: Stats SA

When comparing the contribution of the various sectors to total nominal GVA at basic prices in the 2010 and 2015 benchmark years, that of the *primary sector* decreased from 11.9% to 8.2%, mainly due to the size of the mining sector being smaller. The compilation and estimation of the mining and quarrying sector's economic activity now closely reflects an establishment basis, as recommended in the *2008 SNA*.

The contribution of the *secondary sector* shrank marginally from 20.9% to 20.6% between the 2010 and 2015 benchmark years, mainly due to the smaller contribution of the manufacturing sector as trade activities in this sector were re-allocated to the relevant trade services.

The increased contribution of the *tertiary sector* was driven by the higher contributions of both the finance, insurance, real estate and business services as well as the other personal services sectors, which more than offset smaller contributions by the transport, storage and communication services; the government services; and the trade, catering and accommodation services sectors.

The average annual growth rate in real GDP between 2010 and 2020 increased marginally to 0.7% at 2015 prices, from 0.6% at 2010 prices. Following the revisions, the real GVA by the primary sector, at constant 2015 prices, increased by 0.3% on average between 2010 and 2020. This compares to an average annual decline of 0.6% at constant 2010 prices. The annual average contraction in the real GVA by the secondary sector weakened from 0.8% at 2010 prices to 1.1% at 2015 prices, while average growth in the tertiary sector accelerated marginally from 1.3% to 1.4% over this period.

Box 1 Economic activity in South Africa from 1960 to 2021

During the 1960s, South Africa experienced buoyant economic activity with average annual growth of more than 5%. Notwithstanding the Sharpeville incident in March 1961 and the concomitant large outflow of capital, economic growth accelerated between 1962 and 1965 along with a bumper maize crop in 1967.

Real gross domestic product at market prices

Percentage change from quarter to quarter

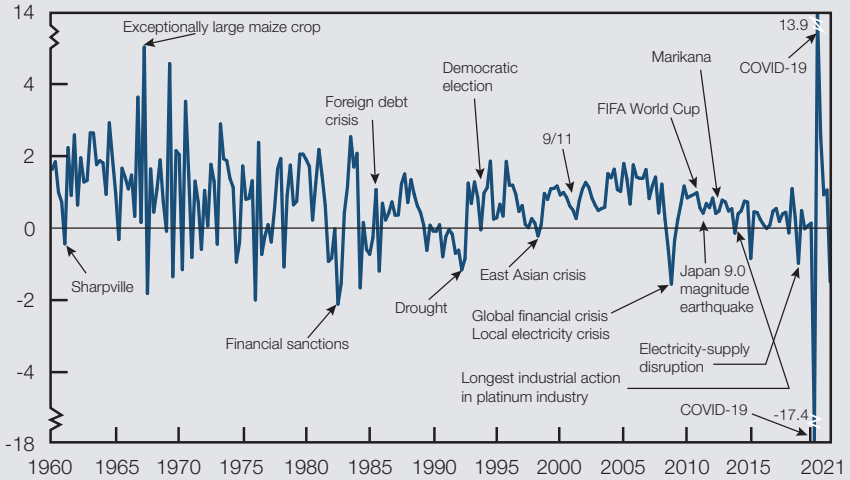

Seasonally adjusted

Sources: Stats SA and SARB

In the 1970s annual economic growth slowed to 3.3% along with a deterioration in financial stability and the collapse of the Bretton Woods system, fluctuations in international commodity prices such as that of gold and oil, and significantly higher inflation.

The 1980s were characterised by erratic economic growth and the economic activity contracted in 1982, 1983 and 1985. This ended in a recession, an increase in inflation and higher unemployment. The foreign debt crisis of 1985 furthermore strained economic activity as international banks suspended lending to South Africa. As a result, annual growth slowed further to, on average, 2.2% during this decade.

Economic growth moderated further in the early 1990s with real gross domestic product (GDP) contracting in 1990 and 1991, and was negatively affected by a severe drought in 1992. Growth subsequently increased with the successful transition to democracy in 1994, following the adoption of sound frameworks for monetary and fiscal policy. The East Asian crisis in the latter part of 1997 and early 1998 impacted trade and investment as international capital flows into South Africa tapered off. Annual growth averaged 2.6% between 1995 and 1999, compared with only 0.2% recorded between 1990 and 1994.

Global growth in the 21st century was initially negatively affected by the terror attacks in the United States (US) in September 2001, the Asian Tsunami in December 2004 and Hurricane Katrina in the US in 2005. Domestically, the period was characterised by a steady upward trend in household debt levels as especially mortgage advances rose briskly. A severe electricity crisis impacted the performance of most sectors since 2008. In addition, the global financial crisis (GFC) spilled over to the South African economy and gave rise to successive contractions in domestic economic activity from the fourth quarter of 2008 to the second quarter of 2009. The 2010 FIFA World Cup boosted domestic activity through infrastructure spending by public corporations and general government as well as through increased tourism activity. During 2011, the South African motor vehicle manufacturing industry was adversely affected by an earthquake in Japan in March 2011. In 2012, the South African economy was plagued by industrial action, particularly in the mining and manufacturing sectors. A six-week-long strike at one of South Africa's largest platinum mines was followed by the Marikana tragedy. Extended industrial action in the platinum mining sector in the first half of 2014 and in the manufacturing sector during July of that year also had a huge impact on economic activity.

Real GDP contracted in the first quarter of 2019, which was characterised by severe electricity-supply disruptions, continued weak business confidence and caution ahead of the national elections in May. COVID-19 lockdown restrictions as from 27 March 2020 and the closure of all non-essential businesses resulted in a severe contraction of GDP in the second quarter of 2020. The national lockdown-induced contraction in 2020 was the largest annual contraction since 1920, when real GDP fell by 11.9%, and was also about five times larger than the contraction of 1.5% that followed the GFC in 2009.

4.2 Estimates of gross domestic expenditure by Stats SA[8]

8 For gross domestic expenditure statistics, see Tables 4 to 8 in this *Supplement* and pages S–117 to S–119 of the December 2021 edition of the *Quarterly Bulletin.*

On the expenditure side, the most significant revision was the increase of 16.3% in the level of nominal final consumption expenditure by households in the 2015 benchmark year. By contrast, the nominal level of government final consumption expenditure increased only marginally, by 1.3%, while the level of gross fixed capital formation decreased by 3.3%. For households, increased expenditure on recreation and culture, restaurants and hotels, as well as on miscellaneous goods and services contributed the most to the upward revision, and originated from the following:

- improved coverage of shebeens and taverns increased the sales of alcoholic beverages;
- methodological improvements implemented for the inclusion of value-added tax (VAT) affected estimates of restaurants and hotels;
- census data on dwelling numbers by type of dwelling, nature of occupancy, and average rents increased actual and imputed dwelling rent estimates;
- the SARB's estimates for life insurance, FISIM, financial services and insurance service charges were revised higher;
- data from the Council for Medical Schemes, including an allowance for out-of-pocket expenses and pharmaceutical products increased the estimates of medical and hospital services;
- academic research on informal taxis increased the estimates of road transport; and
- estimates for tuition and boarding fees for private universities affected education estimates.

The level of change in inventories, although very small in nominal terms, increased by 12.3% in 2015 following the revisions. The level of the nominal exports and imports of goods and services increased only marginally, by 0.3% and 0.7% respectively.

Table 3 Comparison of gross domestic expenditure components before and after benchmark revisions and rebasing in 2015

Components	Current (R billions)			Percentage change
	Nominal level			Difference
	Before	After	Difference	
Final consumption expenditure				
Households	2 420	2 815	395	16.3
General government	828	839	11	1.3
Gross fixed capital formation	823	796	-26	-3.3
Change in inventories	25	28	3	12.3
Residual	7	0	-7	
Gross domestic expenditure	**4 103**	**4 478**	**375**	**9.1**
Exports of goods and services	1 221	1 225	4	0.3
Imports of goods and services	1 274	1 283	8	0.7
Gross domestic product	**4 050**	**4 421**	**371**	**9.2**

Source Stats SA

Figure 3 Components of expenditure on nominal gross domestic product in 2015

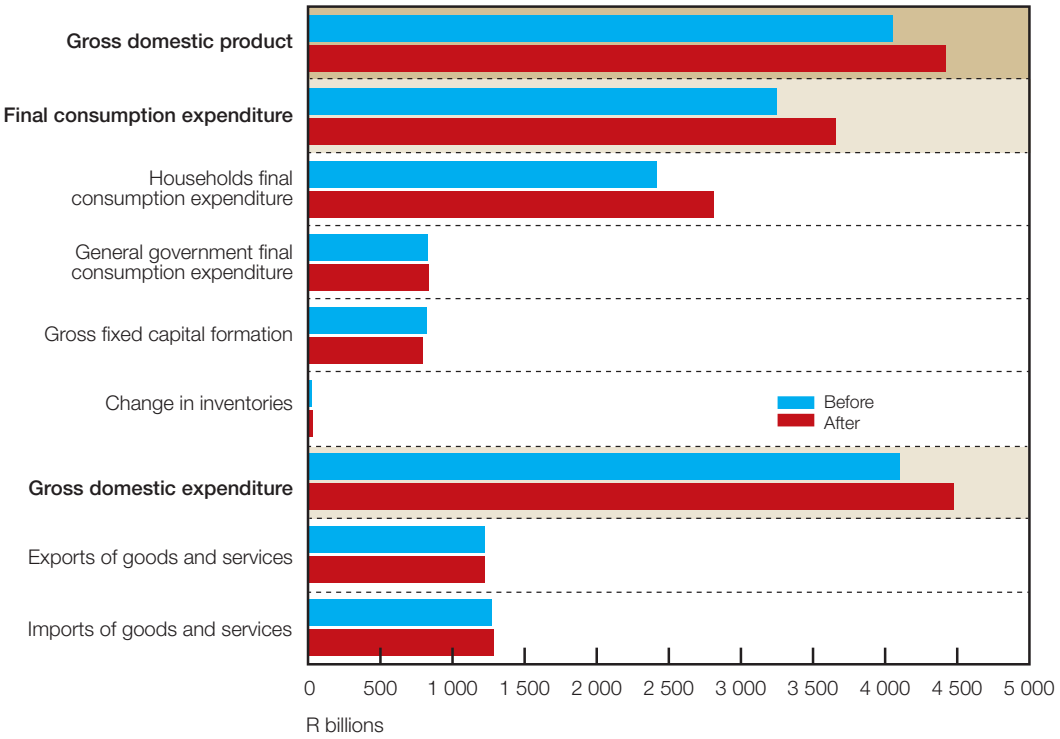

Source: Stats SA

Table 4 Contribution of expenditure components to nominal gross domestic product and growth in real gross domestic expenditure

Per cent

	Contribution of nominal expenditure components to total nominal gross domestic product*		Growth in components of real gross domestic expenditure between 2010 and 2020	
	Before	After	Compounded annual growth rates	
	2010	2015	2010 prices	2015 prices
Final consumption expenditure				
Households	59.0	63.7	1.3	1.1
General government	20.2	19.0	1.6	2.0
Gross fixed capital formation	19.3	18.0	-0.6	-1.1
Change in inventories	0.2	0.6		
Gross domestic expenditure	**98.8**	**101.3**	**0.7**	**0.8**
Exports of goods and services	28.6	27.7	0.3	0.1
Imports of goods and services	27.4	29.0	0.7	0.5
Gross domestic product	**100.0**	**100.0**	**0.6**	**0.7**

* Totals may not add up due to rounding off.

Sources: Stats SA and SARB

The magnitude of the revisions of all the subcategories of nominal and real final consumption expenditure by households varied from insignificant to substantial. Consequently, the contribution of final consumption expenditure by households to total nominal GDP increased from 59.0% in the 2010 benchmark year to 63.7% in the 2015 benchmark year. Nonetheless, the average annual rate of growth in the real final consumption expenditure by households between 2010 and 2020 was revised lower, from 1.3% at 2010 prices to 1.1% at 2015 prices, based on improved price deflators.

Nominal final consumption expenditure by general government as a percentage of total GDP decreased from 20.2% in the 2010 base year to 19.0% in the 2015 base year. However, the average rate of growth in the real final consumption expenditure by general government between 2010 and 2020 was revised higher, from 1.6% at 2010 prices to 2.0% at 2015 prices, due to improved price deflators.

Nominal gross fixed capital formation decreased from 19.3% of GDP in the 2010 base year to 18.0% in the 2015 base year. The average annual rate of contraction in real gross fixed capital formation between 2010 and 2020 almost doubled, from 0.6% at 2010 prices to 1.1% at 2015 prices.

Consistent with the GDP outcomes, the growth rates in the real expenditure components before and after the revisions are similar, both in magnitude and progression. Annual increases in the real final consumption expenditure by households were still recorded for the period 2010–2019, while the initially estimated national lockdown-induced contraction of 5.4% in 2020 was revised to 6.5%. The revised real final consumption expenditure by general government contracted in three of the years (2010, 2015 and 2017) during the period 2010–2019, but the increase of 0.5% in 2020 was revised higher to 1.3%. For gross fixed capital formation, the revisions indicated five consecutive annual contractions from 2016 to 2020, while the decline of 17.5% in 2020 was revised to a smaller contraction of 14.9%.

Figure 4 Selected components of real gross domestic expenditure

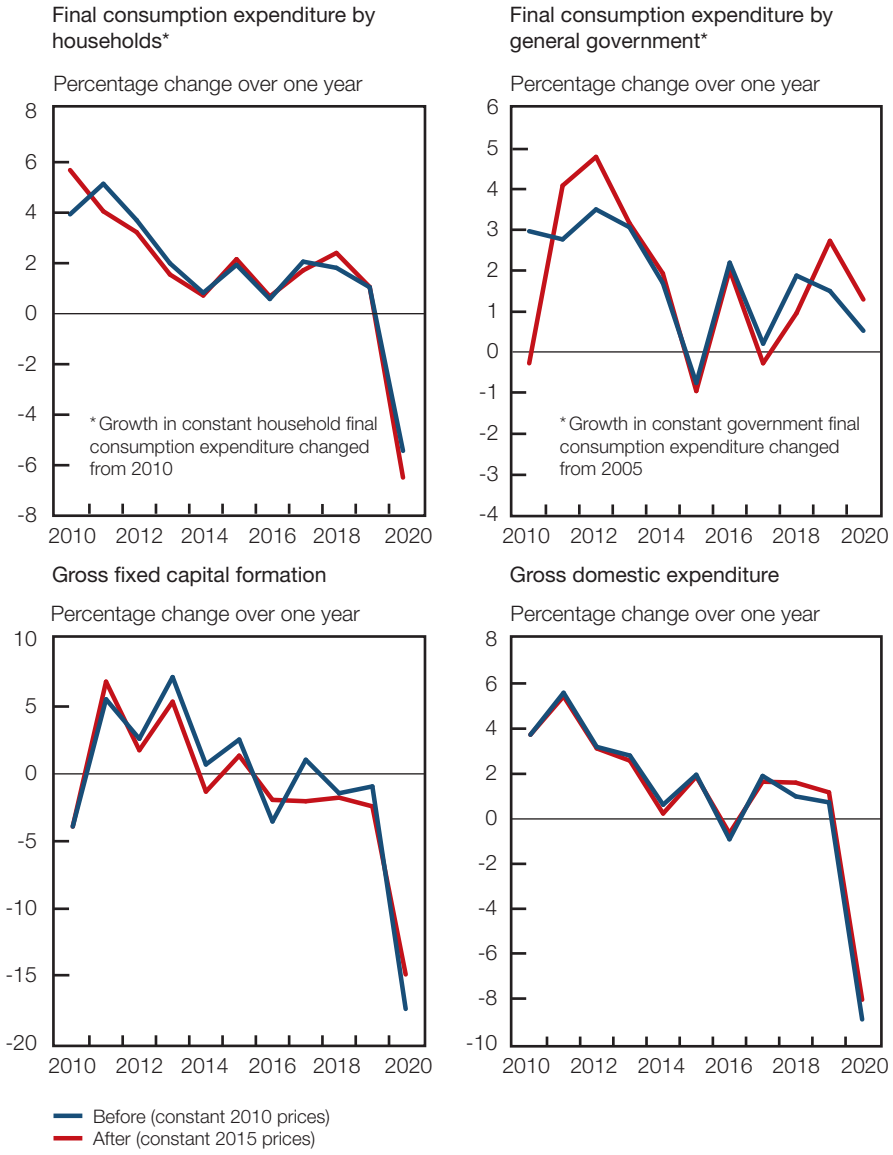

Source: Stats SA

Box 2 Long-term trends in final consumption expenditure by households

The downward trend in private consumption expenditure growth in the second half of the 1990s was exacerbated by the East Asian financial crisis of 1998 and the ensuing sharp increase in domestic interest rates. However, from the second quarter of 1999, real consumption expenditure by households expanded rapidly. A marked reduction in prime lending rates in the aftermath of the East Asian financial crisis significantly reduced the debt-financing cost of households, boosting expenditure on durable and semi-durable goods.

The significant appreciation in the exchange value of the rand kept aggregate demand relatively buoyant throughout 2003. Notable declines in the prices of imported goods resulted in a considerable deceleration in overall consumer price inflation, enabling repo lending rates to be lowered by a cumulative 550 basis points in 2003, further encouraging spending by private individuals. The real disposable income of households increased rapidly over the period, from 2004 to 2006, augmented by continued tax relief, employment

gains, subdued consumer price inflation and further interest rate reductions. Real consumption expenditure by households consequently improved over this period, particularly spending on imported goods as the sustained appreciation in the exchange value of the rand resulted in cheaper imported goods. New vehicle sales also expanded vigorously between 2004 and 2006.

Real final consumption expenditure by households

Percentage change from quarter to quarter

Seasonally adjusted

Sources: Stats SA and SARB

Throughout 2006 and 2007, domestic price pressures steadily mounted as energy and food price increases were exacerbated by the depreciation in the exchange value of the rand from April 2006. As a result, interest rates were gradually raised from the middle of 2006 to around the middle of 2008. Growth in household consumption expenditure slowed in almost each successive quarter from the first quarter of 2007. Real retail sales reached a plateau in 2006, while new vehicle sales contracted sharply during 2008 and 2009 as demand decreased abruptly. Final consumption expenditure by households, except for the second quarter of 2008, started to contract notably from the start of 2008 up to the end of 2009 as heavily indebted consumers were strained under rising debt-servicing costs. The contraction in household consumption expenditure was aggravated by sizable job losses that occurred in almost all sectors.

Following the contraction in the third quarter of 2008, real retail sales grew briskly from the start of 2010 onwards. This was in response to monetary policy easing, improved business and consumer confidence as well as notable increases in real salaries and wages as consumers took advantage of benign inflation and relatively large increases in remuneration. A marked increase in household spending on services and an increase in spending on non-durable goods was primarily responsible for the higher consumption expenditure during 2010, which was mainly due to South Africa hosting the 2010 FIFA World Cup.

Since 2012, industrial strikes have had a detrimental impact on the spending power of individuals. In the third quarter of 2012, prolonged and violent labour unrest at one of South Africa's major platinum mines spilled over to a number of platinum, gold, iron-ore, coal and diamond mines, resulting in reduced output and lost wages. Industrial action continued in 2013, mainly in the mining and manufacturing sectors – adversely impacting on the available income of consumers. Real outlays by households moderated notably from the fourth quarter of 2012 and declined in the third quarter of 2013. Drawn-out industrial action at platinum mines started again on 23 January 2014. As the frictions related to this five-month-long platinum mines strike in the first half of the year started to dissipate, industrial action in the steel and engineering subsector of manufacturing followed. These actions involved approximately 220 000 employees and contributed to a decrease in household consumption expenditure due to the no-work-no pay principle that led to contractions in salaries and wages.

Household consumption expenditure contracted in the first quarter of 2016 for the first time since 2013. Households refrained from outlays on durable goods due to an increase in the prime lending rate to 10.5% in March 2016. In the first quarter of 2017, household real expenditure declined, specifically spending on semi-durable and non-durable goods. This followed a period of pronounced low consumer confidence as reflected in the Bureau of Economic Research Consumer Confidence Index that remained below zero for a record

number of quarters. In addition, the country's sovereign credit ratings were downgraded by Standard and Poor's Global Ratings (S&P) due to the cabinet reshuffle and evidence that the economy was in a recession.

South Africa's unemployment rate increased, from 26.9% in 2018 to 28.5% in 2019, coinciding with a contraction in total household final consumption expenditure in the first quarter of 2019. The deterioration in employment emanated from all sectors, including the formal sector, informal sector, agriculture and private households. The decline in real consumer outlays was evident in durable, semi-durable as well as the non-durable goods categories.

COVID-19 lockdown restrictions were imposed in South Africa from 27 March 2020 and was preceded by panic purchases of essential goods. The closing of all non-essential businesses, travel restrictions and lack of income by employees resulted in an unprecedented contraction in real household consumption expenditure in the second quarter of 2020. The moderation in household consumption expenditure partly reflected the steep rise in unemployment that reached record-high levels during 2021.

Box 3 Long-term trends in gross fixed capital formation

Several fixed capital spending activities by both the general government and public corporations during the 1960s and 1970s contributed to economic growth. The political environment and fast-growing economy played a pivotal role in the government's decision to embark on industrialisation and inward-looking economic policies with a focus on import replacement and the creation of a strong domestic manufacturing sector.

Real gross fixed capital formation

R billions; 2015 prices

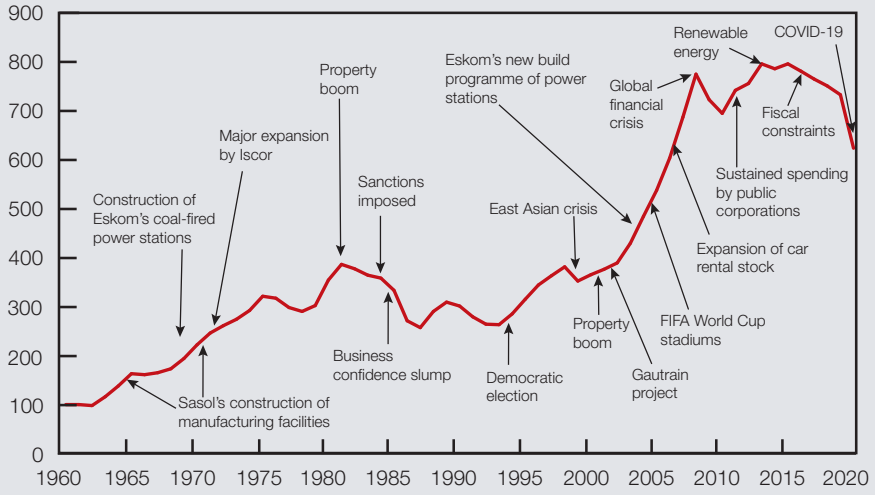

Sources: Stats SA and SARB

Fixed capital spending focused on the electricity, petrochemical and the iron and steel sectors. The rich coal fields allowed Eskom to build several large coal-fired power stations, augmented by some hydro-electric and nuclear capacity. It was also an opportunity for the petrol, diesel and industrial chemical industry to flourish with strong demand from a fast-growing economy. Investment activity also picked up in the iron and steel sector as part of government's plan to expand industrial development away from the Witwatersrand area.

International political pressure, which intensified during the 1980s, resulted in the withdrawal of foreign direct investment from South Africa. South African business confidence collapsed, along with domestic investment. These developments resulted in an average contraction of 2.3% per annum in real fixed investment between 1980 and 1993, compared with the average annual growth rate of 5.9% between 1960 and 1979.

The resurgence in fixed capital spending post-1994 was particularly pronounced in the years leading up to the 2010 FIFA World Cup, with robust growth in the construction as well as transport and communication sectors. The period 2003–2009 was, inter alia, characterised by brisk investment in residential buildings, the Gautrain project, upgrading the fleet of South African Airways and an expansion of the car rental fleet market, while Eskom's capacity expansion programme also got into motion towards the end of the decade. This expansion in the economy resulted in a 5.7% annual rate of increase in real fixed investment between 1994 and 2010.

The global financial crisis of 2008 negatively impacted aggregate gross fixed capital formation with two consecutive years of negative growth. However, sustained spending by the public corporations significantly improved the level of spending for the years 2011 to 2013. The commencement of construction on renewable energy projects further assisted the uptake in capital spending for the 2013 financial year.

Capital spending on renewable energy projects remained the main driver of growth throughout 2015. From 2016 onwards, real fixed investment experienced a continued contraction. Fiscal constraints and low business confidence were the major contributors to the sluggish activity in gross fixed capital formation. Some of the country's major state-owned enterprises faced funding challenges which impacted capital expenditure negatively. The stagnation in capital spending by government due to the deterioration of the fiscal position led to the delays in the commencement and completion of large government infrastructure projects, thereby adding to the continued restraint on capital expenditure growth. This led to real gross fixed capital formation contracting by 4.8% per year between 2015 and 2020.

Fixed investment spending in 2020 was severely impacted by the COVID-19 pandemic and associated lockdowns as well as electricity shortages, political uncertainty and the fiscal constraints. The national lockdown-induced contraction of 14.9% in 2020 was the largest annual contraction since 1986.

4.3 Revisions by the SARB

The SARB compiled all estimates of the subsector finance and insurance which form part of the official GDP as published by Stats SA. The SARB revised the national accounts statistics compiled by the National Accounts Unit of the Economic Statistics Department (ESD) and conducted the historical linking between 1946 and 1993. In addition, the SARB revised the institutional sector accounts, which included estimates of national saving; net lending or borrowing among institutional sectors and to, and from, the rest of the world; household balance sheet statistics; and consumption of fixed capital and capital stock estimates. The SARB further improved the methodology used to estimate FISIM and changed the methodology for calculating the consumption of fixed capital from the straight line to the geometric depreciation method.

4.3.1 Estimates of financial intermediation services indirectly measured by the SARB

FISIM, as defined by the *2008 SNA*, is the indirect measurement of service charges levied by financial institutions on loans and deposits. It is derived from the level of loans and deposits of financial institutions and the difference between lending and borrowing rates relative to a reference rate. This is based on the principle that both borrowers and depositors pay a fee to the financial intermediary for services provided, with the depositor receiving a lower rate of interest than that paid by borrowers – the difference being the combined fees implicitly charged by the financial intermediary. The reference rate is the rate of interest at which lending and borrowing takes place without including any service charges, and should reflect the risk and maturity structure of both deposits and loans.

With the previous benchmarking in 2014, the main improvements applied to the calculation of FISIM were a refinement of the reference rates used in calculating FISIM at current prices and the addition of FISIM for non-bank financial institutions. A single reference rate was obtained by using quarterly data on interest received and interest paid as well as average quarterly loan and deposit data from banks.

As part of the improvement of the estimation of FISIM with the latest benchmarking and rebasing, two separate midpoint reference rates were estimated, that is, an internal reference rate for the domestic currency denominated FISIM and an external reference rate for foreign currency denominated FISIM.

The interest receivable and payable components were estimated by multiplying the different interest rates by institutional sector and types of loans and deposits sourced from the BA930[9] return, using the corresponding stocks from the BA900[10] return. Aggregate interest receivable

9 Monthly interest rates on the deposits, loans and advances returns of banks sourced by the Money and Banking Unit (MBU) of the Economic Statistics Department (ESD) at the SARB.

10 Monthly institutional and maturity breakdown of assets and liabilities (balance sheet) on the returns of banks sourced by the MBU of the ESD at the SARB.

and payable for the different types of loans and deposits were sourced from the BA120[11] return. The estimated total interest receivable and payable by banks were then validated with the applicable interest values as sourced from the BA120 return.

11 Monthly income statement returns of banks sourced by the Prudential Authority (PA) at the SARB.

To improve the allocation of FISIM by institutional sector, the interest rates by type of loan and deposit were used as sourced from the BA930 return. These interest rates by institutional sector were linked to the different types of loans and deposits used in the FISIM estimation. These rates were weighted according to the outstanding balances as at month-end.

During this latest benchmarking, the distribution of intermediate cost to the respective institutional sectors changed. There was a significant upward revision of the FISIM of the household sector, while the FISIM of the financial corporations and rest of the world was revised lower. The revised reference rates played a role in the upward and downward changed levels, in addition to changes in the methodology. The main reason for the upward revision of FISIM of the household sector was the higher interest rate, specifically on unsecured lending to households where the interest rate was much higher than on other types of loans. Interbank FISIM, which relates to FISIM produced between financial institutions (FIs) was excluded[12] from the FISIM calculation. The lower level of the FISIM for the financial corporations' institutional sector mainly resulted from the exclusion of interbank loans.

12 Interbank FISIM from interbank borrowing and lending was excluded because, normally, there is little if any FISIM payable between banks given that this intermediation is at the risk-free rate.

The methodology for estimating FISIM in real terms was also improved by applying the margin rates of the base period to the deflated stock of loans and deposits of the different institutional sectors. The margin rate is the difference between the actual rate of interest on loans and the reference rate (or the reverse in the case of deposits) which represents the margin earned by the financial intermediary. The headline consumer price index (CPI) was used to deflate the stocks of loans and deposits to the base period prices (2015).

Applying this methodology for the calculation of FISIM, the national accounts statistics compiled by the SARB were brought in line with international best practice. The more comprehensive calculation of FISIM added roughly 0.3% to the level of output in 2015.

4.3.2 Estimation of the finance and insurance subsector by the SARB

4.3.2.1 Estimation of gross value added of the finance and insurance subsector by the SARB

The GVA estimates of the finance and insurance industry were improved, with additional data sources and the implementation of new methodologies to estimate real output. In line with international best practices, capital gains and losses were excluded from the calculation of banks' output and the calculation of FISIM changed, with the exclusion of interbank FISIM from the intermediate consumption estimations, whereas import FISIM was included.

The estimation of the non-market output of the central bank now includes consumption of fixed capital. The output now comprises compensation of employees, intermediate consumption, taxes on production as well as consumption of fixed capital.

The constant price output of non-life insurance was estimated with a volume index compiled from the constant price stock of durable goods *plus* the constant price housing stock. The different stock components were weighted using the component breakdown of the non-life insurance premiums, with the weights being revised annually when appropriate.

The constant price output of life insurance was estimated with the volume index of the number of policies in force for life insurance, that is, policies specifically issued for life insurance.

The constant price output of pension funds was broken down into public and private pension funds. The constant price output of public pension funds was estimated with the volume index of the number of public pension fund members of the Government Employees Pension Fund

(GEPF), while the corresponding value for private pension funds was estimated with the volume index of the number of private pension fund members obtained from the Financial Sector Conduct Authority (FSCA). The real output of private pension funds was derived by multiplying the base year price of private pension funds' service charge with the revised volume index for all the years.

4.3.2.2 Estimation of financial services items of final consumption expenditure by households by the SARB

The SARB compiled data and statistics of the financial services subcategories of final consumption expenditure by households for inclusion in Stats SA's final consumption expenditure by households. Improvements were introduced for all estimates of the sub-categories of expenditure on financial services of households: FISIM; service charge for insurance on dwellings (rented dwellings); service charge for insurance connected to transport; service charge for insurance connected to health (medical insurance); service charge for life insurance and pension funds; bank fees and other financial services cost; and service charge connected to other short-term insurance (including travel, accident, health and miscellaneous insurance).

The methodology to calculate FISIM was revised with the diversification of interest rates, which increased interest paid by the household sector. The level of household FISIM included in household expenditure on services therefore increased by 66% in 2015.

Non-life insurance service charge was estimated by class of business to enable the apportionment of insurance on vehicles and dwellings for every year instead of a five-year average. The contribution of insurance on dwellings in total non-life insurance decreased from 16.5% in 2010 to 15.2% in 2015, whereas that of rented dwellings in total housing increased from 21.0% in 2010 to 24.0% in 2015. In addition, a new sub-category, namely 'other short-term insurance' (including travel, accident, health and miscellaneous insurance), was added. The portion of service charge for insurance connected to transport, which refers to charges for insurance on personal transport equipment decreased from 22.2% in 2010 to 18.4% in 2015. This was based on data from the gross premiums per policy class sourced from the Registrar of Short-term Insurance.

The extended coverage of pension funds and life insurers improved the measurement of service charges for life insurance, official pension funds and private pension funds.

The estimation of the portion of total banking fees attributed to households was also revised based on the BA120 return of the PA. Household expenditure on bank fees and other financial service costs includes actual charges for the financial services of banks, post offices, saving banks, money changers and similar FIs; fees and service charges of brokers, investment counsellors, tax consultants; and administrative charges of private pension funds.

4.3.2.3 Estimation of gross fixed capital formation of the finance and insurance subsector by the SARB

The SARB compiles quarterly gross fixed capital formation estimates of the finance and insurance subsector for inclusion in the finance, insurance real estate and business services industry estimates of gross fixed capital formation by Stats SA. The downward revision of gross fixed capital formation of finance and insurance suggests a previous overestimation. There were two major changes relating to estimates of financial auxiliaries and public corporations. Both changes involved adopting new source data and methodology, resulting in downward revisions.

Figure 5 Nominal gross fixed capital formation of finance and insurance subsector

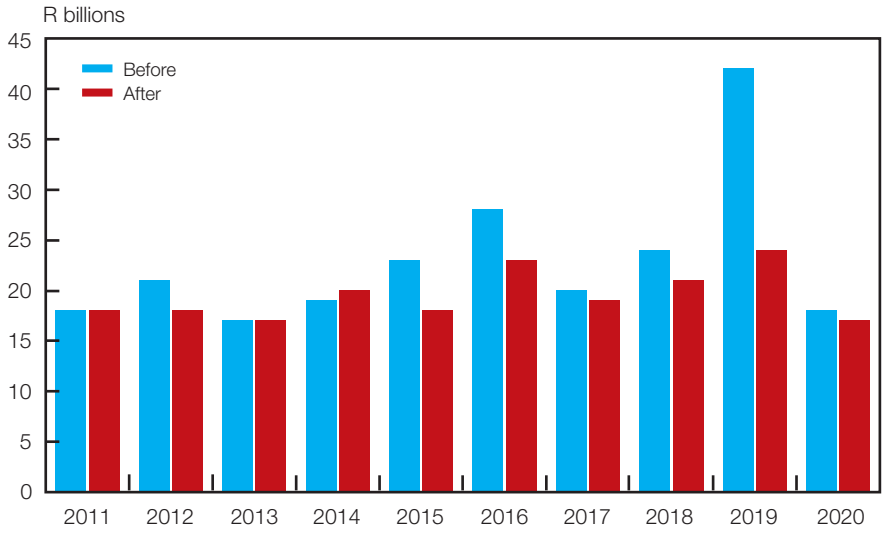

Source: SARB

Nominal gross fixed capital formation of the finance and insurance subsector as a percentage of the total finance, insurance, real estate and business services sector decreased from 17.2% to 12.2% between 2011 and 2020.

Figure 6 Nominal gross fixed capital formation of finance, insurance, real estate and business services

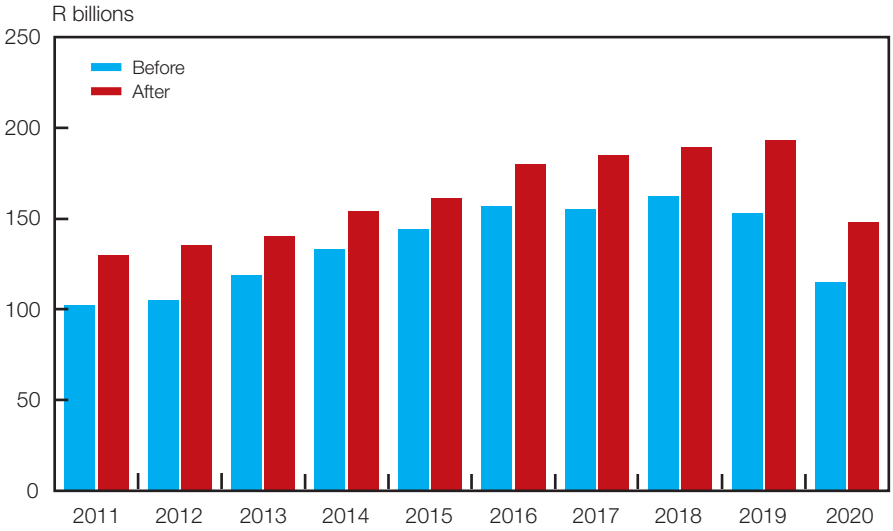

Source: SARB

4.3.2.4 Estimation of change in inventories of financial corporations by the SARB

During this benchmarking, the change in inventories for the financial corporation sector to the capital account were added to the statistics. This statistic was compiled from the following data sources: inventory holdings of public financial corporations sourced from the Public Finance Unit (PFU) at the SARB; and the *AFS* survey and the *Quarterly Financial Statistics (QFS)* as published by Stats SA.

4.3.2.5 Estimation of saving by financial corporations by the SARB

The revision of the level of gross saving of financial corporations was based on the benchmarking of output, intermediate consumption, compensation of employees and other taxes and subsidies on production in the production and generation of income accounts. The primary and secondary income accounts were revised using more comprehensive and improved data sources and methods. The main data sources for financial corporations were the Financial Services Department in the SARB; BA returns of the PA and the MBU of the ESD; surveys conducted by the Capital Market and Flow of Funds Unit (CMFFU) as well as the PFU of ESD; and the *AFS* survey published by Stats SA. Quarterly surveys conducted by the CMFFU were supplemented with insurance corporations and pension funds annual data from the PA and FSCA. Financial public corporations were revised with data sourced from annual reports and financial statements, while the Denton-Cholette method was applied to derive quarterly data. Annual data were used for the benchmark revisions supplemented with short-term trends from quarterly data.

4.3.3 Converting the method to calculate consumption of fixed capital from the straight line to the geometric by the SARB

The SARB adopted the more advanced geometric depreciation method to estimate consumption of fixed capital to replace the straight line method. Consumption of fixed capital or depreciation represents an asset's loss of value due to physical deterioration, normal obsolescence or normal accidental damage. The straight line method assumes that an asset's value and efficiency decline in a linear fashion whereas the geometric method assumes that the asset loses value and efficiency at a constant rate. The migration to the geometric method for calculating consumption of fixed capital also required a review of the SARB's lifespan of different asset classes, as shown in Table 5 on page 19.

The expected asset service life of transfer costs was assumed to be 12 years instead of 75 years – to better represent the number of times a building changes ownership, rather than the expected lifetime of the building. Similarly, the turnover rate of computer equipment and software in the financial services sector was also reduced from five to four years. There were reductions in the assumed asset lifespans in the mining sector to better capture the limited lifetime of mines and the abrasive nature of the sector. Shorter asset lives result in higher consumption of fixed capital, while the converse is true for assets such as construction works in the electricity, gas and water sector, which are now assumed to depreciate over 60 years instead of 50 years. However, the asset service life assumptions were not uniformly changed, even for the same asset class. For instance, construction works of public transport entities such as Transnet are assumed to survive for 60 years, while in the private transport sector the assumption has been reduced to 30 years.

Table 5 Changes in lifespans of different asset classes

Component	Before	After
	Years	
Residential buildings		
Low-cost housing	30	30
Mining sector	75	25
Other housing	75	75
Non-residential buildings		
Electricity, gas and water sector and public corporations involved in telecommunications	50	40
Mining sector	50	30
Other sectors	50	50
Construction works		
Government or agricultural sectors	80	80
Public corporations involved in telecommunications	50	25
Mining sector	30	25
Electricity, gas and water sector and Transnet	50	60
Private transport enterprises	50	30
Other sectors	50	50
Mineral exploration	30	30
Transport equipment		
Agriculture or electricity, gas and water sectors	8	10
Manufacturing sector	8	7
Mining or finance, insurance, real estate and business services sectors	8	5
Other sectors	8	8
Machinery and equipment		
Public corporations involved in transport	10	15
Public corporations involved in mining or electricity production	16	10
Manufacturing sector	8	11
Agricultural sector	10	13
Finance, insurance, real estate and business services sector	10	8
Other sectors	10	10
Information, computer and telecommunications equipment		
Finance, insurance, real estate and business services sector	5	4
Other sectors	5	5
Computer software		
Mining sector	5	3
Finance, insurance, real estate and business services sector	5	4
Other sectors	5	5
Livestock	6	6
Research and development	10	10
Military weapon systems	30	30
Tree, crop and plant resources	25	27
Transfer cost	75	12

Source: SARB

4.3.4 Estimates of capital stock, income, selected ratios and saving by the SARB

4.3.4.1 Estimates of total capital stock[13] by the SARB

13 For capital stock statistics, see Table 23 in this *Supplement* and page S–131 of the December 2021 edition of the *Quarterly Bulletin*.

The revised real fixed capital stock estimates reflect a changed methodology to calculate the consumption of fixed capital from straight line to geometric; revisions of nominal gross fixed capital formation estimates; revised asset life assumptions; and a new base year. While the impact on total consumption of fixed capital and total real fixed capital stock seems marginal, the components were affected to varying degrees because of sector-specific factors. Although smaller after the revisions, the significant contraction in nominal net capital formation in 2020 indicates that capital investment during the early period of the COVID-19 pandemic was insufficient to maintain fixed capital stock levels, resulting in a reduction in real capital stock.

Figure 7 Total fixed capital stock

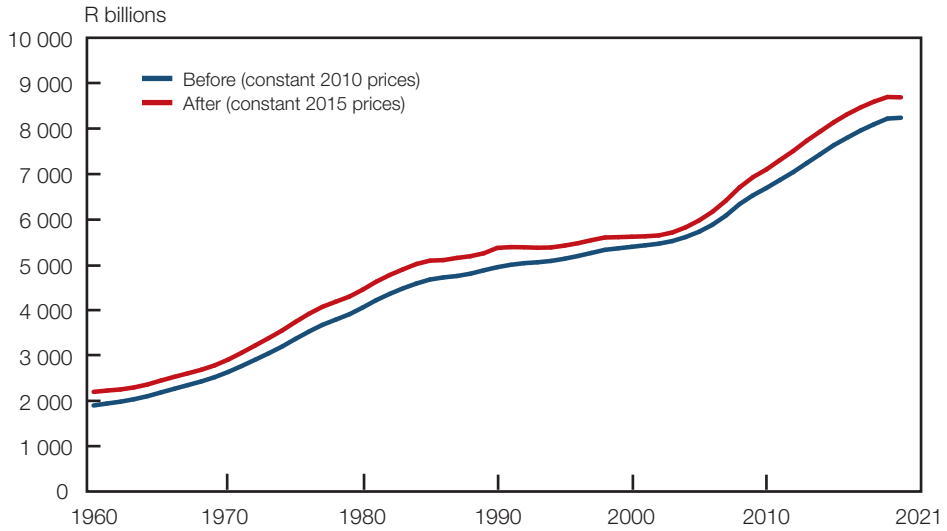

Source: SARB

Figure 8 Capital formation

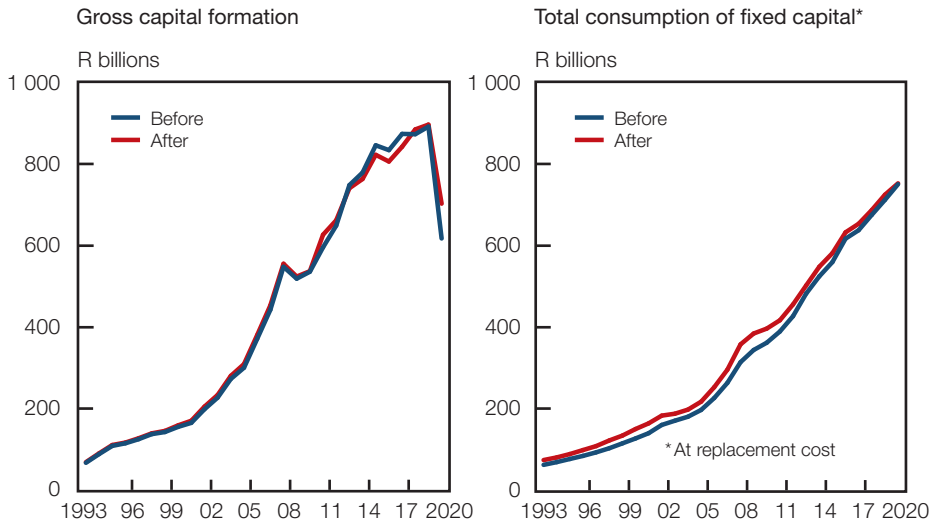

Figure 8 Capital formation (continued)

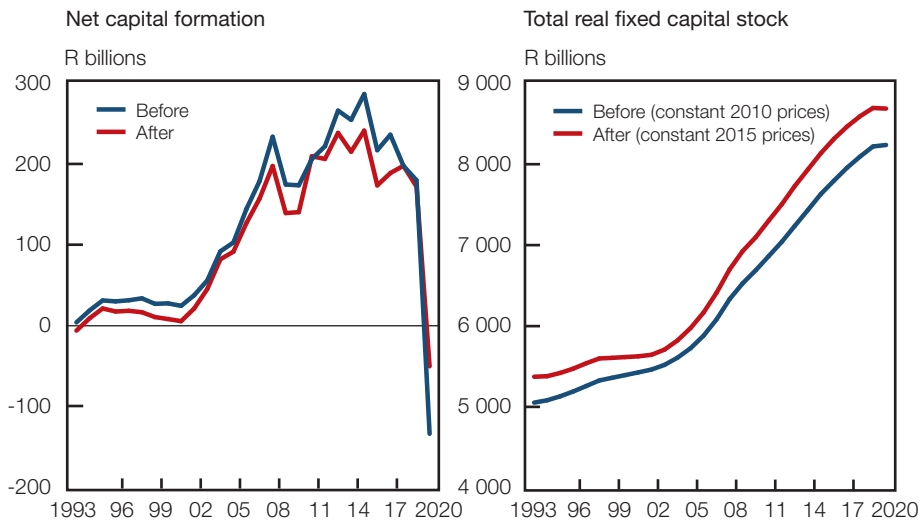

Sources: Stats SA and SARB

4.3.4.2 Estimates of gross national income[14] by the SARB

The level of gross national income (GNI) at current prices increased by 9.4% in 2015, following the revisions. The difference between the revised and previous level of nominal GNI averaged 10% between 2010 and 2020. The annual growth rates in real GNI before and after the revisions are similar, both in magnitude and progression, with the average growth rate between 2010 and 2020 edging slightly higher from 1.1% before the revisions to 1.2% thereafter.

14 For gross national income statistics, see Tables 1, 32 and 35 in this *Supplement* and pages S–114, S139 and S–141 of the December 2021 edition of the *Quarterly Bulletin*.

Figure 9 Gross national income

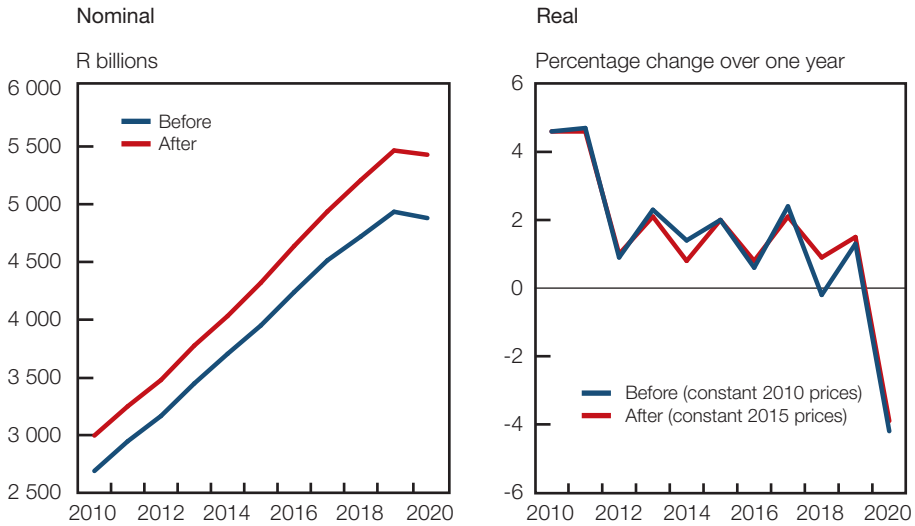

Source: SARB

15 For household disposable income statistics, see Table 37 in this *Supplement* and page S–141 of the December 2021 edition of the *Quarterly Bulletin*.

4.3.4.3 Estimates of disposable income of households[15] by the SARB

The level of the nominal disposable income of households increased by 16.0%, from R2 400 billion before the revisions to R2 785 billion after the revisions in 2015, with the average increase between 2010 and 2020 being of similar magnitude. This was more or less similar to the increase in household final consumption expenditure over the same period. Compensation of employees, with an average level increase of 13.1%, contributed most to the higher level of nominal disposable income of households. The annual growth rates in the real disposable income of households before and after revisions was similar, both in magnitude and progression, with the average rate between 2010 and 2020 edging up slightly from 1.3% before the revisions to 1.5% thereafter.

Figure 10 Disposable income of households

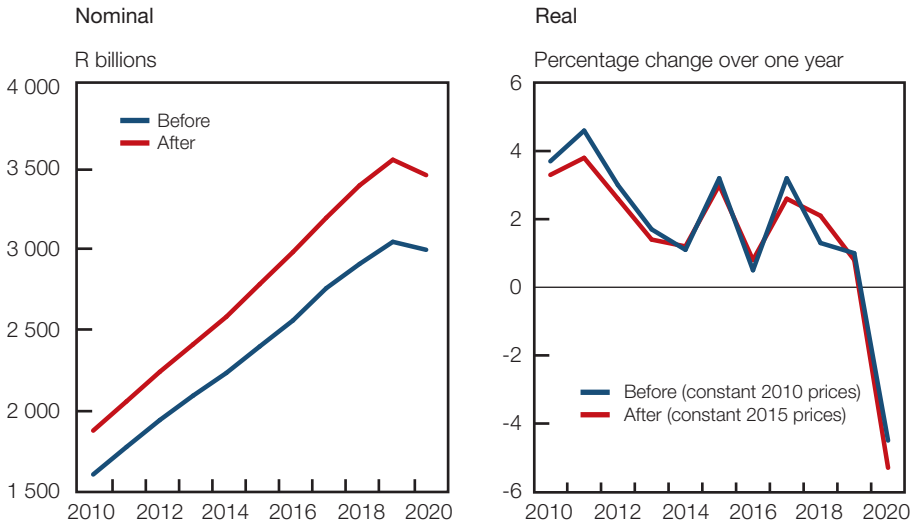

Source: SARB

16 For selected national accounts ratios, see Tables 42 and 43 in this *Supplement* and page S–160 of the December 2021 edition of the *Quarterly Bulletin*.

4.3.4.4 Estimates of selected ratios[16] by the SARB

Household debt as a percentage of nominal disposable income in 2015 decreased from 76.4% before the revisions to 68.3% thereafter and, from 76.7% to 68.5% between 2010 and 2020, due to the increase in the level of nominal disposable income exceeding that in debt. Households' debt service cost as a percentage of nominal disposable income in 2015 remained unchanged at 9.2%, before and after the revisions.

The level of households' net wealth increased in 2015, after the benchmark revision, as the increase in the value of assets exceeded that in liabilities. The higher level of household financial assets reflected new counterparty data and changes in the methodology to estimate financial assets. However, households' net wealth as a percentage of nominal disposable income in 2015 still decreased from 383% before the revisions to 363% thereafter, as the increase in nominal disposable income exceeded that in wealth. Similarly, the average ratio over the period 2010–2020 decreased from 365% before the revisions to 352% thereafter.

Figure 11 Selected ratios to disposable income of households

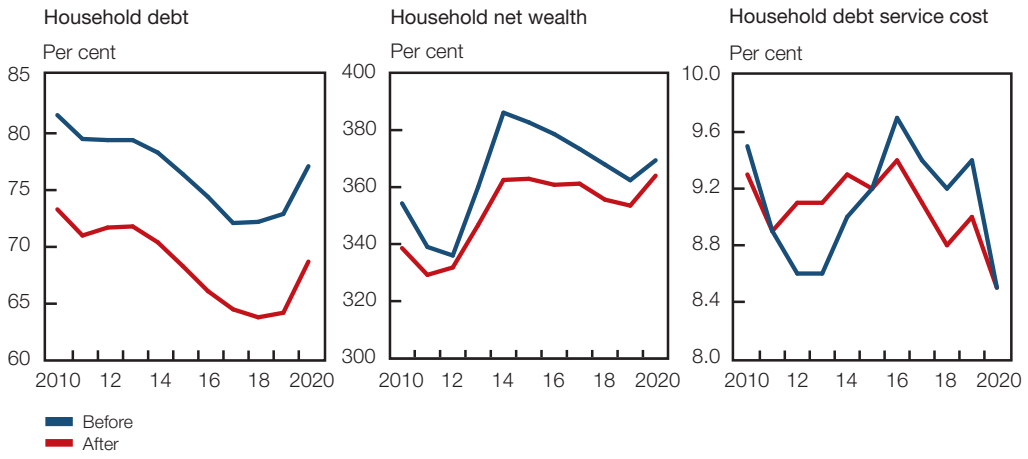

Source: SARB

4.3.4.5 Estimates of gross saving[17] by the SARB

17 For gross saving statistics, see Table 35 in this *Supplement* and pages S–141 of the December 2021 edition of the *Quarterly Bulletin*.

The level of gross saving changed due to the combined effect of the revisions to output, intermediate consumption and the compensation of employees. In addition, property income, social contributions and benefits, current taxes on income and wealth as well as current transfers for all institutional sectors were also revised, incorporating more complete data sources.

Total gross saving as a percentage of nominal GDP decreased slightly in 2015, from 16.3% before the revisions to 14.3% thereafter. The lower rate in 2015 reflected a decrease in the gross saving of the corporate sector, from 14.6% before the revisions to 11.9% thereafter. Households' gross saving as a percentage of nominal GDP increased marginally in 2015, from 1.0% before the revisions to 1.5% thereafter, while the saving of general government as a percentage of nominal GDP also increased marginally in 2015, from 0.8% before the revisions to 0.9% thereafter.

Table 6 Gross saving as a percentage of nominal gross domestic product before and after revisions

Per cent

Sector	2015	
	Before	After
Household	1.0	1.5
Corporate	14.6	11.9
General government	0.8	0.9
Total saving	**16.3**	**14.3**

Source: SARB

The average gross saving rate of the total domestic economy as a percentage of nominal GDP for the period 2010–2020 declined to 14.5% after the revisions, from 15.8% before the revisions.

Table 7 Average gross saving as a percentage of nominal gross domestic product

Per cent

Sector	2010–2020	
	Before	After
Household	1.0	1.5
Corporate	14.9	13.4
General government	-0.1	-0.5
Total saving	**15.8**	**14.5**

Source: SARB

The average household saving rate as a percentage of nominal GDP between 2010 and 2020 increased from 1.0% to 1.5%, with the revised rate increasing from a low of 0.7% in 2013 to a recent high of 2.6% in 2020. By contrast, the average gross saving of the corporate sector as a percentage of nominal GDP for the period 2010–2020 decreased substantially, from 14.9% before the revisions to 13.4% thereafter, although increasing in recent years from a low of 11.8% in 2018 to 19.3% in 2020. The gross dissaving of general government as a percentage of nominal GDP for the period 2010–2020 increased marginally from an average of 0.1% before the revisions to 0.5% thereafter, while recording a gross saving of 0.9% of nominal GDP in both 2011 and 2015 and a dissaving of 7.1% in 2020 when expenditure support to the economy was quite strong related to the COVID-19 pandemic.

Figure 12 Gross saving as a ratio of gross domestic product

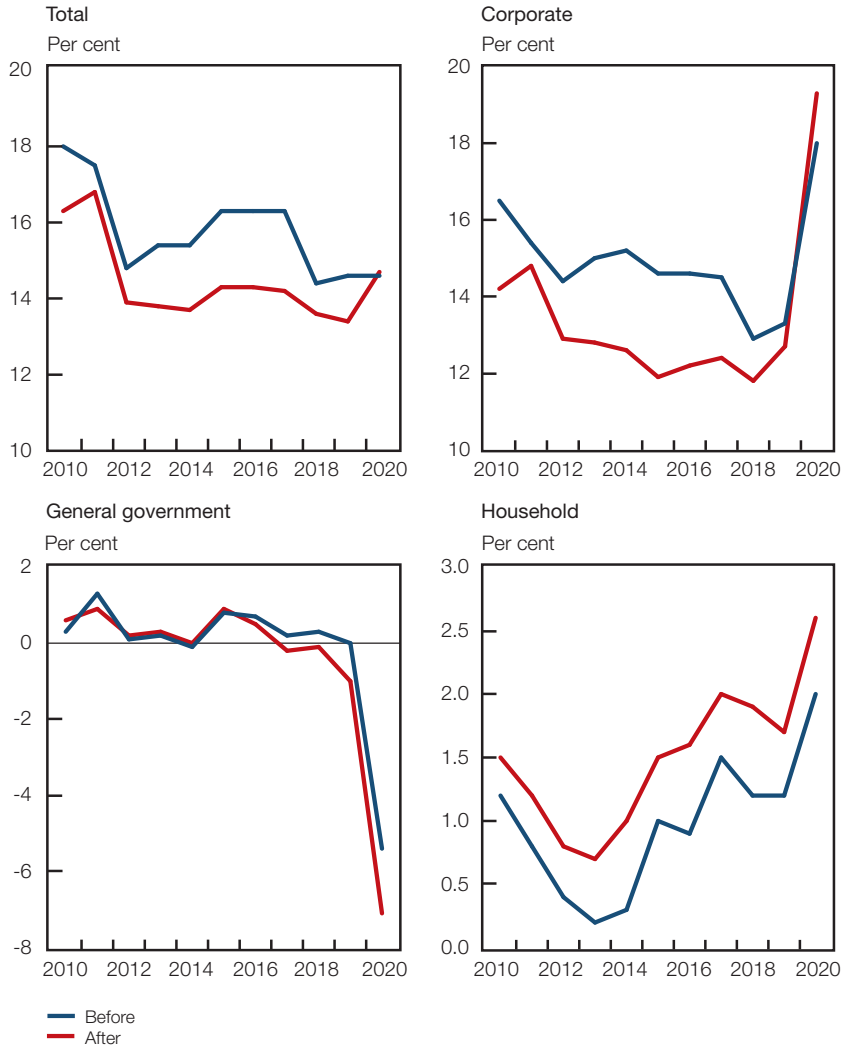

Source: SARB

4.3.5 Estimates of the household balance sheet[18] by the SARB

18 For household balance sheet statistics, see Table 37 in this *Supplement* and page S–140 of the December 2021 edition of the *Quarterly Bulletin*.

Changes to the national accounts statistics emanating from the benchmarking have been incorporated into the household balance sheet to maintain international comparability. The levels of the various household balance sheet aggregates in 2015, before and after benchmark revisions, are shown in Table 8.

Table 8 Selected household assets and liabilities for the year ended 2015

	Before	After	Percentage change
	R billions		
Assets			
Non-financial assets	3 853	3 887	0.9
Residential buildings	2 442	2 217	-9.2
Other non-financial assets	1 412	1 669	18.2
Financial assets	7 309	8 325	13.9
Assets with monetary institutions	976	967	-0.9
Interest in pension funds and insurers	3 928	4 580	16.6
Other financial assets	2 406	2 777	15.4
Total household assets	11 163	12 212	9.4
Liabilities			
Mortgage advances	923	923	0.0
Other debt	945	1 016	7.5
Total household liabilities	1 868	1 939	3.8
Net wealth	9 295	10 273	10.5
Memo item: Net wealth including durable consumer goods	9 978	11 116	11.4

Source: SARB

4.3.5.1 Non-financial assets

The change in the stock of non-financial assets reflects changes in consumption of fixed capital due to the application of the geometric depreciation method. The market value of the different non-financial assets was also affected by the change in the assets service life. The inclusion of transfer cost in the residential building stock and the adoption of a 12-year service life instead of 75 years was one of the asset service life refinements. These changes increased households' non-financial assets by 0.9% in 2015.

4.3.5.2 Financial assets

Household financial assets was enhanced with counterparty data and the reclassification of some financial assets. The methodology for estimating non-life and life insurance technical reserves and pension entitlement was also refined. This resulted in an increase of 13.9% in the financial assets of households in 2015.

4.3.5.3 Liabilities

Other debt was expanded by adding other accounts payable from new data sources. The impact on household debt was marginal, as shown in Figure 13. The slight increase of 3.8% in household liabilities in 2015 reflected the inclusion of counterparty data in the debt estimates.

Figure 13 Household balance sheet

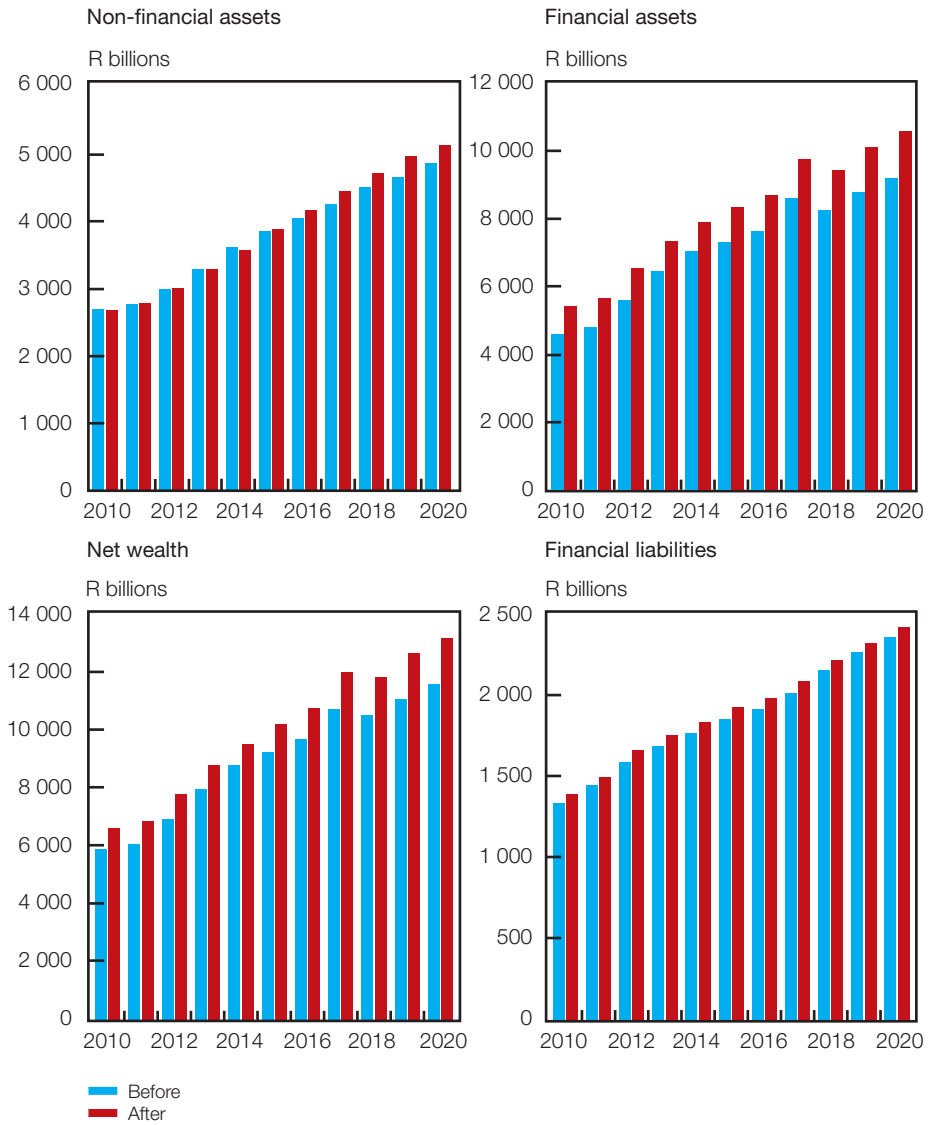

Source: SARB

5. Revision of South Africa's institutional sector accounts[19]

The institutional sector accounts, also known as the production, distribution and accumulation accounts, record transactions related to real economic activity in the process of production, the generation and distribution of income, consumption and saving as well as capital formation. This renders an institutional sector's net lending/borrowing position. The institutional units in the economy are grouped together into the following mutually exclusive institutional sectors:

- non-financial corporations;
- financial corporations;

19 For the production, distribution and accumulation accounts statistics, see Tables 28 to 33 in this *Supplement* and pages S–135 to S–140 of the December 2021 edition of the *Quarterly Bulletin*.

- general government;
- households and non-profit institutions serving households (NPISH); and
- rest of the world.

The four resident sectors, including their interactions with the rest of the world, constitute the total economy. The institutional sector accounts provide an overview of all underlying economic transactions conducted between the various institutional sectors and subsectors. Each transaction is registered in a different sub-account, which opens and closes with an appropriate balancing item. Balancing items play a key role in the institutional sector accounts and are important and useful economic variables in explaining the structure of an economy. Selected balancing items for the various institutional sectors as percentages of the balancing items of the total economy before and after the benchmarking and rebasing are shown in Table 9.

Table 9 Balancing items of the institutional sectors as percentage of the balancing items for the total economy

Institutional sectors				Average before	Average after
	2010	2015	2020	2011–2020	2011–2020
Gross value added at basic prices					
Financial corporations	6.8	6.8	6.9	8.7	6.8
Non-financial corporations	57.0	58.2	57.1	53.4	57.9
General government	16.0	17.4	18.8	18.9	17.5
Households and NPISHs*	20.3	17.6	17.2	19.0	17.9
Gross operating surplus/mixed income					
Financial corporations	6.8	6.6	6.5	8.7	6.6
Non-financial corporations	59.1	61.5	63.0	54.0	61.5
General government	5.2	5.9	6.0	5.9	5.8
Households and NPISHs	28.9	26.1	24.6	31.4	26.1
Gross balance of primary income					
Financial corporations	3.1	3.6	3.5	4.1	3.4
Non-financial corporations	17.6	14.0	20.5	17.3	15.6
General government	10.4	11.5	9.9	11.7	11.0
Households and NPISHs	68.9	70.9	66.0	66.8	70.0
Gross disposable income					
Financial corporations	4.6	3.5	3.5	4.1	4.2
Non-financial corporations	13.0	9.8	16.9	12.7	11.3
General government	19.0	20.5	13.9	21.4	19.3
Households and NPISHs	63.4	66.3	65.8	61.8	65.2
Gross saving					
Financial corporations	12.8	17.2	18.5	17.4	16.0
Non-financial corporations	74.2	66.2	112.2	78.0	77.4
General government	3.5	6.2	-48.2	-1.5	-3.8
Households and NPISHs	9.9	10.3	17.5	6.2	10.4
R billions Net lending/borrowing					
Financial corporations	46.4	93.8	133.7	89.8	86.5
Non-financial corporations	45.9	-75.7	570.6	-12.7	49.3
General government	-96.1	-162.3	-641.4	-183.4	-227.9
Households and NPISHs	-36.9	-47.4	47.2	-21.5	-34.8

* NPISHs: Non-profit institutions serving households

Source: Stats SA

A comparison of the outcome before and after the revisions in the different institutional sectors reveals as listed in sections 5.1 to 5.4 below.

5.1 Financial corporations

The average share of financial corporations to the total economy for most balancing aggregates declined when comparing the 10-year average (from 2011–2020) before and after the benchmarking revisions. Balancing items in the production and generation of income accounts of financial corporations were all smaller after the revisions, with lower output at basic prices contributing the most to the decline in the gross operating surplus. The average share of gross disposable income of financial corporations was the only balancing item that increased slightly, from 4.1% to 4.2% on average. Higher average levels of gross disposable income after the revisions could be attributed to the increase in social contributions and current transfers received, which outweighed the increase in such payments. The average net lending decreased slightly, from R89.8 billion to R86.5 billion between 2011 and 2020, before and after the revisions.

5.2 Non-financial corporations

Gross operating surplus of the non-financial sector, the largest institutional sector relating to this aggregate, registered an average share of 61.5% after the revisions compared to 54.0% before. Whereas the share of production related components of the non-financial sector increased after the revisions, the other balancing items reflected slight decreases. The average gross saving of non-financial corporations accounted for 77.4% of the total share of the economy after the revisions, compared with 78.0% before the revisions. The year 2020 is especially notable as the non-financial corporation sector was the anchor pertaining to the total domestic saving level while the general government sector slipped into a large dissaving. Non-financial corporations' average net lending/borrowing between 2011 and 2020 reverted from net borrowing of R12.7 billion to net lending of R49.3 billion after the revisions.

5.3 General government

The most recent 10-year average of all balancing aggregates of the general government decreased slightly after the revisions, except for net lending which deteriorated markedly. Gross saving was eroded by increased levels of interest and social benefit payments after the revisions. The net borrowing position of general government also deteriorated after the revisions, increasing from R183.4 billion to R227.9 billion over the period. This could mainly be ascribed to lower gross saving and higher gross capital formation after implementation of the revisions.

5.4 Households and non-profit institutions serving households

The household sector accounted for the second largest share of gross operating surplus, which is referred to as mixed income, at an average of 26.1% for the last 10 years – lower than the share of 31.4% before the revisions. The mixed income for this sector represents compensation for work and other factor services rendered by self-employed persons. The gross balance of primary income for the household sector includes salaries and wages, which constitutes the major share of this balancing aggregate. The households' share of the gross balance of primary income increased from 66.8% before revisions to 70.0% thereafter. The household sector, on average, accounted for 65.2% of gross disposable income over the latest 10-year average period, higher than before the revisions.

6. Principal data sources and methods

6.1 Gross domestic product from the production, expenditure and income side[20]

20. For details on the methodology and data sources used by Stats SA see:http://www.statssa.gov.za/publications/Report%2004-04-04/Report%2004-04-042021.pdf

Table 10 Household balance sheet*

Classification	Category	Quarterly and annual estimates
Non-financial assets	Residential buildings	Derived from national accounts capital stock measures. The market value was obtained by multiplying the stock value by an average house price index.
	Other non-financial assets	Derived from national accounts capital stock measures, except for inventories. The market value was obtained by multiplying the stock values by an appropriate price index. Market value of inventories was derived from book values.
Financial assets	Assets with monetary institutions	Data sourced by the MBU in the SARB from the various institutions in the monetary sector.
	Interest in pension funds and insurers	Data sourced through surveys by the CMFFU in the SARB from insurers as well as official and private self-administered pension and provident funds.
	Other financial assets	Quarterly estimates calculated from equity and other money market and non-money market investment funds data from the CMFFU. Financial reports from different spheres of general government, financial and non-financial public corporations as sourced by the PFU in the SARB. Foreign assets sourced from the Balance of Payments Unit (BOPU) in the SARB.
Financial liabilities	Mortgages advance	Information sourced from monthly regulatory returns submitted to the SARB as well as quarterly surveys on non-bank financial institutions by the CMFFU in the SARB. Financial reports of non-financial public corporations analysed by PFU in the SARB.
	Other debt	Information sourced from monthly regulatory returns submitted to the SARB as well as quarterly surveys on non-bank financial institutions by the CMFFU in the SARB. Financial reports from different spheres of general government, financial and non-financial public corporations from PFU in the SARB. Debt at local authorities sourced from the National Treasury. Agricultural debt of households annually sourced from the Department of Agriculture, Land Reform and Rural Development (DALRRD) and the census of commercial agriculture 2017, conducted by Stats SA.

* The household balance sheet includes financial assets and liabilities of non-incorporated business enterprises and non-profit institution serving households.

Table 11 Production, distribution and accumulation accounts of South Africa

Account	Item	Non-financial corporations	Financial corporations	General government	Households and NPISHs	Rest of the world
Production account	Output Intermediate consumption	Stats SA published and unpublished data SARB Cross-classification of Institutional Sectors (CCIS) calculations Stats SA *AFS*	SARB surveys: PA – BA120 ESD – BA900, BA930, K32, K48, K68/C68, F04 and N01 Insurance data from PA Stats SA *AFS* Monthly SARB and Corporation of Public Deposits (CPD) income statement from Financial Services Department (FSD) in the SARB Annual financial reports of companies Council for Medical Schemes Analysis of FSCA pension fund data by CMFFU Strate data	Stats SA published and unpublished data SARB CCIS calculations	Stats SA published and unpublished data SARB CCIS calculations Stats SA *AFS*	
External account of goods and services	Exports and imports					Stats SA and BOPU
Generation of income account	Compensation of employees Other subsidies on production Other taxes on production	Stats SA published and unpublished data SARB CCIS calculations Stats SA *AFS*	SARB surveys: PA – BA120 ESD – BA900, BA930, K32, K48, K68/C68, F04 and N01 Analysis of FSCA pension fund data by CMFFU Council for Medical Schemes Monthly SARB and CPD income statement from FSD in the SARB	Stats SA published and unpublished data SARB CCIS calculations	Stats SA published and unpublished data SARB CCIS calculations	
Allocation of primary income account	Compensation of employees Taxes on production and imports Property income received and paid	Annual financial reports of companies SARB surveys: ESD – F04 JSE data trends Stats SA *AFS*	SARB surveys: PA – BA120/BA700 ESD – K48, K68/C68, K32, F04 and N01 Monthly SARB and CPD income statement from FSD in the SARB Insurance data from PA Annual financial reports of companies Analysis of FSCA pension fund data by CMFFU Council for Medical Schemes	SARB: GFS analyses of PFU Stats SA government publications Counterparty data SARB: Own calculation	Stats SA BOPU Counterparty data SARB: Own calculation	BOPU

Table 11 Production, distribution and accumulation accounts of South Africa (continued)

Account	Item	Non-Financial corporations	Financial corporations	General government	Households and NPISHs	Rest of the world
Secondary distribution of income account	Current taxes on income and wealth Social contributions and benefits paid/received Transfers received and paid Net non-life insurance premiums Non-life insurance claims Current international co-operation	Counterparty data Annual financial reports Stats SA *AFS*	SARB surveys: PA – BA120 ESD – K48, K68/ C68 and K32 Insurance data from PA Analysis of FSCA pension fund data by CMFFU Annual financial reports of companies Counterparty data Monthly SARB and CPD income statement from FSD in SARB	SARB: GFS analyses of PFU SARB: Own calculation Counterparty data	C68 survey from SARB: CMFFU Counterparty data SARB: BOPU	BOPU
Use of disposable income account	Adjustment for the change in pension entitlements Final consumption expenditure Consumption of fixed capital	Counterparty data SARB: Geometric model	SARB survey: ESD – K48 and analysis of FSCA pension fund data by CMFFU SARB: Own calculation SARB: Geometric model	Stats SA published data SARB: Geometric model	Counterparty data Stats SA published data SARB: Geometric model	
Capital account	Capital transfers receivable/ payable Gross fixed capital formation Change in Inventories	Counterparty data Stats SA published data	Counterparty data SARB surveys: ESD – BA900, K48, K68/C68 and F02 Stats SA *AFS* Quarterly SARB balance sheet data from FSD	SARB: GFS analyses of PFU Stats SA published data	Counterparty data Stats SA published data	BOPU

7. Conclusion

The SNA has stood the test of time, with gradual enhancements to reflect a changing global economy. It is trusted that results of the comprehensive benchmarking and rebasing of South Africa's national accounts statistics, jointly undertaken by Stats SA and the SARB, as released on 25 August 2021 by Stats SA and in this *Supplement* to the December 2021 *Quarterly Bulletin*, will serve the users of macroeconomic data on South Africa well.

8. Abbreviations

2008 SNA	*System of National Accounts*
AFS	*Annual Financial Statistics*
BOPU	Balance of Payments Unit
BA120	Survey of Banks in South Africa: Income Statement
BA900	Survey of Banks in South Africa: Balance sheet
BA930	Survey of Banks in South Africa: Interest rates on deposits, loans and advances
BA700	Survey of Banks in South Africa: Capital adequacy
COVID-19	coronavirus disease 2019
CCIS	Cross-classification of Institutional Sectors
CPD	Corporation for Public Deposits
CPI	consumer price index
CMFFU	Capital Market and Flow of Funds Unit
DALRRD	Department of Agriculture, Land Reform and Rural Development
DGI	Data Gaps Initiative
FSCA	Financial Sector Conduct Authority
ESD	Economic Statistics Department
F04	Survey of Public-sector Institutions in South Africa: Income statement
FSD	Financial Services Department
FISIM	financial intermediation services indirectly measured
FIs	financial institutions
GDP	gross domestic product
GEPF	Government Employees Pension Fund
GFC	global financial crisis
GFS	Government Finance Statistics
GNI	gross national income
GVA	gross value added
JSE	JSE Limited
K32	Survey of quarterly statistics of finance companies
K48	Quarterly statistics of pension and provident funds
K68/C68	Quarterly return by insurers transacting business in South Africa
MBU	Money and Banking Unit
PA	Prudential Authority
PFU	Public Finance Unit
QFS	*Quarterly Financial Statistics*
SARB	South African Reserve Bank
SIS	*Structural Industry Surveys*
Stats SA	Statistics South Africa
Strate	South Africa's principal central securities depository
SUTs	supply and use tables
US	United States
VAT	value-added tax

9. References

Botes, E and Kuhn, K. 2021. 'Note on the benchmark revisions and rebasing of South Africa's national accounts statistics'. *Quarterly Bulletin*, September. Pretoria: South African Reserve Bank.

Botes, E, Kuhn, K, Muneri, K, Sampson, B and Stemmet, B. 2021. 'Note on the impact of the benchmarking revisions and rebasing of South Africa's national accounts statistics on income, saving, capital formation and capital stock statistics'. *Quarterly Bulletin*, December. Pretoria: South African Reserve Bank.

European Commission. 2013. *European System of Accounts – ESA 2010*. Luxembourg: Eurostat.

Prinsloo, J W. 1999. 'Revisions of South Africa's national accounts'. *Quarterly Bulletin*, June. Pretoria: South African Reserve Bank.

South African Reserve Bank. 1999. 'South Africa's national accounts, 1946–1998: An overview of sources and methods'. *Supplement to the Quarterly Bulletin*, June. Pretoria: South African Reserve Bank.

South African Reserve Bank. 2015. 'South Africa's national accounts, 1946–2014: An overview of sources and methods'. *Supplement to the Quarterly Bulletin,* March. Pretoria: South African Reserve Bank.

Statistics South Africa. Report No. 04-04-04 (2021). *National Accounts: Sources and Methods*. Pretoria: Statistics South Africa.

United Nations, International Monetary Fund, Organisation for Economic Co-operation and Development, Word Bank and Commission of the European Communities. 2009. *System of National Accounts 2008*. New York: United Nations.

10. Acknowledgements

The revisions were conducted under the supervision of E Botes in the National Accounts Unit within the Economic Statistics Department (ESD): M Barends, K Bopape, L Enele, S Fikizolo, K Kuhn, J Melato, C Monyela, Y Mtanyana, K Muneri, B Stemmet, B Sampson, B Seikaneng, T Shumba and R Willemse. Appreciation is also extended to the National Accounts Team of Stats SA for its major role in the completion of the benchmarking and rebasing of South Africa's national accounts statistics. The National Accounts Unit is indebted to M Kock, M Manamela, and P Weideman for their contribution in preparing the supplement.

Other staff that contributed to the preparation of this supplement are: R Abersalie, R Berger, T Buys-DuPlessis, Y Moshoetsi, S Motaung, Kym Naidoo, N Ngwamba and R Matemane.

Statistical tables

Table		Page S
1	National income and production accounts of South Africa at current prices	2–12
2	Gross value added by kind of economic activity	13–23
3	Gross value added by kind of economic activity seasonally adjusted and annualised	24–54
4	Expenditure on gross domestic product	55–65
5	Expenditure on gross domestic product at current prices	66–72
6	Expenditure on gross domestic product at current prices, seasonally adjusted and annualised	73–79
7	Expenditure on gross domestic product at constant 2015 prices	80–86
8	Expenditure on gross domestic product at constant 2015 prices, seasonally adjusted and annualised	87–93
9	Final consumption expenditure by households at current prices	94–104
10	Final consumption expenditure by households at constant 2015 prices	105–115
11	Final consumption expenditure by households	116–122
12	Final consumption expenditure by households, seasonally adjusted and annualised	123–129
13	Final consumption expenditure by households according to COICOP classification at current prices	130–131
14	Final consumption expenditure by households according to COICOP classification at constant 2015 prices	132–133
15	Gross fixed capital formation at current prices	134–144
16	Gross fixed capital formation at constant 2015 prices	145–155
17	Gross fixed capital formation by type of organisation	156–162
18	Gross fixed capital formation by type of organisation, seasonally adjusted and annualised	163–169
19	Gross fixed capital formation by type of asset at current prices	170–180
20	Gross fixed capital formation by type of asset at constant 2015 prices	181–191
21	Gross fixed capital formation by type of asset	192–198
22	Gross fixed capital formation by type of asset, seasonally adjusted and annualised	199–205
23	Fixed capital stock at constant 2015 prices	206–216
24	Change in inventories at current prices	217–227
25	Change in inventories at constant 2015 prices	228–238
26	Gross and net capital formation by type of organisation at current prices	239–249
27	Financing of gross capital formation at current prices	239–249
28	Production, distribution and accumulation accounts of South Africa: Financial corporations at current prices	250–254
29	Production, distribution and accumulation accounts of South Africa: Non-financial corporations at current prices	255–259
30	Production, distribution and accumulation accounts of South Africa: General government at current prices	260–264
31	Production, distribution and accumulation accounts of South Africa: Households and non-profit institutions serving households at current prices	265–269
32	Production, distribution and accumulation accounts of South Africa: Total domestic economy at current prices	270–274
33	Production, distribution and accumulation accounts of South Africa: Rest of the world at current prices	275–279
34	Household balance sheet, selected household assets and liabilities at year-end	280–287
35	Current income and saving: Selected items, National income and saving	288–318
36	Current income and saving: Selected items, General government	288–318
37	Current income and saving: Selected items, Households and non-profit institutions serving households	288–318
38	Percentage changes in selected annual data at constant 2015 prices	319–320
39	Percentage changes in selected quarterly data at constant 2015 prices, seasonally adjusted and annualised	321–327
40	Percentage changes in selected quarterly data at constant 2015 prices, seasonally adjusted	328–334
41	Selected annual data at current and constant 2015 prices	335–336
42	Ratios of selected annual data at current prices	337–338
43	Ratios of selected quarterly data at current prices, seasonally adjusted and annualised	339–345
44	Integrated economic accounts of South Africa for the year 2015	346–349

General notes

Owing to the rounding off of figures, the sum of the separate items will sometimes differ from the total shown.

... denotes not available

– denotes a value equal to nil

0 denotes a value between nil and half of the measuring unit

Table 1: National income and production accounts of South Africa[1]*

Summary of gross domestic product, expenditure and national disposable income

At current prices

R millions

		1946	1947	1948	1949	1950	1951	1952
Compensation of employees	(6000J)	1 231	1 377	1 531	1 688	1 822	2 017	2 270
Net operating surplus[2]	(6001J)	543	619	664	681	876	851	784
Consumption of fixed capital[3]	(6002J)	194	218	255	302	370	458	542
Gross value added at factor cost	(6003J)	**1 969**	**2 214**	**2 450**	**2 671**	**3 068**	**3 326**	**3 596**
Other taxes on production	(6600J)	19	20	21	19	20	24	25
Less: Other subsidies on production	(6601J)	11	11	9	12	13	16	19
Gross value added at basic prices	(6645J)	**1 977**	**2 223**	**2 462**	**2 678**	**3 075**	**3 334**	**3 602**
Taxes on products	(6603J)	112	117	123	112	116	141	150
Less: Subsidies on products	(6604J)	14	14	12	16	18	22	26
Gross domestic product at market prices	(6006J)	**2 075**	**2 326**	**2 573**	**2 774**	**3 173**	**3 453**	**3 726**
Final consumption expenditure by households[4]	(6007J)	1 408	1 549	1 755	1 829	1 912	2 159	2 366
Final consumption expenditure by general government[5]	(6008J)	189	210	210	210	254	268	317
Individual consumption expenditure	(6605J)	…	…	…	…	…	…	…
Collective consumption expenditure	(6606J)	…	…	…	…	…	…	…
Gross capital formation	(6180J)	391	540	584	565	568	774	769
Gross fixed capital formation	(6009J)	276	374	506	553	569	637	810
Change in inventories[6]	(6010J)	115	166	78	12	-1	137	-41
Gross domestic expenditure	(6019J)	**1 989**	**2 299**	**2 550**	**2 605**	**2 732**	**3 200**	**3 453**
Residual item	(6011J)	168	246	281	308	353	380	298
Gross domestic expenditure (including residual)	(6012J)	**2 157**	**2 545**	**2 831**	**2 913**	**3 085**	**3 579**	**3 751**
Exports of goods and services	(6013J)	434	491	577	611	822	978	989
Exports of goods, free on board	(6608J)	277	316	332	357	359	356	398
Exports of services	(6609J)	157	175	245	254	463	622	591
Less: Imports of goods and services	(6014J)	516	710	835	750	734	1 104	1 014
Imports of goods, free on board	(6610J)	438	607	716	638	621	953	850
Imports of services	(6611J)	78	103	119	112	113	151	164
Expenditure on gross domestic product (including residual) (GDP at market prices)	(6006J)	**2 075**	**2 326**	**2 573**	**2 774**	**3 173**	**3 453**	**3 726**
Primary income from the rest of the world	(6612J)	6	7	9	9	11	19	23
Less: Primary income to the rest of the world	(6613J)	93	94	108	122	159	186	200
Gross national income at market prices	(6016J)	**1 988**	**2 239**	**2 474**	**2 661**	**3 025**	**3 286**	**3 549**
Current transfers from the rest of the world	(6614J)	15	17	38	28	33	38	43
Less: Current transfers to the rest of the world	(6615J)	31	89	24	29	31	32	32
Gross national disposable income at market prices	(6018J)	**1 972**	**2 167**	**2 488**	**2 660**	**3 027**	**3 292**	**3 560**
Real gross national income (at 2015 prices)	(6016Y)	**412 413**	**416 225**	**447 805**	**461 360**	**494 047**	**510 796**	**526 460**

1 Sources: Statistics South Africa and South African Reserve Bank.
* Data for the past four years are preliminary and subject to revision.
2 After consumption of fixed capital and after inventory valuation adjustment.
3 At replacement value.
4 Including non-profit institutions serving households.
5 Current expenditure on salaries and wages, and on goods and other services of a non-capital nature by the services departments (not business enterprises) of general government. General government includes central government, provincial governments and local governments.
6 After inventory valuation adjustment.

Table 1: National income and production accounts of South Africa[1]* (continued)

Summary of gross domestic product, expenditure and national disposable income

At current prices

R millions

		1953	1954	1955	1956	1957	1958	1959
Compensation of employees	(6000J)	2 431	2 593	2 765	2 956	3 121	3 292	3 418
Net operating surplus[2]	(6001J)	1 058	1 166	1 189	1 322	1 372	1 317	1 422
Consumption of fixed capital[3]	(6002J)	571	602	624	648	683	722	763
Gross value added at factor cost	(6003J)	**4 060**	**4 362**	**4 578**	**4 925**	**5 177**	**5 331**	**5 604**
Other taxes on production	(6600J)	29	31	34	35	38	41	46
Less: Other subsidies on production	(6601J)	20	18	17	17	16	17	18
Gross value added at basic prices	(6645J)	**4 069**	**4 375**	**4 595**	**4 943**	**5 199**	**5 355**	**5 632**
Taxes on products	(6603J)	171	184	200	208	225	248	278
Less: Subsidies on products	(6604J)	27	25	24	24	21	23	25
Gross domestic product at market prices	(6006J)	**4 213**	**4 534**	**4 771**	**5 127**	**5 403**	**5 580**	**5 885**
Final consumption expenditure by households[4]	(6007J)	2 555	2 705	2 918	3 035	3 244	3 392	3 507
Final consumption expenditure by general government[5]	(6008J)	352	350	383	414	430	459	477
Individual consumption expenditure	(6605J)	…	…	…	…	…	…	…
Collective consumption expenditure	(6606J)	…	…	…	…	…	…	…
Gross capital formation	(6180J)	861	928	982	1 004	1 096	1 158	997
Gross fixed capital formation	(6009J)	896	906	889	898	957	1 077	1 030
Change in inventories[6]	(6010J)	-35	22	93	106	139	81	-33
Gross domestic expenditure	(6019J)	**3 769**	**3 983**	**4 283**	**4 453**	**4 771**	**5 010**	**4 980**
Residual item	(6011J)	458	501	424	515	479	539	546
Gross domestic expenditure (including residual)	(6012J)	**4 227**	**4 484**	**4 707**	**4 967**	**5 250**	**5 549**	**5 527**
Exports of goods and services	(6013J)	1 014	1 112	1 231	1 353	1 476	1 371	1 547
Exports of goods, free on board	(6608J)	496	534	557	596	625	643	654
Exports of services	(6609J)	518	578	674	757	851	728	893
Less: Imports of goods and services	(6014J)	1 028	1 062	1 167	1 193	1 323	1 340	1 189
Imports of goods, free on board	(6610J)	867	900	988	1 015	1 127	1 147	1 016
Imports of services	(6611J)	161	162	179	178	196	193	173
Expenditure on gross domestic product (including residual) (GDP at market prices)	(6006J)	**4 213**	**4 534**	**4 771**	**5 127**	**5 403**	**5 580**	**5 885**
Primary income from the rest of the world	(6612J)	24	28	31	34	35	38	43
Less: Primary income to the rest of the world	(6613J)	206	226	246	274	265	267	285
Gross national income at market prices	(6016J)	**4 031**	**4 336**	**4 556**	**4 887**	**5 173**	**5 351**	**5 643**
Current transfers from the rest of the world	(6614J)	48	48	51	49	49	49	48
Less: Current transfers to the rest of the world	(6615J)	37	37	34	29	32	30	32
Gross national disposable income at market prices	(6018J)	**4 042**	**4 347**	**4 573**	**4 907**	**5 190**	**5 370**	**5 659**
Real gross national income (at 2015 prices)	(6016Y)	**545 355**	**578 067**	**609 570**	**643 222**	**671 687**	**685 792**	**724 469**

1 Sources: Statistics South Africa and South African Reserve Bank.
* Data for the past four years are preliminary and subject to revision.
2 After consumption of fixed capital and after inventory valuation adjustment.
3 At replacement value.
4 Including non-profit institutions serving households.
5 Current expenditure on salaries and wages, and on goods and other services of a non-capital nature by the services departments (not business enterprises) of general government. General government includes central government, provincial governments and local governments.
6 After inventory valuation adjustment.

Table 1: National income and production accounts of South Africa[1]* (continued)

Summary of gross domestic product, expenditure and national disposable income

At current prices

R millions

		1960	1961	1962	1963	1964	1965	1966
Compensation of employees	(6000J)	3 607	3 808	4 028	4 398	4 839	5 380	5 936
Net operating surplus[2]	(6001J)	1 467	1 585	1 714	1 989	2 187	2 308	2 392
Consumption of fixed capital[3]	(6002J)	873	904	952	1 012	1 102	1 226	1 371
Gross value added at factor cost	(6003J)	**5 947**	**6 297**	**6 694**	**7 399**	**8 129**	**8 914**	**9 699**
Other taxes on production	(6600J)	49	47	52	58	67	71	76
Less: Other subsidies on production	(6601J)	17	16	19	20	24	28	34
Gross value added at basic prices	(6645J)	**5 979**	**6 328**	**6 727**	**7 437**	**8 172**	**8 957**	**9 741**
Taxes on products	(6603J)	292	285	311	346	402	418	455
Less: Subsidies on products	(6604J)	22	23	28	30	34	40	45
Gross domestic product at market prices	(6006J)	**6 249**	**6 590**	**7 010**	**7 753**	**8 540**	**9 335**	**10 151**
Final consumption expenditure by households[4]	(6007J)	3 771	3 891	4 089	4 443	4 935	5 299	5 760
Final consumption expenditure by general government[5]	(6008J)	505	551	648	689	831	928	1 017
Individual consumption expenditure	(6605J)	…	…	…	…	…	…	…
Collective consumption expenditure	(6606J)	…	…	…	…	…	…	…
Gross capital formation	(6180J)	1 208	1 217	1 228	1 646	1 911	2 254	2 235
Gross fixed capital formation	(6009J)	1 092	1 108	1 135	1 412	1 686	2 058	2 175
Change in inventories[6]	(6010J)	116	109	93	234	225	196	60
Gross domestic expenditure	(6019J)	**5 484**	**5 659**	**5 966**	**6 779**	**7 678**	**8 480**	**9 011**
Residual item	(6011J)	495	474	513	609	719	942	951
Gross domestic expenditure (including residual)	(6012J)	**5 979**	**6 133**	**6 479**	**7 388**	**8 398**	**9 422**	**9 962**
Exports of goods and services	(6013J)	1 599	1 670	1 785	1 926	2 033	2 081	2 231
Exports of goods, free on board	(6608J)	1 422	1 488	1 596	1 712	1 816	1 850	1 963
Exports of services	(6609J)	177	182	189	214	217	231	268
Less: Imports of goods and services	(6014J)	1 329	1 213	1 254	1 561	1 891	2 168	2 042
Imports of goods, free on board	(6610J)	1 152	1 043	1 067	1 320	1 621	1 846	1 703
Imports of services	(6611J)	177	170	187	241	270	322	339
Expenditure on gross domestic product (including residual) (GDP at market prices)	(6006J)	**6 249**	**6 590**	**7 010**	**7 753**	**8 540**	**9 335**	**10 151**
Primary income from the rest of the world	(6612J)	47	46	53	45	60	63	79
Less: Primary income to the rest of the world	(6613J)	283	312	284	276	328	360	389
Gross national income at market prices	(6016J)	**6 013**	**6 324**	**6 779**	**7 522**	**8 272**	**9 038**	**9 841**
Current transfers from the rest of the world	(6614J)	33	33	40	42	43	40	44
Less: Current transfers to the rest of the world	(6615J)	32	31	33	37	32	25	28
Gross national disposable income at market prices	(6018J)	**6 014**	**6 326**	**6 786**	**7 527**	**8 283**	**9 053**	**9 857**
Real gross national income (at 2015 prices)	(6016Y)	**745 995**	**771 799**	**820 162**	**872 559**	**943 223**	**988 182**	**1 038 673**

1 Sources: Statistics South Africa and South African Reserve Bank.
* Data for the past four years are preliminary and subject to revision.
2 After consumption of fixed capital and after inventory valuation adjustment.
3 At replacement value.
4 Including non-profit institutions serving households.
5 Current expenditure on salaries and wages, and on goods and other services of a non-capital nature by the services departments (not business enterprises) of general government. General government includes central government, provincial governments and local governments.
6 After inventory valuation adjustment.

Table 1: National income and production accounts of South Africa[1]* (continued)

Summary of gross domestic product, expenditure and national disposable income

At current prices

R millions

		1967	1968	1969	1970	1971	1972	1973
Compensation of employees	(6000J)	6 415	7 110	7 799	8 802	9 921	11 137	12 937
Net operating surplus[2]	(6001J)	2 887	2 957	3 485	3 579	3 691	4 129	5 929
Consumption of fixed capital[3]	(6002J)	1 490	1 588	1 710	1 922	2 178	2 547	3 007
Gross value added at factor cost	(6003J)	**10 792**	**11 655**	**12 994**	**14 303**	**15 789**	**17 812**	**21 873**
Other taxes on production	(6600J)	87	97	126	142	162	172	197
Less: Other subsidies on production	(6601J)	42	42	48	60	71	70	70
Gross value added at basic prices	(6645J)	**10 837**	**11 710**	**13 072**	**14 385**	**15 880**	**17 914**	**22 000**
Taxes on products	(6603J)	522	579	748	852	961	1 029	1 176
Less: Subsidies on products	(6604J)	58	57	65	81	97	97	93
Gross domestic product at market prices	(6006J)	**11 301**	**12 232**	**13 755**	**15 156**	**16 744**	**18 846**	**23 083**
Final consumption expenditure by households[4]	(6007J)	6 264	6 939	7 836	8 840	9 904	11 117	13 001
Final consumption expenditure by general government[5]	(6008J)	1 110	1 233	1 418	1 630	1 955	2 078	2 377
Individual consumption expenditure	(6605J)	…	…	…	…	…	…	…
Collective consumption expenditure	(6606J)	…	…	…	…	…	…	…
Gross capital formation	(6180J)	2 752	2 757	3 207	3 832	4 590	4 458	5 540
Gross fixed capital formation	(6009J)	2 289	2 435	2 786	3 400	3 983	4 631	5 452
Change in inventories[6]	(6010J)	463	322	421	432	607	-173	88
Gross domestic expenditure	(6019J)	**10 125**	**10 928**	**12 460**	**14 303**	**16 450**	**17 653**	**20 918**
Residual item	(6011J)	1 142	983	1 231	1 305	887	789	1 652
Gross domestic expenditure (including residual)	(6012J)	**11 267**	**11 911**	**13 691**	**15 608**	**17 337**	**18 442**	**22 570**
Exports of goods and services	(6013J)	2 418	2 686	2 757	2 789	3 094	4 044	5 006
Exports of goods, free on board	(6608J)	2 119	2 359	2 403	2 379	2 604	3 488	4 341
Exports of services	(6609J)	299	327	354	410	490	556	665
Less: Imports of goods and services	(6014J)	2 384	2 365	2 693	3 241	3 687	3 640	4 493
Imports of goods, free on board	(6610J)	2 002	1 959	2 226	2 665	3 020	2 954	3 698
Imports of services	(6611J)	382	406	467	576	667	686	795
Expenditure on gross domestic product (including residual) (GDP at market prices)	(6006J)	**11 301**	**12 232**	**13 755**	**15 156**	**16 744**	**18 846**	**23 083**
Primary income from the rest of the world	(6612J)	102	107	125	126	145	164	262
Less: Primary income to the rest of the world	(6613J)	423	476	553	600	614	704	904
Gross national income at market prices	(6016J)	**10 980**	**11 863**	**13 327**	**14 682**	**16 275**	**18 306**	**22 441**
Current transfers from the rest of the world	(6614J)	54	71	69	68	71	94	92
Less: Current transfers to the rest of the world	(6615J)	35	37	48	63	73	102	130
Gross national disposable income at market prices	(6018J)	**10 999**	**11 897**	**13 348**	**14 687**	**16 273**	**18 298**	**22 403**
Real gross national income (at 2015 prices)	(6016Y)	**1 120 257**	**1 176 909**	**1 233 498**	**1 279 780**	**1 344 468**	**1 394 074**	**1 520 263**

1 Sources: Statistics South Africa and South African Reserve Bank.
* Data for the past four years are preliminary and subject to revision.
2 After consumption of fixed capital and after inventory valuation adjustment.
3 At replacement value.
4 Including non-profit institutions serving households.
5 Current expenditure on salaries and wages, and on goods and other services of a non-capital nature by the services departments (not business enterprises) of general government. General government includes central government, provincial governments and local governments.
6 After inventory valuation adjustment.

Table 1: National income and production accounts of South Africa[1]* (continued)

Summary of gross domestic product, expenditure and national disposable income

At current prices

R millions

		1974	1975	1976	1977	1978	1979	1980
Compensation of employees	(6000J)	15 405	17 993	20 583	22 464	24 653	28 333	34 633
Net operating surplus[2]	(6001J)	7 703	7 530	7 574	8 010	9 703	12 164	19 825
Consumption of fixed capital[3]	(6002J)	3 660	4 647	5 824	6 666	7 710	9 116	11 057
Gross value added at factor cost	(6003J)	**26 768**	**30 170**	**33 981**	**37 140**	**42 065**	**49 613**	**65 515**
Other taxes on production	(6600J)	224	265	322	392	485	578	707
Less: Other subsidies on production	(6601J)	90	120	186	196	238	236	343
Gross value added at basic prices	(6645J)	**26 902**	**30 315**	**34 117**	**37 336**	**42 312**	**49 955**	**65 879**
Taxes on products	(6603J)	1 343	1 579	1 920	2 346	2 890	3 450	4 227
Less: Subsidies on products	(6604J)	122	164	254	266	326	325	469
Gross domestic product at market prices	(6006J)	**28 123**	**31 730**	**35 783**	**39 416**	**44 876**	**53 080**	**69 637**
Final consumption expenditure by households[4]	(6007J)	15 194	18 389	20 709	22 747	25 318	29 284	37 281
Final consumption expenditure by general government[5]	(6008J)	3 009	3 819	4 573	4 914	5 976	7 100	8 893
Individual consumption expenditure	(6605J)	…	…	…	…	…	…	…
Collective consumption expenditure	(6606J)	…	…	…	…	…	…	…
Gross capital formation	(6180J)	7 658	9 314	9 901	10 762	11 096	13 592	20 671
Gross fixed capital formation	(6009J)	6 658	8 936	10 449	11 167	11 613	13 691	18 368
Change in inventories[6]	(6010J)	1 000	378	-548	-405	-517	-99	2 303
Gross domestic expenditure	(6019J)	**25 861**	**31 522**	**35 183**	**38 422**	**42 389**	**49 975**	**66 846**
Residual item	(6011J)	2 398	881	977	-723	-160	-1 344	-2 247
Gross domestic expenditure (including residual)	(6012J)	**28 260**	**32 404**	**36 160**	**37 699**	**42 229**	**48 632**	**64 599**
Exports of goods and services	(6013J)	6 793	7 566	8 557	10 360	12 756	16 584	22 194
Exports of goods, free on board	(6608J)	5 973	6 507	7 460	9 145	11 317	14 900	20 281
Exports of services	(6609J)	820	1 059	1 097	1 215	1 439	1 684	1 913
Less: Imports of goods and services	(6014J)	6 930	8 240	8 934	8 643	10 109	12 136	17 156
Imports of goods, free on board	(6610J)	5 929	6 917	7 636	7 105	8 314	10 116	14 610
Imports of services	(6611J)	1 001	1 323	1 298	1 538	1 795	2 020	2 546
Expenditure on gross domestic product (including residual) (GDP at market prices)	(6006J)	**28 123**	**31 730**	**35 783**	**39 416**	**44 876**	**53 080**	**69 637**
Primary income from the rest of the world	(6612J)	207	229	318	230	345	482	445
Less: Primary income to the rest of the world	(6613J)	1 056	1 367	1 624	1 741	2 043	2 452	3 035
Gross national income at market prices	(6016J)	**27 274**	**30 592**	**34 477**	**37 905**	**43 178**	**51 110**	**67 047**
Current transfers from the rest of the world	(6614J)	125	158	163	184	218	283	406
Less: Current transfers to the rest of the world	(6615J)	124	123	143	182	212	260	294
Gross national disposable income at market prices	(6018J)	**27 275**	**30 627**	**34 497**	**37 907**	**43 184**	**51 133**	**67 159**
Real gross national income (at 2015 prices)	(6016Y)	**1 640 492**	**1 630 536**	**1 633 387**	**1 648 460**	**1 707 320**	**1 790 669**	**1 946 439**

1 Sources: Statistics South Africa and South African Reserve Bank.
* Data for the past four years are preliminary and subject to revision.
2 After consumption of fixed capital and after inventory valuation adjustment.
3 At replacement value.
4 Including non-profit institutions serving households.
5 Current expenditure on salaries and wages, and on goods and other services of a non-capital nature by the services departments (not business enterprises) of general government. General government includes central government, provincial governments and local governments.
6 After inventory valuation adjustment.

Table 1: National income and production accounts of South Africa[1]* (continued)

Summary of gross domestic product, expenditure and national disposable income

At current prices

R millions

		1981	1982	1983	1984	1985	1986	1987
Compensation of employees	(6000J)	43 455	51 949	58 966	69 121	77 245	89 340	103 908
Net operating surplus[2]	(6001J)	19 878	17 953	21 555	24 856	28 739	32 743	41 167
Consumption of fixed capital[3]	(6002J)	13 330	16 393	19 247	21 886	26 567	32 392	36 345
Gross value added at factor cost	(6003J)	**76 663**	**86 294**	**99 768**	**115 863**	**132 551**	**154 475**	**181 421**
Other taxes on production	(6600J)	866	1 154	1 289	1 625	1 974	2 334	2 701
Less: Other subsidies on production	(6601J)	404	449	669	841	1 121	1 323	1 567
Gross value added at basic prices	(6645J)	**77 125**	**86 999**	**100 388**	**116 647**	**133 404**	**155 486**	**182 555**
Taxes on products	(6603J)	5 169	6 891	7 708	9 711	11 791	13 946	16 141
Less: Subsidies on products	(6604J)	555	614	915	1 151	1 536	1 814	2 146
Gross domestic product at market prices	(6006J)	**81 739**	**93 276**	**107 181**	**125 207**	**143 659**	**167 618**	**196 550**
Final consumption expenditure by households[4]	(6007J)	46 330	54 376	63 736	73 921	83 544	99 152	119 416
Final consumption expenditure by general government[5]	(6008J)	10 849	13 775	15 440	19 969	23 454	28 127	34 211
Individual consumption expenditure	(6605J)	…	…	…	…	…	…	…
Collective consumption expenditure	(6606J)	…	…	…	…	…	…	…
Gross capital formation	(6180J)	26 078	23 149	27 079	29 801	29 767	33 191	32 871
Gross fixed capital formation	(6009J)	22 334	25 246	27 812	29 592	33 110	34 267	36 108
Change in inventories[6]	(6010J)	3 744	-2 097	-733	209	-3 343	-1 076	-3 237
Gross domestic expenditure	(6019J)	**83 258**	**91 300**	**106 255**	**123 690**	**136 765**	**160 470**	**186 497**
Residual item	(6011J)	-59	2 319	-2 589	-492	-4 394	-6 004	-7 267
Gross domestic expenditure (including residual)	(6012J)	**83 199**	**93 618**	**103 666**	**123 198**	**132 371**	**154 466**	**179 231**
Exports of goods and services	(6013J)	20 601	21 815	23 331	28 170	40 085	45 672	52 855
Exports of goods, free on board	(6608J)	18 364	19 325	20 804	25 120	36 244	41 348	48 128
Exports of services	(6609J)	2 237	2 490	2 527	3 050	3 841	4 324	4 727
Less: Imports of goods and services	(6014J)	22 061	22 157	19 816	26 161	28 797	32 520	35 536
Imports of goods, free on board	(6610J)	18 664	18 501	16 296	21 986	23 847	26 382	29 182
Imports of services	(6611J)	3 397	3 656	3 520	4 175	4 950	6 138	6 354
Expenditure on gross domestic product (including residual) (GDP at market prices)	(6006J)	**81 739**	**93 276**	**107 181**	**125 207**	**143 659**	**167 618**	**196 550**
Primary income from the rest of the world	(6612J)	473	506	730	1 059	2 216	2 714	2 756
Less: Primary income to the rest of the world	(6613J)	3 614	3 902	4 470	5 475	7 945	9 445	9 102
Gross national income at market prices	(6016J)	**78 598**	**89 880**	**103 441**	**120 791**	**137 930**	**160 887**	**190 204**
Current transfers from the rest of the world	(6614J)	511	508	512	535	663	739	747
Less: Current transfers to the rest of the world	(6615J)	423	486	737	892	1 051	823	1 325
Gross national disposable income at market prices	(6018J)	**78 686**	**89 902**	**103 216**	**120 434**	**137 542**	**160 803**	**189 626**
Real gross national income (at 2015 prices)	(6016Y)	**1 981 943**	**1 947 530**	**1 916 692**	**2 032 996**	**2 017 084**	**2 032 238**	**2 096 623**

1 Sources: Statistics South Africa and South African Reserve Bank.
* Data for the past four years are preliminary and subject to revision.
2 After consumption of fixed capital and after inventory valuation adjustment.
3 At replacement value.
4 Including non-profit institutions serving households.
5 Current expenditure on salaries and wages, and on goods and other services of a non-capital nature by the services departments (not business enterprises) of general government. General government includes central government, provincial governments and local governments.
6 After inventory valuation adjustment.

Table 1: National income and production accounts of South Africa[1]* (continued)

Summary of gross domestic product, expenditure and national disposable income

At current prices

R millions

		1988	1989	1990	1991	1992	1993	1994
Compensation of employees	(6000J)	122 105	144 949	168 990	193 087	219 352	244 466	271 881
Net operating surplus[2]	(6001J)	51 951	61 451	69 218	83 704	98 785	121 629	143 634
Consumption of fixed capital[3]	(6002J)	41 770	50 162	58 190	64 612	68 161	74 103	80 586
Gross value added at factor cost	(6003J)	**215 826**	**256 562**	**296 398**	**341 403**	**386 298**	**440 198**	**496 101**
Other taxes on production	(6600J)	3 504	4 436	4 880	5 205	7 453	8 638	9 617
Less: Other subsidies on production	(6601J)	1 637	1 733	1 816	1 841	3 301	3 133	2 598
Gross value added at basic prices	(6645J)	**217 693**	**259 265**	**299 462**	**344 767**	**390 450**	**445 703**	**503 120**
Taxes on products	(6603J)	20 936	26 505	29 153	31 096	33 190	41 611	48 373
Less: Subsidies on products	(6604J)	2 241	2 375	2 488	2 523	4 519	6 320	6 400
Gross domestic product at market prices	(6006J)	**236 388**	**283 395**	**326 127**	**373 340**	**419 121**	**480 994**	**545 093**
Final consumption expenditure by households[4]	(6007J)	145 599	172 516	209 495	241 391	272 769	306 952	351 397
Final consumption expenditure by general government[5]	(6008J)	39 824	47 671	57 362	65 969	75 025	87 159	99 146
Individual consumption expenditure	(6605J)	…	…	26 082	30 023	36 359	39 337	43 477
Collective consumption expenditure	(6606J)	…	…	31 280	35 946	38 666	47 822	55 669
Gross capital formation	(6180J)	46 958	60 390	59 457	66 587	65 863	68 115	89 779
Gross fixed capital formation	(6009J)	46 292	59 354	64 034	66 683	68 605	70 938	81 703
Change in inventories[6]	(6010J)	666	1 036	-4 577	-96	-2 742	-2 823	8 076
Gross domestic expenditure	(6019J)	**232 381**	**280 577**	**326 314**	**373 947**	**413 657**	**462 226**	**540 323**
Residual item	(6011J)	-9 594	-10 541	-16 054	-14 795	-9 578	-1 099	-6 045
Gross domestic expenditure (including residual)	(6012J)	**222 787**	**270 036**	**310 260**	**359 153**	**404 079**	**461 126**	**534 278**
Exports of goods and services	(6013J)	60 994	67 184	70 243	72 207	79 445	95 787	106 562
Exports of goods, free on board	(6608J)	55 538	59 624	61 443	63 403	69 884	85 086	93 256
Exports of services	(6609J)	5 456	7 560	8 800	8 804	9 561	10 701	13 306
Less: Imports of goods and services	(6014J)	47 393	53 825	54 376	58 020	64 403	75 919	95 747
Imports of goods, free on board	(6610J)	40 008	45 067	44 706	47 466	51 976	60 512	77 675
Imports of services	(6611J)	7 385	8 758	9 670	10 554	12 427	15 407	18 072
Expenditure on gross domestic product (including residual) (GDP at market prices)	(6006J)	**236 388**	**283 395**	**326 127**	**373 340**	**419 121**	**480 994**	**545 093**
Primary income from the rest of the world	(6612J)	2 814	3 141	1 701	2 414	2 649	2 286	3 455
Less: Primary income to the rest of the world	(6613J)	10 026	11 978	12 743	11 273	11 050	10 986	12 054
Gross national income at market prices	(6016J)	**229 176**	**274 558**	**315 085**	**364 481**	**410 720**	**472 294**	**536 494**
Current transfers from the rest of the world	(6614J)	705	841	772	346	349	416	509
Less: Current transfers to the rest of the world	(6615J)	1 260	1 393	1 600	1 764	1 391	2 508	2 669
Gross national disposable income at market prices	(6018J)	**228 621**	**274 006**	**314 257**	**363 063**	**409 678**	**470 202**	**534 334**
Real gross national income (at 2015 prices)	(6016Y)	**2 174 185**	**2 199 479**	**2 173 801**	**2 156 589**	**2 108 402**	**2 139 217**	**2 211 862**

1 Sources: Statistics South Africa and South African Reserve Bank.
* Data for the past four years are preliminary and subject to revision.
2 After consumption of fixed capital and after inventory valuation adjustment.
3 At replacement value.
4 Including non-profit institutions serving households.
5 Current expenditure on salaries and wages, and on goods and other services of a non-capital nature by the services departments (not business enterprises) of general government. General government includes central government, provincial governments and local governments.
6 After inventory valuation adjustment.

Table 1: National income and production accounts of South Africa[1]* (continued)

Summary of gross domestic product, expenditure and national disposable income

At current prices

R millions

		1995	1996	1997	1998	1999	2000	2001
Compensation of employees	(6000J)	310 061	346 912	385 528	425 751	462 227	506 085	542 712
Net operating surplus[2]	(6001J)	168 077	194 871	214 465	217 474	238 403	294 682	349 347
Consumption of fixed capital[3]	(6002J)	88 853	98 636	108 379	122 171	134 159	150 294	164 241
Gross value added at factor cost	(6003J)	**566 991**	**640 419**	**708 371**	**765 396**	**834 789**	**951 061**	**1 056 300**
Other taxes on production	(6600J)	10 517	11 627	14 506	14 746	17 949	20 138	20 268
Less: Other subsidies on production	(6601J)	2 353	2 726	2 796	1 959	1 858	1 991	2 419
Gross value added at basic prices	(6645J)	**575 155**	**649 320**	**720 081**	**778 183**	**850 880**	**969 208**	**1 074 149**
Taxes on products	(6603J)	53 644	58 119	63 419	74 473	80 528	87 816	96 363
Less: Subsidies on products	(6604J)	5 898	5 635	4 856	6 923	5 718	3 886	4 571
Gross domestic product at market prices	(6006J)	**622 901**	**701 804**	**778 644**	**845 733**	**925 690**	**1 053 138**	**1 165 941**
Final consumption expenditure by households[4]	(6007J)	403 019	452 942	508 464	554 592	611 391	691 110	761 515
Final consumption expenditure by general government[5]	(6008J)	102 946	122 287	136 200	144 621	155 613	174 476	193 801
Individual consumption expenditure	(6605J)	45 773	52 081	62 321	64 367	67 051	80 893	90 801
Collective consumption expenditure	(6606J)	57 174	70 206	73 879	80 254	88 563	93 583	103 000
Gross capital formation	(6180J)	110 254	116 278	126 873	138 936	144 917	158 606	169 922
Gross fixed capital formation	(6009J)	97 811	110 920	125 752	139 664	137 384	151 516	167 468
Change in inventories[6]	(6010J)	12 443	5 358	1 121	-728	7 533	7 090	2 454
Gross domestic expenditure	(6019J)	**616 219**	**691 507**	**771 536**	**838 149**	**911 922**	**1 024 191**	**1 125 237**
Residual item	(6011J)	2 959	820	-833	-897	-7 339	1 693	-599
Gross domestic expenditure (including residual)	(6012J)	**619 178**	**692 328**	**770 703**	**837 252**	**904 583**	**1 025 884**	**1 124 639**
Exports of goods and services	(6013J)	124 816	152 816	168 659	190 453	206 144	257 011	307 303
Exports of goods, free on board	(6608J)	108 064	131 055	143 796	160 763	174 319	222 061	265 832
Exports of services	(6609J)	16 752	21 761	24 863	29 690	31 825	34 950	41 471
Less: Imports of goods and services	(6014J)	121 093	143 340	160 718	181 972	185 037	229 757	266 001
Imports of goods, free on board	(6610J)	99 425	118 658	133 061	150 705	149 854	189 411	221 235
Imports of services	(6611J)	21 668	24 682	27 657	31 267	35 183	40 346	44 766
Expenditure on gross domestic product (including residual) (GDP at market prices)	(6006J)	**622 901**	**701 804**	**778 644**	**845 733**	**925 690**	**1 053 138**	**1 165 941**
Primary income from the rest of the world	(6612J)	4 128	4 662	6 477	8 115	10 947	17 432	21 125
Less: Primary income to the rest of the world	(6613J)	14 555	18 042	21 321	25 603	30 548	39 456	53 301
Gross national income at market prices	(6016J)	**612 474**	**688 424**	**763 800**	**828 245**	**906 089**	**1 031 114**	**1 133 765**
Current transfers from the rest of the world	(6614J)	709	233	640	335	406	741	1 104
Less: Current transfers to the rest of the world	(6615J)	3 050	3 443	3 968	4 428	6 068	7 163	7 361
Gross national disposable income at market prices	(6018J)	**610 133**	**685 214**	**760 472**	**824 152**	**900 427**	**1 024 692**	**1 127 508**
Real gross national income (at 2015 prices)	(6016Y)	**2 258 640**	**2 376 901**	**2 432 117**	**2 434 595**	**2 467 728**	**2 555 908**	**2 620 385**

1 Sources: Statistics South Africa and South African Reserve Bank.
* Data for the past four years are preliminary and subject to revision.
2 After consumption of fixed capital and after inventory valuation adjustment.
3 At replacement value.
4 Including non-profit institutions serving households.
5 Current expenditure on salaries and wages, and on goods and other services of a non-capital nature by the services departments (not business enterprises) of general government. General government includes central government, provincial governments and local governments.
6 After inventory valuation adjustment.

Table 1: National income and production accounts of South Africa[1]* (continued)

Summary of gross domestic product, expenditure and national disposable income

At current prices

R millions

		2002	2003	2004	2005	2006	2007	2008
Compensation of employees	(6000J)	600 061	663 526	733 929	807 140	903 380	1 023 475	1 164 284
Net operating surplus[2]	(6001J)	449 568	497 492	548 707	613 852	677 846	774 895	826 789
Consumption of fixed capital[3]	(6002J)	183 247	187 947	198 050	217 497	253 184	296 104	358 223
Gross value added at factor cost	(6003J)	**1 232 876**	**1 348 966**	**1 480 687**	**1 638 488**	**1 834 410**	**2 094 473**	**2 349 297**
Other taxes on production	(6600J)	25 029	28 150	29 966	32 927	33 073	34 651	36 828
Less: Other subsidies on production	(6601J)	2 615	4 104	2 892	4 429	7 222	7 635	8 204
Gross value added at basic prices	(6645J)	**1 255 290**	**1 373 012**	**1 507 761**	**1 666 986**	**1 860 261**	**2 121 490**	**2 377 921**
Taxes on products	(6603J)	109 660	121 070	147 449	175 667	203 536	230 000	242 456
Less: Subsidies on products	(6604J)	4 271	3 683	2 776	5 652	6 203	4 840	8 746
Gross domestic product at market prices	(6006J)	**1 360 679**	**1 490 399**	**1 652 434**	**1 837 001**	**2 057 594**	**2 346 650**	**2 611 631**
Final consumption expenditure by households[4]	(6007J)	852 896	922 602	1 052 105	1 168 207	1 307 912	1 489 372	1 646 301
Final consumption expenditure by general government[5]	(6008J)	228 327	251 375	280 987	296 655	326 350	372 800	445 869
Individual consumption expenditure	(6605J)	107 839	113 574	125 607	139 746	135 665	158 821	196 007
Collective consumption expenditure	(6606J)	120 488	137 801	155 381	156 909	190 685	213 980	249 863
Gross capital formation	(6180J)	204 593	233 353	280 259	309 201	380 453	453 513	555 944
Gross fixed capital formation	(6009J)	190 866	218 446	250 629	291 685	357 312	446 371	564 499
Change in inventories[6]	(6010J)	13 727	14 907	29 630	17 516	23 141	7 142	-8 555
Gross domestic expenditure	(6019J)	**1 285 817**	**1 407 331**	**1 613 351**	**1 774 063**	**2 014 715**	**2 315 685**	**2 648 115**
Residual item	(6011J)	28 642	51 670	41 207	67 132	75 217	59 294	1 781
Gross domestic expenditure (including residual)	(6012J)	**1 314 459**	**1 459 001**	**1 654 558**	**1 841 194**	**2 089 932**	**2 374 979**	**2 649 896**
Exports of goods and services	(6013J)	386 857	356 433	376 053	433 528	536 996	656 099	842 373
Exports of goods, free on board	(6608J)	333 251	291 434	310 525	358 361	450 059	553 316	728 802
Exports of services	(6609J)	53 606	64 999	65 528	75 167	86 937	102 783	113 571
Less: Imports of goods and services	(6014J)	340 637	325 035	378 177	437 721	569 334	684 428	880 638
Imports of goods, free on board	(6610J)	283 004	264 752	311 759	360 362	474 321	571 512	743 325
Imports of services	(6611J)	57 633	60 283	66 418	77 359	95 013	112 916	137 313
Expenditure on gross domestic product (including residual) (GDP at market prices)	(6006J)	**1 360 679**	**1 490 399**	**1 652 434**	**1 837 001**	**2 057 594**	**2 346 650**	**2 611 631**
Primary income from the rest of the world	(6612J)	22 709	21 373	20 973	29 550	41 206	48 448	48 254
Less: Primary income to the rest of the world	(6613J)	52 109	56 242	48 823	60 975	75 981	117 266	122 129
Gross national income at market prices	(6016J)	**1 331 279**	**1 455 530**	**1 624 584**	**1 805 576**	**2 022 819**	**2 277 832**	**2 537 756**
Current transfers from the rest of the world	(6614J)	1 461	1 841	2 159	4 542	6 079	7 689	11 483
Less: Current transfers to the rest of the world	(6615J)	7 305	9 319	13 028	20 222	21 847	24 264	30 389
Gross national disposable income at market prices	(6018J)	**1 325 435**	**1 448 052**	**1 613 715**	**1 789 896**	**2 007 051**	**2 261 257**	**2 518 850**
Real gross national income (at 2015 prices)	(6016Y)	**2 748 788**	**2 837 019**	**3 000 702**	**3 169 490**	**3 385 008**	**3 546 832**	**3 691 670**

1 Sources: Statistics South Africa and South African Reserve Bank.
* Data for the past four years are preliminary and subject to revision.
2 After consumption of fixed capital and after inventory valuation adjustment.
3 At replacement value.
4 Including non-profit institutions serving households.
5 Current expenditure on salaries and wages, and on goods and other services of a non-capital nature by the services departments (not business enterprises) of general government. General government includes central government, provincial governments and local governments.
6 After inventory valuation adjustment.

Table 1: National income and production accounts of South Africa[1]* (continued)

Summary of gross domestic product, expenditure and national disposable income

At current prices

R millions

		2009	2010	2011	2012	2013	2014
Compensation of employees	(6000J)	1 261 102	1 399 358	1 541 553	1 683 803	1 854 724	2 007 333
Net operating surplus[2]	(6001J)	884 902	964 067	1 025 499	1 039 024	1 080 788	1 113 538
Consumption of fixed capital[3]	(6002J)	384 932	397 058	417 504	456 375	502 914	548 929
Gross value added at factor cost	(6003J)	**2 530 935**	**2 760 483**	**2 984 556**	**3 179 203**	**3 438 426**	**3 669 800**
Other taxes on production	(6600J)	43 657	51 385	58 958	66 578	74 878	81 756
Less: Other subsidies on production	(6601J)	10 087	10 283	8 396	9 293	10 943	12 765
Gross value added at basic prices	(6645J)	**2 564 505**	**2 801 585**	**3 035 118**	**3 236 488**	**3 502 361**	**3 738 791**
Taxes on products	(6603J)	237 117	264 191	300 625	338 519	375 975	405 374
Less: Subsidies on products	(6604J)	7 394	10 163	8 696	8 622	9 706	10 292
Gross domestic product at market prices	(6006J)	**2 794 228**	**3 055 613**	**3 327 047**	**3 566 385**	**3 868 630**	**4 133 873**
Final consumption expenditure by households[4]	(6007J)	1 732 563	1 905 709	2 093 803	2 293 240	2 470 752	2 633 125
Final consumption expenditure by general government[5]	(6008J)	497 195	549 890	605 361	671 213	738 188	798 419
Individual consumption expenditure	(6605J)	218 628	243 359	267 111	291 121	313 840	330 963
Collective consumption expenditure	(6606J)	278 567	306 531	338 250	380 092	424 348	467 456
Gross capital formation	(6180J)	524 391	537 655	627 256	662 796	741 569	764 269
Gross fixed capital formation	(6009J)	544 619	536 616	592 526	639 629	718 742	756 548
Change in inventories[6]	(6010J)	-20 228	1 039	34 730	23 167	22 827	7 721
Gross domestic expenditure	(6019J)	**2 754 149**	**2 993 254**	**3 326 420**	**3 627 249**	**3 950 509**	**4 195 812**
Residual item	(6011J)	29 519	26 891	-24 657	-14 347	–	–
Gross domestic expenditure (including residual)	(6012J)	**2 783 667**	**3 020 145**	**3 301 763**	**3 612 902**	**3 950 508**	**4 195 812**
Exports of goods and services	(6013J)	698 075	787 842	921 530	967 887	1 097 889	1 198 849
Exports of goods, free on board	(6608J)	589 267	669 394	794 370	821 031	932 740	1 012 112
Exports of services	(6609J)	108 808	118 448	127 160	146 856	165 149	186 737
Less: Imports of goods and services	(6014J)	687 514	752 374	896 247	1 014 404	1 179 768	1 260 788
Imports of goods, free on board	(6610J)	561 163	610 619	747 121	860 784	1 006 262	1 074 828
Imports of services	(6611J)	126 351	141 755	149 126	153 620	173 506	185 960
Expenditure on gross domestic product (including residual) (GDP at market prices)	(6006J)	**2 794 228**	**3 055 613**	**3 327 047**	**3 566 385**	**3 868 630**	**4 133 873**
Primary income from the rest of the world	(6612J)	34 075	34 528	38 356	48 514	64 409	82 106
Less: Primary income to the rest of the world	(6613J)	90 234	94 059	116 194	137 869	157 932	184 625
Gross national income at market prices	(6016J)	**2 738 069**	**2 996 082**	**3 249 209**	**3 477 030**	**3 775 107**	**4 031 354**
Current transfers from the rest of the world	(6614J)	10 334	10 285	12 520	15 774	26 972	26 979
Less: Current transfers to the rest of the world	(6615J)	32 762	27 046	26 721	47 145	57 635	61 207
Gross national disposable income at market prices	(6018J)	**2 715 641**	**2 979 321**	**3 235 008**	**3 445 659**	**3 744 444**	**3 997 126**
Real gross national income (at 2015 prices)	(6016Y)	**3 725 512**	**3 896 959**	**4 076 685**	**4 115 515**	**4 201 574**	**4 236 258**

1 Sources: Statistics South Africa and South African Reserve Bank.
* Data for the past four years are preliminary and subject to revision.
2 After consumption of fixed capital and after inventory valuation adjustment.
3 At replacement value.
4 Including non-profit institutions serving households.
5 Current expenditure on salaries and wages, and on goods and other services of a non-capital nature by the services departments (not business enterprises) of general government. General government includes central government, provincial governments and local governments.
6 After inventory valuation adjustment.

Table 1: National income and production accounts of South Africa[1]* (continued)

Summary of gross domestic product, expenditure and national disposable income

At current prices

R millions

		2015	2016	2017	2018	2019	2020
Compensation of employees	(6000J)	2 172 300	2 338 414	2 500 121	2 618 422	2 734 173	2 655 034
Net operating surplus[2]	(6001J)	1 147 370	1 236 935	1 350 903	1 411 514	1 473 181	1 481 097
Consumption of fixed capital[3]	(6002J)	582 300	633 489	654 574	688 237	725 794	753 852
Gross value added at factor cost	(6003J)	**3 901 971**	**4 208 838**	**4 505 598**	**4 718 174**	**4 933 149**	**4 889 983**
Other taxes on production	(6600J)	91 160	93 987	99 585	112 215	117 394	119 138
Less: Other subsidies on production	(6601J)	11 373	13 984	12 733	10 024	11 256	11 249
Gross value added at basic prices	(6645J)	**3 981 758**	**4 288 841**	**4 592 450**	**4 820 365**	**5 039 287**	**4 997 872**
Taxes on products	(6603J)	449 367	481 435	497 822	550 087	580 753	538 007
Less: Subsidies on products	(6604J)	10 332	10 721	12 082	12 812	15 006	14 804
Gross domestic product at market prices	(6006J)	**4 420 793**	**4 759 555**	**5 078 190**	**5 357 640**	**5 605 034**	**5 521 075**
Final consumption expenditure by households[4]	(6007J)	2 815 210	3 011 897	3 199 715	3 408 418	3 576 750	3 437 068
Final consumption expenditure by general government[5]	(6008J)	839 291	918 954	976 845	1 037 861	1 099 018	1 140 111
Individual consumption expenditure	(6605J)	347 926	379 153	412 167	449 920	477 244	502 980
Collective consumption expenditure	(6606J)	491 365	539 800	564 677	587 941	621 774	637 131
Gross capital formation	(6180J)	823 735	807 242	843 525	886 202	897 990	703 692
Gross fixed capital formation	(6009J)	796 138	830 138	832 762	849 198	860 188	757 318
Change in inventories[6]	(6010J)	27 597	-22 896	10 762	37 004	37 803	-53 627
Gross domestic expenditure	(6019J)	**4 478 236**	**4 738 093**	**5 020 084**	**5 332 481**	**5 573 759**	**5 280 871**
Residual item	(6011J)	–	–	–	–	1 338	-4 335
Gross domestic expenditure (including residual)	(6012J)	**4 478 236**	**4 738 093**	**5 020 084**	**5 332 481**	**5 575 097**	**5 276 537**
Exports of goods and services	(6013J)	1 225 162	1 340 104	1 388 381	1 472 740	1 532 538	1 533 645
Exports of goods, free on board	(6608J)	1 027 062	1 120 385	1 168 011	1 247 553	1 302 832	1 393 987
Exports of services	(6609J)	198 100	219 719	220 370	225 187	229 706	139 658
Less: Imports of goods and services	(6014J)	1 282 606	1 318 643	1 330 275	1 447 581	1 502 601	1 289 107
Imports of goods, free on board	(6610J)	1 082 277	1 094 687	1 109 045	1 222 890	1 264 232	1 104 513
Imports of services	(6611J)	200 329	223 956	221 230	224 691	238 369	184 594
Expenditure on gross domestic product (including residual) (GDP at market prices)	(6006J)	**4 420 793**	**4 759 555**	**5 078 190**	**5 357 640**	**5 605 034**	**5 521 075**
Primary income from the rest of the world	(6612J)	97 755	86 899	80 832	104 154	123 324	128 877
Less: Primary income to the rest of the world	(6613J)	199 036	208 856	221 627	253 549	263 240	221 433
Gross national income at market prices	(6016J)	**4 319 512**	**4 637 598**	**4 937 395**	**5 208 245**	**5 465 118**	**5 428 519**
Current transfers from the rest of the world	(6614J)	31 488	35 528	37 541	39 286	45 797	58 826
Less: Current transfers to the rest of the world	(6615J)	64 596	62 387	75 088	73 871	80 367	101 022
Gross national disposable income at market prices	(6018J)	**4 286 404**	**4 610 739**	**4 899 848**	**5 173 660**	**5 430 548**	**5 386 323**
Real gross national income (at 2015 prices)	(6016Y)	**4 319 512**	**4 355 916**	**4 445 403**	**4 484 716**	**4 554 175**	**4 377 699**

1 Sources: Statistics South Africa and South African Reserve Bank.
* Data for the past four years are preliminary and subject to revision.
2 After consumption of fixed capital and after inventory valuation adjustment.
3 At replacement value.
4 Including non-profit institutions serving households.
5 Current expenditure on salaries and wages, and on goods and other services of a non-capital nature by the services departments (not business enterprises) of general government. General government includes central government, provincial governments and local governments.
6 After inventory valuation adjustment.

Table 2: Gross value added by kind of economic activity[1]

R millions

		1946	1947	1948	1949	1950	1951	1952
At current prices								
Primary sector	(6630J)	**349**	**407**	**464**	**488**	**674**	**739**	**713**
Agriculture, forestry and fishing	(6631J)	192	255	303	286	409	463	434
Mining and quarrying	(6632J)	157	153	162	202	265	276	279
Secondary sector	(6633J)	**408**	**468**	**542**	**616**	**702**	**766**	**875**
Manufacturing	(6634J)	341	383	433	499	573	624	700
Electricity, gas and water	(6635J)	25	27	28	33	34	37	40
Construction (contractors)	(6636J)	41	58	80	85	95	105	136
Tertiary sector	(6637J)	**1 211**	**1 337**	**1 444**	**1 561**	**1 686**	**1 814**	**1 997**
Wholesale and retail trade, catering and accommodation	(6638J)	301	344	367	387	392	392	429
Transport, storage and communication	(6639J)	175	195	212	225	255	283	302
Finance, insurance, real estate and business services	(6640J)	209	230	246	268	303	332	376
Community, social and personal services	(6642J)	526	567	620	681	736	807	890
General government services	(6643J)	107	93	99	105	112	123	140
Other	(6647J)	419	475	521	576	624	684	751
Gross value added at basic prices	(6645J)	**1 977**	**2 223**	**2 462**	**2 678**	**3 075**	**3 334**	**3 602**
At constant 2015 prices								
Primary sector	(6630Y)	**106 792**	**108 355**	**114 037**	**114 617**	**122 844**	**127 342**	**131 147**
Agriculture, forestry and fishing	(6631Y)	17 700	20 377	22 081	19 587	22 580	24 292	24 068
Mining and quarrying	(6632Y)	93 789	90 863	94 498	99 611	103 941	106 172	111 034
Secondary sector	(6633Y)	**53 247**	**60 125**	**68 427**	**73 233**	**79 068**	**85 213**	**91 809**
Manufacturing	(6634Y)	33 460	36 685	40 351	43 458	47 291	51 481	54 707
Electricity, gas and water	(6635Y)	4 476	4 738	5 305	5 885	6 562	7 073	7 639
Construction (contractors)	(6636Y)	10 866	14 212	18 268	18 910	19 637	20 431	23 068
Tertiary sector	(6637Y)	**253 684**	**248 533**	**260 789**	**269 847**	**278 754**	**287 898**	**295 754**
Wholesale and retail trade, catering and accommodation	(6638Y)	39 657	45 157	49 293	51 751	52 043	52 745	53 428
Transport, storage and communication	(6639Y)	19 493	20 166	21 457	22 646	22 949	24 588	26 103
Finance, insurance, real estate and business services	(6640Y)	60 952	63 047	66 865	66 865	68 979	72 093	72 915
Community, social and personal services	(6642Y)	150 687	132 001	134 517	139 516	146 912	151 511	155 909
General government services	(6643Y)	52 205	42 497	42 891	44 507	47 236	48 770	50 237
Other	(6647Y)	99 326	103 490	107 585	111 472	115 498	118 830	122 023
Gross value added at basic prices	(6645Y)	**422 876**	**429 411**	**457 710**	**471 922**	**497 955**	**519 368**	**539 324**

1 Source: Statistics South Africa.

Table 2: Gross value added by kind of economic activity[1] (continued)

R millions

		1953	1954	1955	1956	1957	1958	1959
At current prices								
Primary sector	(6630J)	**790**	**833**	**866**	**948**	**987**	**949**	**1 020**
Agriculture, forestry and fishing	(6631J)	516	532	519	558	558	509	541
Mining and quarrying	(6632J)	274	301	347	390	429	439	480
Secondary sector	(6633J)	**1 034**	**1 107**	**1 145**	**1 243**	**1 302**	**1 371**	**1 422**
Manufacturing	(6634J)	852	928	952	1 029	1 068	1 114	1 151
Electricity, gas and water	(6635J)	48	56	65	70	75	81	88
Construction (contractors)	(6636J)	134	124	128	144	159	177	183
Tertiary sector	(6637J)	**2 226**	**2 415**	**2 564**	**2 731**	**2 886**	**3 010**	**3 164**
Wholesale and retail trade, catering and accommodation	(6638J)	541	585	611	652	684	701	715
Transport, storage and communication	(6639J)	333	379	403	420	448	469	505
Finance, insurance, real estate and business services	(6640J)	399	432	470	507	551	581	622
Community, social and personal services	(6642J)	953	1 020	1 081	1 151	1 202	1 259	1 322
General government services	(6643J)	152	160	170	184	199	213	228
Other	(6647J)	802	860	911	967	1 004	1 047	1 095
Gross value added at basic prices	(6645J)	**4 069**	**4 375**	**4 595**	**4 943**	**5 199**	**5 355**	**5 632**
At constant 2015 prices								
Primary sector	(6630Y)	**135 595**	**146 594**	**156 598**	**170 432**	**175 787**	**178 433**	**196 273**
Agriculture, forestry and fishing	(6631Y)	26 254	27 643	28 175	30 378	29 056	27 102	29 580
Mining and quarrying	(6632Y)	112 364	122 796	133 583	145 892	154 522	161 098	177 619
Secondary sector	(6633Y)	**95 586**	**102 294**	**108 735**	**113 429**	**119 856**	**124 394**	**128 016**
Manufacturing	(6634Y)	58 218	63 431	67 824	71 418	75 204	77 918	80 572
Electricity, gas and water	(6635Y)	8 178	8 993	9 919	10 485	11 135	11 701	12 544
Construction (contractors)	(6636Y)	21 952	21 598	21 952	21 783	23 321	24 217	23 761
Tertiary sector	(6637Y)	**309 641**	**323 679**	**336 600**	**350 273**	**366 435**	**378 240**	**387 406**
Wholesale and retail trade, catering and accommodation	(6638Y)	57 251	60 509	61 699	64 274	66 380	69 970	72 076
Transport, storage and communication	(6639Y)	27 090	27 786	29 032	30 244	31 512	31 837	32 129
Finance, insurance, real estate and business services	(6640Y)	76 341	81 569	85 015	87 384	91 281	94 178	97 096
Community, social and personal services	(6642Y)	161 451	167 620	176 844	186 126	197 088	204 143	208 259
General government services	(6643Y)	52 097	54 201	57 514	60 881	65 457	67 833	68 783
Other	(6647Y)	125 979	130 213	135 696	141 041	144 303	149 301	154 437
Gross value added at basic prices	(6645Y)	**561 598**	**596 784**	**629 334**	**665 661**	**694 365**	**713 372**	**750 261**

1 Source: Statistics South Africa.

Table 2: Gross value added by kind of economic activity[1] (continued)

R millions

		1960	1961	1962	1963	1964	1965	1966
At current prices								
Primary sector	(6630J)	**1 073**	**1 139**	**1 182**	**1 262**	**1 275**	**1 351**	**1 484**
Agriculture, forestry and fishing	(6631J)	565	614	628	685	653	694	782
Mining and quarrying	(6632J)	508	524	554	577	622	657	702
Secondary sector	(6633J)	**1 522**	**1 632**	**1 749**	**2 002**	**2 298**	**2 626**	**2 828**
Manufacturing	(6634J)	1 246	1 354	1 451	1 663	1 884	2 133	2 291
Electricity, gas and water	(6635J)	96	105	113	123	132	142	156
Construction (contractors)	(6636J)	179	173	185	217	282	351	380
Tertiary sector	(6637J)	**3 385**	**3 557**	**3 795**	**4 173**	**4 598**	**4 980**	**5 429**
Wholesale and retail trade, catering and accommodation	(6638J)	743	765	838	945	1 041	1 139	1 197
Transport, storage and communication	(6639J)	547	556	605	674	745	789	848
Finance, insurance, real estate and business services	(6640J)	681	735	771	867	994	1 099	1 237
Community, social and personal services	(6642J)	1 414	1 501	1 581	1 687	1 819	1 953	2 147
General government services	(6643J)	242	259	278	307	336	366	426
Other	(6647J)	1 172	1 241	1 303	1 380	1 482	1 587	1 722
Gross value added at basic prices	(6645J)	**5 979**	**6 328**	**6 727**	**7 437**	**8 172**	**8 957**	**9 741**
At constant 2015 prices								
Primary sector	(6630Y)	**202 346**	**212 274**	**227 923**	**238 418**	**245 663**	**252 706**	**263 567**
Agriculture, forestry and fishing	(6631Y)	30 669	31 808	33 612	34 701	30 727	31 068	33 512
Mining and quarrying	(6632Y)	182 805	192 425	207 571	217 945	233 505	241 159	249 553
Secondary sector	(6633Y)	**132 864**	**137 854**	**146 282**	**165 563**	**192 524**	**211 241**	**223 264**
Manufacturing	(6634Y)	84 762	88 571	94 677	108 056	125 125	135 600	145 527
Electricity, gas and water	(6635Y)	13 303	13 994	14 782	15 762	16 923	18 152	18 733
Construction (contractors)	(6636Y)	22 696	22 426	22 899	25 822	32 498	38 565	38 176
Tertiary sector	(6637Y)	**402 473**	**415 502**	**436 537**	**459 267**	**486 269**	**514 988**	**534 327**
Wholesale and retail trade, catering and accommodation	(6638Y)	76 016	77 401	82 259	91 875	99 580	108 280	111 265
Transport, storage and communication	(6639Y)	33 610	34 059	35 967	38 290	41 376	44 103	45 809
Finance, insurance, real estate and business services	(6640Y)	104 047	107 826	112 251	118 634	127 014	133 514	138 096
Community, social and personal services	(6642Y)	202 405	211 875	223 248	226 150	233 737	245 467	255 807
General government services	(6643Y)	70 060	74 011	78 980	79 862	82 809	87 995	92 191
Other	(6647Y)	135 857	138 723	140 971	143 540	146 934	148 977	152 699
Gross value added at basic prices	(6645Y)	**777 103**	**807 826**	**857 364**	**914 630**	**980 434**	**1 037 086**	**1 083 039**

1 Source: Statistics South Africa.

Table 2: Gross value added by kind of economic activity[1] (continued)

R millions

		1967	1968	1969	1970	1971	1972	1973
At current prices								
Primary sector	(6630J)	**1 670**	**1 637**	**1 777**	**1 736**	**1 867**	**2 245**	**2 976**
Agriculture, forestry and fishing	(6631J)	960	873	917	871	1 044	1 160	1 367
Mining and quarrying	(6632J)	710	764	860	866	823	1 086	1 609
Secondary sector	(6633J)	**3 062**	**3 322**	**3 785**	**4 250**	**4 612**	**5 205**	**6 533**
Manufacturing	(6634J)	2 478	2 683	3 070	3 413	3 643	3 992	4 999
Electricity, gas and water	(6635J)	178	197	217	238	272	315	369
Construction (contractors)	(6636J)	407	442	499	599	697	898	1 166
Tertiary sector	(6637J)	**6 104**	**6 751**	**7 510**	**8 398**	**9 401**	**10 464**	**12 490**
Wholesale and retail trade, catering and accommodation	(6638J)	1 357	1 524	1 708	1 856	1 966	2 195	2 751
Transport, storage and communication	(6639J)	972	1 036	1 138	1 246	1 414	1 498	1 909
Finance, insurance, real estate and business services	(6640J)	1 459	1 671	1 935	2 217	2 513	2 843	3 327
Community, social and personal services	(6642J)	2 316	2 519	2 729	3 079	3 508	3 928	4 503
General government services	(6643J)	467	521	571	660	795	888	1 054
Other	(6647J)	1 848	1 998	2 158	2 418	2 713	3 041	3 449
Gross value added at basic prices	(6645J)	**10 837**	**11 710**	**13 072**	**14 385**	**15 880**	**17 914**	**22 000**
At constant 2015 prices								
Primary sector	(6630Y)	**274 100**	**274 326**	**280 828**	**284 230**	**286 006**	**274 755**	**264 827**
Agriculture, forestry and fishing	(6631Y)	41 892	36 879	38 633	36 064	42 832	42 557	37 170
Mining and quarrying	(6632Y)	247 011	256 187	260 694	269 250	259 305	246 597	244 528
Secondary sector	(6633Y)	**240 642**	**254 693**	**280 880**	**303 839**	**326 629**	**343 359**	**369 743**
Manufacturing	(6634Y)	156 597	165 060	181 581	193 627	205 935	213 755	233 586
Electricity, gas and water	(6635Y)	20 114	21 758	23 070	25 488	27 132	29 701	32 437
Construction (contractors)	(6636Y)	41 606	44 429	50 766	58 236	66 077	71 890	72 026
Tertiary sector	(6637Y)	**567 683**	**611 448**	**642 850**	**682 000**	**715 356**	**741 928**	**784 749**
Wholesale and retail trade, catering and accommodation	(6638Y)	121 466	134 224	141 831	153 301	163 483	169 199	183 926
Transport, storage and communication	(6639Y)	47 986	50 836	54 652	60 465	63 854	66 379	71 485
Finance, insurance, real estate and business services	(6640Y)	146 300	159 751	175 532	183 501	188 866	196 600	209 229
Community, social and personal services	(6642Y)	270 293	286 465	289 266	300 637	315 305	325 325	334 349
General government services	(6643Y)	98 138	104 696	105 945	110 194	115 571	119 346	122 659
Other	(6647Y)	157 545	163 386	163 823	169 820	178 091	183 248	188 329
Gross value added at basic prices	(6645Y)	**1 146 682**	**1 200 330**	**1 267 733**	**1 333 132**	**1 391 312**	**1 418 224**	**1 472 311**

1 Source: Statistics South Africa.

Table 2: Gross value added by kind of economic activity[1] (continued)

R millions

		1974	1975	1976	1977	1978	1979	1980
At current prices								
Primary sector	(6630J)	**4 306**	**4 365**	**4 674**	**5 398**	**6 599**	**8 590**	**13 678**
Agriculture, forestry and fishing	(6631J)	2 017	2 007	1 990	2 294	2 505	2 655	3 694
Mining and quarrying	(6632J)	2 288	2 358	2 684	3 104	4 094	5 934	9 984
Secondary sector	(6633J)	**7 850**	**9 395**	**10 644**	**11 075**	**12 557**	**15 167**	**19 544**
Manufacturing	(6634J)	5 980	7 319	8 357	8 501	9 608	11 926	15 881
Electricity, gas and water	(6635J)	415	471	607	885	1 220	1 379	1 397
Construction (contractors)	(6636J)	1 455	1 605	1 680	1 689	1 729	1 862	2 266
Tertiary sector	(6637J)	**14 746**	**16 554**	**18 799**	**20 863**	**23 157**	**26 198**	**32 656**
Wholesale and retail trade, catering and accommodation	(6638J)	3 324	3 740	4 069	4 401	4 839	5 271	7 338
Transport, storage and communication	(6639J)	2 217	2 589	2 959	3 577	3 942	4 416	5 521
Finance, insurance, real estate and business services	(6640J)	3 972	4 183	4 785	5 213	5 843	6 902	8 289
Community, social and personal services	(6642J)	5 233	6 042	6 986	7 673	8 532	9 609	11 509
General government services	(6643J)	1 260	1 509	1 807	2 026	2 333	2 752	3 394
Other	(6647J)	3 973	4 533	5 179	5 646	6 199	6 857	8 115
Gross value added at basic prices	(6645J)	**26 902**	**30 315**	**34 117**	**37 336**	**42 312**	**49 955**	**65 879**
At constant 2015 prices								
Primary sector	(6630Y)	**265 368**	**249 430**	**261 337**	**273 029**	**277 539**	**280 916**	**283 751**
Agriculture, forestry and fishing	(6631Y)	48 460	44 303	43 231	48 310	50 247	49 158	54 063
Mining and quarrying	(6632Y)	225 097	213 792	229 663	234 347	236 194	242 090	236 697
Secondary sector	(6633Y)	**396 874**	**411 940**	**418 452**	**406 500**	**425 738**	**456 379**	**498 830**
Manufacturing	(6634Y)	248 739	258 309	264 784	255 916	274 485	297 148	321 465
Electricity, gas and water	(6635Y)	35 034	37 106	38 557	40 601	42 908	45 892	49 871
Construction (contractors)	(6636Y)	79 867	81 810	78 650	74 408	68 291	69 203	75 051
Tertiary sector	(6637Y)	**839 203**	**881 445**	**906 708**	**904 605**	**924 309**	**952 040**	**1 013 256**
Wholesale and retail trade, catering and accommodation	(6638Y)	199 687	217 301	217 575	204 135	202 535	195 259	217 906
Transport, storage and communication	(6639Y)	80 283	82 820	84 896	86 568	90 361	98 340	105 264
Finance, insurance, real estate and business services	(6640Y)	218 373	223 287	228 887	229 396	234 878	246 881	262 094
Community, social and personal services	(6642Y)	351 171	369 309	389 277	399 393	411 379	422 666	436 545
General government services	(6643Y)	128 497	135 910	144 125	148 252	152 828	156 969	162 278
Other	(6647Y)	199 533	205 828	212 462	215 966	221 771	228 084	234 759
Gross value added at basic prices	(6645Y)	**1 551 448**	**1 582 575**	**1 627 967**	**1 627 651**	**1 674 044**	**1 739 637**	**1 846 598**

1 Source: Statistics South Africa.

Table 2: Gross value added by kind of economic activity[1] (continued)

R millions

		1981	1982	1983	1984	1985	1986	1987
At current prices								
Primary sector	(6630J)	**12 713**	**12 636**	**13 740**	**15 630**	**19 900**	**23 451**	**24 816**
Agriculture, forestry and fishing	(6631J)	4 440	4 386	3 916	4 955	6 157	6 906	9 093
Mining and quarrying	(6632J)	8 273	8 249	9 825	10 674	13 743	16 545	15 724
Secondary sector	(6633J)	**25 106**	**28 219**	**32 334**	**36 850**	**40 638**	**47 412**	**56 340**
Manufacturing	(6634J)	20 324	22 495	25 594	29 228	31 836	37 471	44 765
Electricity, gas and water	(6635J)	1 686	2 045	2 518	3 036	3 782	4 402	5 321
Construction (contractors)	(6636J)	3 097	3 679	4 222	4 586	5 021	5 539	6 254
Tertiary sector	(6637J)	**39 305**	**46 145**	**54 314**	**64 167**	**72 866**	**84 623**	**101 399**
Wholesale and retail trade, catering and accommodation	(6638J)	9 324	10 562	11 869	12 673	13 839	16 357	21 021
Transport, storage and communication	(6639J)	6 395	7 064	8 112	10 112	10 904	13 458	15 965
Finance, insurance, real estate and business services	(6640J)	9 880	11 894	14 402	17 312	20 489	22 380	26 745
Community, social and personal services	(6642J)	13 706	16 626	19 931	24 071	27 633	32 429	37 668
General government services	(6643J)	4 233	5 166	6 022	7 669	8 918	10 631	12 632
Other	(6647J)	9 473	11 460	13 909	16 401	18 715	21 798	25 036
Gross value added at basic prices	(6645J)	**77 125**	**86 999**	**100 388**	**116 647**	**133 404**	**155 486**	**182 555**
At constant 2015 prices								
Primary sector	(6630Y)	**287 354**	**280 286**	**262 848**	**277 653**	**292 268**	**290 517**	**283 348**
Agriculture, forestry and fishing	(6631Y)	57 189	52 359	40 471	45 085	54 255	57 830	59 301
Mining and quarrying	(6632Y)	235 367	235 662	236 342	245 504	246 346	237 938	226 914
Secondary sector	(6633Y)	**534 192**	**522 452**	**492 417**	**512 614**	**491 994**	**488 527**	**495 349**
Manufacturing	(6634Y)	351 096	332 764	326 784	348 481	337 016	336 465	343 884
Electricity, gas and water	(6635Y)	55 576	58 850	58 767	62 553	66 808	68 617	70 980
Construction (contractors)	(6636Y)	79 208	76 081	71 958	73 732	70 031	64 370	60 111
Tertiary sector	(6637Y)	**1 066 294**	**1 080 052**	**1 104 199**	**1 168 742**	**1 166 424**	**1 174 923**	**1 214 546**
Wholesale and retail trade, catering and accommodation	(6638Y)	238 427	238 778	247 166	270 047	258 538	249 116	256 334
Transport, storage and communication	(6639Y)	111 930	108 462	102 099	110 123	111 492	109 585	110 336
Finance, insurance, real estate and business services	(6640Y)	275 800	282 594	291 973	303 603	308 459	315 449	327 079
Community, social and personal services	(6642Y)	449 155	467 361	490 946	511 414	514 383	531 081	553 325
General government services	(6643Y)	166 147	172 719	181 408	188 455	188 740	195 339	204 042
Other	(6647Y)	245 697	256 450	269 478	283 332	289 163	296 129	305 845
Gross value added at basic prices	(6645Y)	**1 939 103**	**1 925 876**	**1 883 892**	**1 982 527**	**1 975 307**	**1 975 501**	**2 006 435**

1 Source: Statistics South Africa.

Table 2: Gross value added by kind of economic activity[1] (continued)

R millions

		1988	1989	1990	1991	1992	1993	1994
At current prices								
Primary sector	(6630J)	**28 897**	**31 285**	**32 135**	**34 973**	**35 046**	**41 167**	**46 716**
Agriculture, forestry and fishing	(6631J)	11 271	12 467	12 318	13 976	13 199	16 462	20 471
Mining and quarrying	(6632J)	17 626	18 818	19 817	20 997	21 847	24 705	26 245
Secondary sector	(6633J)	**68 288**	**82 556**	**96 309**	**107 513**	**116 718**	**128 880**	**143 989**
Manufacturing	(6634J)	54 499	66 559	77 434	86 385	93 485	102 871	114 557
Electricity, gas and water	(6635J)	6 333	7 214	8 448	9 343	9 981	11 142	12 784
Construction (contractors)	(6636J)	7 456	8 782	10 427	11 785	13 252	14 868	16 649
Tertiary sector	(6637J)	**120 508**	**145 424**	**171 018**	**202 280**	**238 686**	**275 656**	**312 415**
Wholesale and retail trade, catering and accommodation	(6638J)	25 698	32 871	40 169	45 212	52 724	60 416	66 621
Transport, storage and communication	(6639J)	18 964	20 974	23 817	28 151	34 922	37 503	42 822
Finance, insurance, real estate and business services	(6640J)	32 409	39 126	46 590	58 104	68 860	81 265	91 421
Community, social and personal services	(6642J)	43 436	52 453	60 441	70 813	82 180	96 472	111 552
General government services	(6643J)	14 360	18 178	21 689	26 352	31 091	35 543	40 523
Other	(6647J)	29 076	34 276	38 753	44 462	51 089	60 929	71 028
Gross value added at basic prices	(6645J)	**217 693**	**259 265**	**299 462**	**344 767**	**390 450**	**445 703**	**503 120**
At constant 2015 prices								
Primary sector	(6630Y)	**291 649**	**303 912**	**294 427**	**294 856**	**266 012**	**291 773**	**297 760**
Agriculture, forestry and fishing	(6631Y)	60 964	69 927	64 938	67 838	49 345	61 191	66 026
Mining and quarrying	(6632Y)	230 875	228 452	226 641	221 654	225 401	230 582	231 735
Secondary sector	(6633Y)	**507 904**	**519 828**	**510 634**	**491 608**	**479 129**	**476 713**	**492 304**
Manufacturing	(6634Y)	366 260	373 103	364 718	348 056	336 642	336 029	345 102
Electricity, gas and water	(6635Y)	74 826	77 596	78 947	80 489	80 925	84 121	89 001
Construction (contractors)	(6636Y)	62 055	67 287	67 910	64 730	60 708	56 562	58 202
Tertiary sector	(6637Y)	**1 253 053**	**1 278 185**	**1 286 270**	**1 288 818**	**1 286 976**	**1 296 177**	**1 339 759**
Wholesale and retail trade, catering and accommodation	(6638Y)	267 023	268 113	270 197	265 426	259 195	260 587	267 102
Transport, storage and communication	(6639Y)	115 611	120 648	120 687	118 047	120 289	123 125	128 789
Finance, insurance, real estate and business services	(6640Y)	333 560	339 826	340 615	345 883	347 359	349 097	361 851
Community, social and personal services	(6642Y)	570 560	585 034	593 374	605 090	611 614	613 999	625 783
General government services	(6643Y)	210 301	215 446	218 922	223 882	226 383	226 971	229 233
Other	(6647Y)	315 888	324 910	327 433	330 590	333 697	336 398	352 784
Gross value added at basic prices	(6645Y)	**2 082 638**	**2 133 731**	**2 117 659**	**2 093 975**	**2 047 589**	**2 076 251**	**2 138 538**

1 Source: Statistics South Africa.

Table 2: Gross value added by kind of economic activity[1] (continued)

R millions

		1995	1996	1997	1998	1999	2000	2001
At current prices								
Primary sector	(6630J)	**47 131**	**55 349**	**58 268**	**63 421**	**69 564**	**81 352**	**98 001**
Agriculture, forestry and fishing	(6631J)	19 444	23 978	25 430	25 661	26 349	27 537	32 792
Mining and quarrying	(6632J)	27 687	31 371	32 838	37 760	43 216	53 815	65 210
Secondary sector	(6633J)	**165 300**	**178 398**	**194 921**	**203 920**	**212 882**	**243 483**	**267 452**
Manufacturing	(6634J)	132 346	142 237	155 055	163 462	171 495	199 762	221 960
Electricity, gas and water	(6635J)	13 928	14 890	15 944	16 383	16 976	18 250	18 438
Construction (contractors)	(6636J)	19 025	21 271	23 922	24 075	24 412	25 471	27 054
Tertiary sector	(6637J)	**362 724**	**415 573**	**466 893**	**510 842**	**568 434**	**644 373**	**708 695**
Wholesale and retail trade, catering and accommodation	(6638J)	76 974	85 541	92 239	97 918	110 314	130 429	138 859
Transport, storage and communication	(6639J)	51 096	59 939	67 871	75 860	84 201	97 820	107 870
Finance, insurance, real estate and business services	(6640J)	106 224	120 185	138 632	155 500	175 528	194 247	222 208
Community, social and personal services	(6642J)	128 430	149 907	168 151	181 564	198 391	221 877	239 758
General government services	(6643J)	45 853	54 285	60 603	63 176	67 913	73 902	79 812
Other	(6647J)	82 577	95 622	107 548	118 388	130 477	147 975	159 946
Gross value added at basic prices	(6645J)	**575 155**	**649 320**	**720 081**	**778 183**	**850 880**	**969 208**	**1 074 149**
At constant 2015 prices								
Primary sector	(6630Y)	**277 437**	**288 334**	**292 711**	**288 977**	**289 694**	**290 367**	**287 847**
Agriculture, forestry and fishing	(6631Y)	52 886	65 579	66 169	62 662	66 547	69 675	67 376
Mining and quarrying	(6632Y)	224 551	222 754	226 541	226 315	223 146	220 692	220 471
Secondary sector	(6633Y)	**518 581**	**534 746**	**550 848**	**539 750**	**540 739**	**578 221**	**590 869**
Manufacturing	(6634Y)	367 533	372 679	382 741	381 976	384 268	415 393	428 686
Electricity, gas and water	(6635Y)	90 781	100 585	104 508	97 924	97 434	100 455	96 738
Construction (contractors)	(6636Y)	60 267	61 482	63 599	59 850	59 038	62 373	65 445
Tertiary sector	(6637Y)	**1 403 254**	**1 462 182**	**1 495 397**	**1 539 761**	**1 606 937**	**1 680 379**	**1 744 222**
Wholesale and retail trade, catering and accommodation	(6638Y)	282 861	293 327	294 500	298 328	321 001	347 003	353 596
Transport, storage and communication	(6639Y)	142 441	151 129	162 615	171 559	180 480	195 460	206 992
Finance, insurance, real estate and business services	(6640Y)	374 543	399 957	418 779	428 420	450 314	464 635	502 584
Community, social and personal services	(6642Y)	638 226	651 723	655 510	661 800	664 223	668 268	667 945
General government services	(6643Y)	231 163	235 627	237 486	235 709	233 697	231 533	229 370
Other	(6647Y)	372 247	382 142	382 017	405 745	421 444	441 749	451 681
Gross value added at basic prices	(6645Y)	**2 202 694**	**2 295 207**	**2 354 883**	**2 371 367**	**2 435 394**	**2 542 551**	**2 616 285**

1 Source: Statistics South Africa.

Table 2: Gross value added by kind of economic activity[1] (continued)

R millions

		2002	2003	2004	2005	2006	2007	2008
At current prices								
Primary sector	(6630J)	**118 717**	**112 232**	**116 865**	**128 303**	**154 948**	**188 970**	**232 728**
Agriculture, forestry and fishing	(6631J)	40 235	39 555	39 852	38 304	42 201	55 285	67 184
Mining and quarrying	(6632J)	78 482	72 677	77 013	90 000	112 747	133 684	165 544
Secondary sector	(6633J)	**309 392**	**328 134**	**357 637**	**387 898**	**398 753**	**459 892**	**538 070**
Manufacturing	(6634J)	259 511	275 755	297 270	319 098	320 893	362 368	407 641
Electricity, gas and water	(6635J)	21 412	20 662	22 406	23 328	25 331	27 334	31 019
Construction (contractors)	(6636J)	28 469	31 717	37 961	45 472	52 529	70 189	99 409
Tertiary sector	(6637J)	**827 181**	**932 646**	**1 033 259**	**1 150 785**	**1 306 560**	**1 472 629**	**1 607 123**
Wholesale and retail trade, catering and accommodation	(6638J)	158 568	175 251	196 132	213 312	238 732	268 088	308 619
Transport, storage and communication	(6639J)	117 480	137 802	152 234	167 759	199 808	212 716	217 357
Finance, insurance, real estate and business services	(6640J)	279 996	316 935	353 642	404 709	460 838	537 738	566 362
Community, social and personal services	(6642J)	271 138	302 657	331 250	365 006	407 182	454 086	514 785
General government services	(6643J)	89 129	98 167	106 281	116 547	127 768	144 034	167 200
Other	(6647J)	182 008	204 491	224 969	248 459	279 414	310 052	347 585
Gross value added at basic prices	(6645J)	**1 255 290**	**1 373 012**	**1 507 761**	**1 666 986**	**1 860 261**	**2 121 490**	**2 377 921**
At constant 2015 prices								
Primary sector	(6630Y)	**294 431**	**302 483**	**306 580**	**311 025**	**305 535**	**306 150**	**307 864**
Agriculture, forestry and fishing	(6631Y)	71 755	72 244	72 865	74 912	70 820	72 930	87 087
Mining and quarrying	(6632Y)	222 676	230 239	233 715	236 113	234 715	233 220	220 778
Secondary sector	(6633Y)	**610 060**	**611 708**	**646 740**	**690 572**	**735 173**	**782 423**	**802 057**
Manufacturing	(6634Y)	440 689	434 060	455 306	483 554	514 686	542 233	554 786
Electricity, gas and water	(6635Y)	100 124	103 078	110 072	115 956	119 921	124 017	119 626
Construction (contractors)	(6636Y)	69 247	74 571	81 363	91 062	100 566	116 173	127 644
Tertiary sector	(6637Y)	**1 815 300**	**1 897 014**	**1 981 351**	**2 085 765**	**2 217 372**	**2 352 698**	**2 447 348**
Wholesale and retail trade, catering and accommodation	(6638Y)	361 728	371 371	391 417	418 999	443 973	468 829	477 048
Transport, storage and communication	(6639Y)	225 621	239 944	251 670	264 994	278 551	299 473	309 955
Finance, insurance, real estate and business services	(6640Y)	534 128	559 762	599 251	633 463	694 555	744 934	786 497
Community, social and personal services	(6642Y)	676 129	700 379	713 431	743 078	770 608	808 375	849 223
General government services	(6643Y)	231 013	237 405	241 948	252 371	257 417	266 678	279 519
Other	(6647Y)	462 809	488 532	497 065	515 938	542 876	572 784	594 329
Gross value added at basic prices	(6645Y)	**2 715 715**	**2 796 683**	**2 922 469**	**3 077 723**	**3 247 804**	**3 423 544**	**3 536 070**

1 Source: Statistics South Africa.

Table 2: Gross value added by kind of economic activity[1] (continued)

R millions

		2009	2010	2011	2012	2013	2014
At current prices							
Primary sector	(6630J)	**234 693**	**256 250**	**284 443**	**289 482**	**312 826**	**327 084**
Agriculture, forestry and fishing	(6631J)	67 047	64 406	68 001	70 497	74 543	87 876
Mining and quarrying	(6632J)	167 645	191 844	216 442	218 985	238 283	239 209
Secondary sector	(6633J)	**551 675**	**581 332**	**609 980**	**653 660**	**711 533**	**765 541**
Manufacturing	(6634J)	405 381	423 495	427 917	445 177	478 425	515 937
Electricity, gas and water	(6635J)	43 890	55 754	71 015	86 756	95 570	104 168
Construction (contractors)	(6636J)	102 404	102 083	111 047	121 726	137 538	145 436
Tertiary sector	(6637J)	**1 778 138**	**1 964 003**	**2 140 695**	**2 293 346**	**2 478 002**	**2 646 166**
Wholesale and retail trade, catering and accommodation	(6638J)	329 215	386 367	419 961	455 019	492 456	527 520
Transport, storage and communication	(6639J)	225 918	234 772	257 916	284 452	317 838	338 284
Finance, insurance, real estate and business services	(6640J)	636 619	684 657	731 783	763 080	812 425	861 201
Community, social and personal services	(6642J)	586 386	658 207	731 036	790 795	855 283	919 160
General government services	(6643J)	193 513	216 075	236 801	257 291	286 076	316 312
Other	(6647J)	392 873	442 132	494 234	533 503	569 207	602 848
Gross value added at basic prices	(6645J)	**2 564 505**	**2 801 585**	**3 035 118**	**3 236 488**	**3 502 361**	**3 738 791**
At constant 2015 prices							
Primary sector	(6630Y)	**294 891**	**305 661**	**305 728**	**300 889**	**313 256**	**320 011**
Agriculture, forestry and fishing	(6631Y)	85 439	85 182	86 881	88 413	92 374	102 488
Mining and quarrying	(6632Y)	209 452	220 478	218 847	212 476	220 882	217 524
Secondary sector	(6633Y)	**751 906**	**785 050**	**803 417**	**817 938**	**829 339**	**826 333**
Manufacturing	(6634Y)	495 829	525 120	541 052	552 395	558 021	554 420
Electricity, gas and water	(6635Y)	117 527	120 366	122 206	121 773	120 986	119 530
Construction (contractors)	(6636Y)	138 550	139 564	140 159	143 770	150 333	152 382
Tertiary sector	(6637Y)	**2 453 755**	**2 496 579**	**2 588 943**	**2 663 248**	**2 734 385**	**2 790 160**
Wholesale and retail trade, catering and accommodation	(6638Y)	471 718	492 600	512 692	532 953	543 628	549 235
Transport, storage and communication	(6639Y)	309 374	314 565	325 452	333 328	342 841	351 904
Finance, insurance, real estate and business services	(6640Y)	794 793	804 648	838 886	863 846	886 386	906 851
Community, social and personal services	(6642Y)	869 483	884 767	911 914	933 120	961 531	982 170
General government services	(6643Y)	288 326	293 047	305 595	313 874	326 120	336 183
Other	(6647Y)	589 545	591 720	606 318	619 246	635 411	645 987
Gross value added at basic prices	(6645Y)	**3 485 479**	**3 587 290**	**3 698 088**	**3 782 074**	**3 876 980**	**3 936 505**

1 Source: Statistics South Africa.

Table 2: Gross value added by kind of economic activity[1] (continued)

R millions

		2015	2016	2017	2018	2019	2020
At current prices							
Primary sector	(6630J)	**326 635**	**366 536**	**394 946**	**409 099**	**425 216**	**492 772**
Agriculture, forestry and fishing	(6631J)	98 760	114 905	126 640	121 900	110 100	139 550
Mining and quarrying	(6632J)	227 875	251 631	268 306	287 199	315 116	353 222
Secondary sector	(6633J)	**821 281**	**880 312**	**930 683**	**972 221**	**1 006 431**	**939 939**
Manufacturing	(6634J)	553 392	594 166	635 419	665 850	690 860	648 368
Electricity, gas and water	(6635J)	114 058	125 723	135 534	143 301	151 301	157 301
Construction (contractors)	(6636J)	153 831	160 423	159 730	163 071	164 271	134 271
Tertiary sector	(6637J)	**2 833 842**	**3 041 993**	**3 266 821**	**3 439 045**	**3 607 640**	**3 565 161**
Wholesale and retail trade, catering and accommodation	(6638J)	555 536	594 486	631 789	669 538	703 538	659 538
Transport, storage and communication	(6639J)	360 326	375 966	397 780	406 384	416 334	368 834
Finance, insurance, real estate and business services	(6640J)	921 868	992 299	1 068 220	1 131 337	1 195 559	1 215 969
Community, social and personal services	(6642J)	996 112	1 079 243	1 169 032	1 231 785	1 292 208	1 320 819
General government services	(6643J)	344 540	375 698	401 769	426 923	448 480	458 598
Other	(6647J)	651 572	703 544	767 264	804 863	843 728	862 221
Gross value added at basic prices	(6645J)	**3 981 758**	**4 288 841**	**4 592 450**	**4 820 365**	**5 039 287**	**4 997 872**
At constant 2015 prices							
Primary sector	(6630Y)	**326 635**	**313 813**	**336 965**	**335 660**	**326 210**	**314 060**
Agriculture, forestry and fishing	(6631Y)	98 760	93 672	111 545	111 993	104 992	119 091
Mining and quarrying	(6632Y)	227 875	220 141	225 420	223 666	221 217	194 968
Secondary sector	(6633Y)	**821 281**	**821 823**	**812 184**	**822 705**	**807 746**	**704 438**
Manufacturing	(6634Y)	553 392	555 880	554 833	565 926	559 347	490 399
Electricity, gas and water	(6635Y)	114 058	109 947	110 275	111 356	107 276	100 916
Construction (contractors)	(6636Y)	153 831	155 996	147 076	145 423	141 123	113 123
Tertiary sector	(6637Y)	**2 833 842**	**2 879 010**	**2 912 094**	**2 962 867**	**2 990 501**	**2 860 862**
Wholesale and retail trade, catering and accommodation	(6638Y)	555 536	564 281	556 707	564 101	560 610	493 325
Transport, storage and communication	(6639Y)	360 326	365 766	369 580	380 269	376 419	318 369
Finance, insurance, real estate and business services	(6640Y)	921 868	938 154	961 364	987 772	1 008 373	1 016 585
Community, social and personal services	(6642Y)	996 112	1 010 808	1 024 442	1 030 725	1 045 098	1 032 582
General government services	(6643Y)	344 540	351 165	356 086	361 985	367 610	369 303
Other	(6647Y)	651 572	659 643	668 356	668 739	677 488	663 279
Gross value added at basic prices	(6645Y)	**3 981 758**	**4 014 646**	**4 061 243**	**4 121 231**	**4 124 458**	**3 879 360**

1 Source: Statistics South Africa.

Table 3: Gross value added by kind of economic activity[1]

Seasonally adjusted and annualised

R millions

		1960					1961				
		1	2	3	4	1960	1	2	3	4	1961
At current prices											
Primary sector	(6630L)	**1 094**	**1 068**	**1 019**	**1 111**	**1 073**	**1 080**	**1 096**	**1 195**	**1 182**	**1 139**
Agriculture, forestry and fishing	(6631L)	595	555	508	603	565	562	573	666	656	614
Mining and quarrying	(6632L)	499	514	511	508	508	518	523	529	527	524
Secondary sector	(6633L)	**1 439**	**1 506**	**1 572**	**1 570**	**1 522**	**1 605**	**1 599**	**1 641**	**1 684**	**1 632**
Manufacturing	(6634L)	1 180	1 234	1 295	1 276	1 246	1 326	1 326	1 365	1 400	1 354
Electricity, gas and water	(6635L)	91	94	97	103	96	100	103	106	109	105
Construction (contractors)	(6636L)	168	178	179	191	179	179	170	170	174	173
Tertiary sector	(6637L)	**3 294**	**3 339**	**3 401**	**3 505**	**3 385**	**3 524**	**3 506**	**3 549**	**3 648**	**3 557**
Wholesale and retail trade, catering and accommodation	(6638L)	703	707	731	830	743	778	715	715	851	765
Transport, storage and communication	(6639L)	549	541	547	550	547	540	558	562	566	556
Finance, insurance, real estate and business services	(6640L)	666	681	676	702	681	722	724	749	744	735
Community, social and personal services	(6642L)	1 376	1 409	1 447	1 423	1 414	1 484	1 509	1 523	1 487	1 501
General government services	(6643L)	241	243	263	221	242	261	268	281	227	259
Other	(6647L)	1 135	1 166	1 184	1 203	1 172	1 223	1 241	1 241	1 260	1 241
Gross value added at basic prices	(6645L)	**5 827**	**5 913**	**5 991**	**6 187**	**5 979**	**6 209**	**6 201**	**6 385**	**6 515**	**6 328**
At constant 2015 prices											
Primary sector	(6630D)	**200 645**	**203 820**	**199 209**	**205 710**	**202 346**	**204 614**	**209 011**	**218 851**	**216 621**	**212 274**
Agriculture, forestry and fishing	(6631D)	31 633	30 203	27 842	32 997	30 669	28 599	30 095	34 784	33 753	31 808
Mining and quarrying	(6632D)	179 096	185 362	184 150	182 613	182 805	189 145	191 642	194 848	194 065	192 425
Secondary sector	(6633D)	**125 564**	**130 666**	**139 926**	**135 303**	**132 864**	**136 134**	**135 542**	**138 854**	**140 884**	**137 854**
Manufacturing	(6634D)	79 893	83 417	90 344	85 393	84 762	87 119	86 964	89 285	90 916	88 571
Electricity, gas and water	(6635D)	12 779	13 096	13 442	13 898	13 303	13 400	13 953	14 353	14 271	13 994
Construction (contractors)	(6636D)	21 496	22 223	23 068	23 997	22 696	23 152	21 986	22 172	22 392	22 426
Tertiary sector	(6637D)	**396 227**	**395 197**	**406 444**	**412 025**	**402 473**	**422 156**	**410 952**	**410 415**	**418 486**	**415 502**
Wholesale and retail trade, catering and accommodation	(6638D)	71 823	73 325	79 645	79 274	76 016	79 801	73 871	76 036	79 898	77 401
Transport, storage and communication	(6639D)	34 059	33 240	33 554	33 588	33 610	33 521	34 228	34 228	34 261	34 059
Finance, insurance, real estate and business services	(6640D)	101 834	105 554	103 068	105 731	104 047	105 143	105 574	110 136	110 449	107 826
Community, social and personal services	(6642D)	201 628	196 431	203 769	207 794	202 405	219 686	213 211	205 142	209 461	211 875
General government services	(6643D)	68 430	69 068	70 385	72 354	70 060	72 639	73 508	74 146	75 749	74 011
Other	(6647D)	142 434	126 190	137 544	137 262	135 857	165 296	144 668	121 286	123 643	138 723
Gross value added at basic prices	(6645D)	**760 520**	**770 463**	**784 779**	**792 649**	**777 103**	**800 449**	**796 672**	**814 080**	**820 105**	**807 826**

1 Source: Statistics South Africa.

Table 3: Gross value added by kind of economic activity[1] (continued)

Seasonally adjusted and annualised

R millions

		1962					1963				
		1	2	3	4	1962	1	2	3	4	1963
At current prices											
Primary sector	(6630L)	**1 144**	**1 164**	**1 216**	**1 206**	**1 182**	**1 214**	**1 207**	**1 305**	**1 322**	**1 262**
Agriculture, forestry and fishing	(6631L)	595	617	663	638	628	646	636	725	733	685
Mining and quarrying	(6632L)	549	547	552	568	554	568	571	580	589	577
Secondary sector	(6633L)	**1 735**	**1 746**	**1 769**	**1 748**	**1 749**	**1 873**	**1 968**	**2 058**	**2 110**	**2 002**
Manufacturing	(6634L)	1 443	1 449	1 467	1 446	1 451	1 557	1 636	1 710	1 747	1 663
Electricity, gas and water	(6635L)	113	113	113	113	113	122	119	125	125	123
Construction (contractors)	(6636L)	179	184	189	189	185	194	213	223	237	217
Tertiary sector	(6637L)	**3 710**	**3 721**	**3 787**	**3 962**	**3 795**	**4 014**	**4 110**	**4 211**	**4 358**	**4 173**
Wholesale and retail trade, catering and accommodation	(6638L)	808	824	811	909	838	895	930	916	1 037	945
Transport, storage and communication	(6639L)	597	584	601	637	605	659	676	688	673	674
Finance, insurance, real estate and business services	(6640L)	753	753	776	802	771	813	843	895	920	867
Community, social and personal services	(6642L)	1 551	1 560	1 599	1 615	1 581	1 647	1 661	1 713	1 729	1 687
General government services	(6643L)	274	283	291	263	278	293	302	340	292	307
Other	(6647L)	1 277	1 277	1 308	1 351	1 303	1 354	1 359	1 373	1 437	1 380
Gross value added at basic prices	(6645L)	**6 589**	**6 630**	**6 772**	**6 916**	**6 727**	**7 101**	**7 285**	**7 574**	**7 790**	**7 437**
At constant 2015 prices											
Primary sector	(6630D)	**222 140**	**225 693**	**229 309**	**234 550**	**227 923**	**230 745**	**235 558**	**240 069**	**247 301**	**238 418**
Agriculture, forestry and fishing	(6631D)	31 035	33 870	35 000	34 543	33 612	31 991	34 044	35 150	37 619	34 701
Mining and quarrying	(6632D)	205 370	204 498	206 729	213 689	207 571	213 763	215 758	219 083	223 176	217 945
Secondary sector	(6633D)	**145 591**	**145 704**	**147 128**	**146 705**	**146 282**	**155 034**	**162 842**	**170 510**	**173 864**	**165 563**
Manufacturing	(6634D)	94 510	94 356	95 129	94 713	94 677	101 533	106 390	111 306	112 996	108 056
Electricity, gas and water	(6635D)	14 657	14 602	14 934	14 934	14 782	15 459	15 459	15 956	16 177	15 762
Construction (contractors)	(6636D)	22 459	22 882	23 085	23 169	22 899	22 831	25 298	26 904	28 256	25 822
Tertiary sector	(6637D)	**429 904**	**430 355**	**439 950**	**445 938**	**436 537**	**448 578**	**456 327**	**465 041**	**467 123**	**459 267**
Wholesale and retail trade, catering and accommodation	(6638D)	80 718	81 283	82 824	84 209	82 259	86 823	92 382	93 241	95 055	91 875
Transport, storage and communication	(6639D)	35 350	35 114	36 259	37 145	35 967	36 932	38 088	38 997	39 143	38 290
Finance, insurance, real estate and business services	(6640D)	109 979	111 056	112 153	115 814	112 251	112 035	115 540	122 452	124 508	118 634
Community, social and personal services	(6642D)	220 984	220 537	225 849	225 621	223 248	229 980	226 261	225 413	222 947	226 150
General government services	(6643D)	76 862	78 016	79 306	81 736	78 980	77 283	79 442	81 234	81 492	79 862
Other	(6647D)	146 410	139 272	145 735	132 467	140 971	166 528	146 013	134 546	127 071	143 540
Gross value added at basic prices	(6645D)	**843 012**	**848 475**	**863 143**	**874 825**	**857 364**	**882 062**	**904 846**	**927 823**	**943 790**	**914 630**

1 Source: Statistics South Africa.

Table 3: Gross value added by kind of economic activity[1] (continued)

Seasonally adjusted and annualised

R millions

		1964					1965				
		1	2	3	4	1964	1	2	3	4	1965
At current prices											
Primary sector	(6630L)	**1 327**	**1 295**	**1 206**	**1 273**	**1 275**	**1 438**	**1 405**	**1 268**	**1 295**	**1 351**
Agriculture, forestry and fishing	(6631L)	749	671	568	624	653	786	739	603	650	694
Mining and quarrying	(6632L)	578	624	638	650	622	652	666	665	645	657
Secondary sector	(6633L)	**2 172**	**2 264**	**2 313**	**2 443**	**2 298**	**2 569**	**2 544**	**2 712**	**2 678**	**2 626**
Manufacturing	(6634L)	1 777	1 852	1 896	2 010	1 884	2 114	2 071	2 219	2 127	2 133
Electricity, gas and water	(6635L)	128	131	131	138	132	134	144	141	147	142
Construction (contractors)	(6636L)	267	281	286	296	282	320	328	353	405	351
Tertiary sector	(6637L)	**4 453**	**4 531**	**4 622**	**4 787**	**4 598**	**4 814**	**4 945**	**4 987**	**5 172**	**4 980**
Wholesale and retail trade, catering and accommodation	(6638L)	998	1 009	1 023	1 134	1 041	1 125	1 127	1 064	1 238	1 139
Transport, storage and communication	(6639L)	736	747	738	759	745	765	796	799	797	789
Finance, insurance, real estate and business services	(6640L)	962	968	1 009	1 035	994	1 035	1 087	1 113	1 160	1 099
Community, social and personal services	(6642L)	1 756	1 807	1 853	1 858	1 819	1 888	1 936	2 010	1 978	1 953
General government services	(6643L)	319	339	366	322	336	352	364	394	353	366
Other	(6647L)	1 438	1 468	1 487	1 536	1 482	1 536	1 572	1 617	1 624	1 587
Gross value added at basic prices	(6645L)	**7 951**	**8 090**	**8 141**	**8 503**	**8 172**	**8 820**	**8 894**	**8 967**	**9 145**	**8 957**
At constant 2015 prices											
Primary sector	(6630D)	**236 289**	**242 034**	**244 995**	**259 333**	**245 663**	**256 536**	**256 158**	**252 504**	**245 625**	**252 706**
Agriculture, forestry and fishing	(6631D)	33 803	29 721	28 308	31 076	30 727	33 903	32 016	29 039	29 314	31 068
Mining and quarrying	(6632D)	217 043	231 037	237 022	248 917	233 505	240 613	243 524	244 528	235 973	241 159
Secondary sector	(6633D)	**182 363**	**189 861**	**194 159**	**203 715**	**192 524**	**204 561**	**206 506**	**212 017**	**221 882**	**211 241**
Manufacturing	(6634D)	118 317	122 994	126 280	132 910	125 125	133 743	132 338	136 374	139 944	135 600
Electricity, gas and water	(6635D)	16 495	16 923	16 799	17 475	16 923	17 158	18 567	17 931	18 954	18 152
Construction (contractors)	(6636D)	30 504	32 329	32 971	34 188	32 498	34 407	37 010	38 666	44 175	38 565
Tertiary sector	(6637D)	**487 579**	**486 892**	**487 965**	**482 642**	**486 269**	**506 081**	**515 053**	**512 026**	**526 793**	**514 988**
Wholesale and retail trade, catering and accommodation	(6638D)	94 684	98 176	102 877	102 584	99 580	106 193	106 973	106 407	113 547	108 280
Transport, storage and communication	(6639D)	41 006	40 916	41 230	42 353	41 376	42 835	44 159	44 833	44 586	44 103
Finance, insurance, real estate and business services	(6640D)	125 526	125 173	128 658	128 698	127 014	127 601	133 710	134 865	137 880	133 514
Community, social and personal services	(6642D)	241 379	238 691	230 598	224 280	233 737	247 148	246 279	241 628	246 813	245 467
General government services	(6643D)	78 491	81 926	83 963	86 855	82 809	86 298	87 004	88 321	90 358	87 995
Other	(6647D)	188 471	163 853	133 107	102 306	146 934	162 017	156 172	137 736	139 984	148 977
Gross value added at basic prices	(6645D)	**955 771**	**972 564**	**982 928**	**1 010 472**	**980 434**	**1 026 809**	**1 036 049**	**1 035 347**	**1 050 137**	**1 037 086**

1 Source: Statistics South Africa.

Table 3: Gross value added by kind of economic activity[1] (continued)

Seasonally adjusted and annualised

R millions

		1966					1967				
		1	2	3	4	1966	1	2	3	4	1967
At current prices											
Primary sector	(6630L)	**1 421**	**1 508**	**1 464**	**1 542**	**1 484**	**1 489**	**1 517**	**2 010**	**1 666**	**1 670**
Agriculture, forestry and fishing	(6631L)	730	817	748	833	782	770	843	1 306	924	960
Mining and quarrying	(6632L)	691	691	716	709	702	719	674	704	742	710
Secondary sector	(6633L)	**2 725**	**2 791**	**2 888**	**2 909**	**2 828**	**2 997**	**3 093**	**3 016**	**3 144**	**3 062**
Manufacturing	(6634L)	2 195	2 269	2 356	2 344	2 291	2 418	2 501	2 432	2 560	2 478
Electricity, gas and water	(6635L)	150	153	153	169	156	172	175	181	181	178
Construction (contractors)	(6636L)	379	368	378	396	380	407	417	402	402	407
Tertiary sector	(6637L)	**5 211**	**5 342**	**5 484**	**5 679**	**5 429**	**5 932**	**6 025**	**6 148**	**6 311**	**6 104**
Wholesale and retail trade, catering and accommodation	(6638L)	1 128	1 173	1 164	1 321	1 197	1 322	1 316	1 330	1 459	1 357
Transport, storage and communication	(6639L)	795	811	882	905	848	966	1 000	982	942	972
Finance, insurance, real estate and business services	(6640L)	1 206	1 236	1 233	1 273	1 237	1 407	1 427	1 481	1 522	1 459
Community, social and personal services	(6642L)	2 083	2 122	2 205	2 179	2 147	2 237	2 282	2 354	2 389	2 316
General government services	(6643L)	432	426	452	393	426	429	448	516	476	467
Other	(6647L)	1 651	1 697	1 753	1 786	1 722	1 808	1 834	1 838	1 913	1 848
Gross value added at basic prices	(6645L)	**9 357**	**9 641**	**9 835**	**10 131**	**9 741**	**10 417**	**10 635**	**11 174**	**11 121**	**10 837**
At constant 2015 prices											
Primary sector	(6630D)	**259 018**	**261 324**	**270 358**	**263 567**	**263 567**	**267 624**	**252 643**	**296 716**	**279 417**	**274 100**
Agriculture, forestry and fishing	(6631D)	30 943	34 950	34 643	33 512	33 512	33 030	36 289	57 322	40 928	41 892
Mining and quarrying	(6632D)	248 784	244 366	255 508	249 553	249 553	255 168	231 805	246 110	254 961	247 011
Secondary sector	(6633D)	**214 413**	**220 318**	**227 365**	**230 959**	**223 264**	**235 300**	**243 615**	**237 569**	**246 082**	**240 642**
Manufacturing	(6634D)	139 254	143 765	148 919	150 169	145 527	153 193	159 275	153 573	160 346	156 597
Electricity, gas and water	(6635D)	17 641	18 539	18 733	20 017	18 733	19 520	19 990	20 529	20 418	20 114
Construction (contractors)	(6636D)	37 804	37 382	38 277	39 241	38 176	40 762	41 522	41 708	42 435	41 606
Tertiary sector	(6637D)	**534 885**	**533 319**	**530 056**	**539 049**	**534 327**	**553 924**	**567 833**	**571 997**	**576 977**	**567 683**
Wholesale and retail trade, catering and accommodation	(6638D)	106 173	109 587	112 435	116 863	111 265	120 218	118 462	121 993	125 192	121 466
Transport, storage and communication	(6639D)	43 441	44 137	46 437	49 220	45 809	47 021	48 188	48 570	48 166	47 986
Finance, insurance, real estate and business services	(6640D)	135 002	138 585	136 510	142 286	138 096	139 408	142 677	148 923	154 190	146 300
Community, social and personal services	(6642D)	270 475	258 643	250 946	243 166	255 807	265 202	277 411	270 489	268 070	270 293
General government services	(6643D)	91 797	90 236	93 182	93 549	92 191	93 671	97 445	99 210	102 225	98 138
Other	(6647D)	191 201	169 955	135 444	114 197	152 699	168 225	178 848	152 430	130 678	157 545
Gross value added at basic prices	(6645D)	**1 066 123**	**1 075 416**	**1 094 124**	**1 096 495**	**1 083 039**	**1 119 736**	**1 120 596**	**1 177 916**	**1 168 482**	**1 146 682**

1 Source: Statistics South Africa.

Table 3: Gross value added by kind of economic activity[1] (continued)

Seasonally adjusted and annualised

R millions

		1968					1969				
		1	2	3	4	1968	1	2	3	4	1969
At current prices											
Primary sector	(6630L)	**1 645**	**1 594**	**1 587**	**1 722**	**1 637**	**1 789**	**1 800**	**1 802**	**1 718**	**1 777**
Agriculture, forestry and fishing	(6631L)	934	794	820	943	873	970	924	916	859	917
Mining and quarrying	(6632L)	711	800	767	779	764	819	876	885	859	860
Secondary sector	(6633L)	**3 221**	**3 219**	**3 330**	**3 519**	**3 322**	**3 706**	**3 632**	**3 857**	**3 946**	**3 785**
Manufacturing	(6634L)	2 612	2 597	2 676	2 847	2 683	3 027	2 935	3 121	3 196	3 070
Electricity, gas and water	(6635L)	188	191	203	206	197	210	213	222	222	217
Construction (contractors)	(6636L)	422	431	451	465	442	470	485	514	528	499
Tertiary sector	(6637L)	**6 540**	**6 658**	**6 832**	**6 974**	**6 751**	**7 168**	**7 393**	**7 652**	**7 828**	**7 510**
Wholesale and retail trade, catering and accommodation	(6638L)	1 496	1 552	1 506	1 542	1 524	1 607	1 759	1 699	1 766	1 708
Transport, storage and communication	(6639L)	1 046	1 045	1 016	1 037	1 036	1 074	1 092	1 182	1 204	1 138
Finance, insurance, real estate and business services	(6640L)	1 526	1 602	1 722	1 835	1 671	1 847	1 904	1 974	2 016	1 935
Community, social and personal services	(6642L)	2 472	2 459	2 588	2 559	2 519	2 639	2 637	2 797	2 842	2 729
General government services	(6643L)	528	502	581	473	521	542	542	617	584	571
Other	(6647L)	1 944	1 957	2 006	2 086	1 998	2 097	2 096	2 179	2 257	2 158
Gross value added at basic prices	(6645L)	**11 406**	**11 471**	**11 749**	**12 214**	**11 710**	**12 663**	**12 825**	**13 311**	**13 492**	**13 072**
At constant 2015 prices											
Primary sector	(6630D)	**266 842**	**277 854**	**273 948**	**278 661**	**274 326**	**281 357**	**271 013**	**282 503**	**288 438**	**280 828**
Agriculture, forestry and fishing	(6631D)	39 614	34 701	34 535	38 667	36 879	40 604	35 108	37 661	41 161	38 633
Mining and quarrying	(6632D)	242 548	264 196	259 911	258 094	256 187	257 813	255 449	264 389	265 127	260 694
Secondary sector	(6633D)	**246 801**	**247 928**	**255 299**	**268 745**	**254 693**	**270 549**	**279 005**	**288 603**	**285 362**	**280 880**
Manufacturing	(6634D)	161 084	160 691	164 548	173 916	165 060	173 166	180 415	187 700	185 045	181 581
Electricity, gas and water	(6635D)	20 473	21 081	22 573	22 905	21 758	22 642	22 822	23 195	23 623	23 070
Construction (contractors)	(6636D)	42 181	43 347	44 885	47 302	44 429	50 850	50 479	51 188	50 546	50 766
Tertiary sector	(6637D)	**615 419**	**601 274**	**615 805**	**613 294**	**611 448**	**633 277**	**625 743**	**665 537**	**646 842**	**642 850**
Wholesale and retail trade, catering and accommodation	(6638D)	132 566	134 282	137 579	132 468	134 224	136 447	139 100	143 626	148 151	141 831
Transport, storage and communication	(6639D)	50 825	49 972	51 038	51 510	50 836	52 015	53 283	56 178	57 132	54 652
Finance, insurance, real estate and business services	(6640D)	152 722	157 206	161 357	167 720	159 751	171 479	175 415	176 276	178 959	175 532
Community, social and personal services	(6642D)	299 415	279 121	286 443	280 882	286 465	295 423	274 118	311 831	275 691	289 266
General government services	(6643D)	101 709	101 858	108 226	106 990	104 696	109 190	99 265	116 006	99 319	105 945
Other	(6647D)	211 163	159 958	144 894	137 531	163 386	162 183	161 122	167 294	164 692	163 823
Gross value added at basic prices	(6645D)	**1 183 308**	**1 188 490**	**1 204 125**	**1 225 398**	**1 200 330**	**1 247 760**	**1 237 712**	**1 298 263**	**1 287 196**	**1 267 733**

1 Source: Statistics South Africa.

Table 3: Gross value added by kind of economic activity[1] (continued)

Seasonally adjusted and annualised

R millions

		1970					1971				
		1	2	3	4	1970	1	2	3	4	1971
At current prices											
Primary sector	(6630L)	**1 848**	**1 761**	**1 522**	**1 815**	**1 736**	**1 749**	**1 896**	**1 896**	**1 928**	**1 867**
Agriculture, forestry and fishing	(6631L)	957	897	673	957	871	939	1 096	1 100	1 043	1 044
Mining and quarrying	(6632L)	891	864	849	858	866	810	800	795	885	823
Secondary sector	(6633L)	**3 833**	**4 258**	**4 357**	**4 554**	**4 250**	**4 441**	**4 420**	**4 717**	**4 870**	**4 612**
Manufacturing	(6634L)	3 062	3 450	3 501	3 641	3 413	3 517	3 454	3 746	3 856	3 643
Electricity, gas and water	(6635L)	231	221	242	259	238	260	285	271	272	272
Construction (contractors)	(6636L)	539	586	614	654	599	664	681	699	743	697
Tertiary sector	(6637L)	**8 105**	**8 380**	**8 364**	**8 744**	**8 398**	**8 973**	**9 261**	**9 490**	**9 879**	**9 401**
Wholesale and retail trade, catering and accommodation	(6638L)	1 815	1 931	1 752	1 928	1 856	1 888	1 984	1 865	2 129	1 966
Transport, storage and communication	(6639L)	1 194	1 230	1 243	1 315	1 246	1 350	1 422	1 434	1 448	1 414
Finance, insurance, real estate and business services	(6640L)	2 142	2 189	2 232	2 307	2 217	2 385	2 436	2 570	2 660	2 513
Community, social and personal services	(6642L)	2 954	3 030	3 137	3 194	3 079	3 350	3 419	3 621	3 642	3 508
General government services	(6643L)	634	626	715	664	660	760	757	865	798	795
Other	(6647L)	2 319	2 403	2 422	2 530	2 418	2 590	2 662	2 756	2 844	2 713
Gross value added at basic prices	(6645L)	**13 785**	**14 399**	**14 244**	**15 112**	**14 385**	**15 163**	**15 576**	**16 103**	**16 677**	**15 880**
At constant 2015 prices											
Primary sector	(6630D)	**289 534**	**288 564**	**269 602**	**289 219**	**284 230**	**286 737**	**288 060**	**285 653**	**283 574**	**286 006**
Agriculture, forestry and fishing	(6631D)	40 304	37 952	26 687	39 315	36 064	39 107	44 112	44 295	43 813	42 832
Mining and quarrying	(6632D)	267 935	270 979	268 763	269 324	269 250	266 782	259 438	256 291	254 710	259 305
Secondary sector	(6633D)	**290 295**	**303 318**	**306 038**	**315 706**	**303 839**	**322 246**	**320 653**	**329 533**	**334 085**	**326 629**
Manufacturing	(6634D)	186 759	192 389	194 580	200 781	193 627	204 745	202 769	207 506	208 720	205 935
Electricity, gas and water	(6635D)	24 756	25 668	25 364	26 165	25 488	26 137	26 635	27 560	28 196	27 132
Construction (contractors)	(6636D)	52 642	59 148	59 672	61 480	58 236	63 728	64 015	66 804	69 761	66 077
Tertiary sector	(6637D)	**665 194**	**679 811**	**687 195**	**695 802**	**682 000**	**707 049**	**706 469**	**717 996**	**729 908**	**715 356**
Wholesale and retail trade, catering and accommodation	(6638D)	148 541	153 379	154 744	156 539	153 301	160 460	158 958	165 141	169 374	163 483
Transport, storage and communication	(6639D)	58 075	60 005	60 981	62 799	60 465	64 157	63 506	63 439	64 314	63 854
Finance, insurance, real estate and business services	(6640D)	180 349	182 777	184 950	185 929	183 501	187 261	187 182	189 395	191 627	188 866
Community, social and personal services	(6642D)	295 257	299 188	302 487	305 615	300 637	309 751	313 366	316 988	321 114	315 305
General government services	(6643D)	108 158	109 651	111 077	111 892	110 194	113 399	114 824	116 264	117 798	115 571
Other	(6647D)	167 125	169 066	169 803	173 284	169 820	175 654	177 182	178 649	180 878	178 091
Gross value added at basic prices	(6645D)	**1 309 892**	**1 336 733**	**1 319 729**	**1 366 175**	**1 333 132**	**1 380 070**	**1 379 455**	**1 396 600**	**1 409 125**	**1 391 312**

1 Source: Statistics South Africa.

Table 3: Gross value added by kind of economic activity[1] (continued)

Seasonally adjusted and annualised

R millions

		1972					1973				
		1	2	3	4	1972	1	2	3	4	1973
At current prices											
Primary sector	(6630L)	**1 974**	**2 098**	**2 335**	**2 573**	**2 245**	**2 632**	**2 702**	**3 148**	**3 424**	**2 976**
Agriculture, forestry and fishing	(6631L)	994	1 090	1 193	1 362	1 160	1 431	1 137	1 350	1 550	1 367
Mining and quarrying	(6632L)	981	1 008	1 143	1 211	1 086	1 200	1 565	1 798	1 874	1 609
Secondary sector	(6633L)	**5 007**	**5 034**	**5 224**	**5 554**	**5 205**	**6 012**	**6 233**	**6 835**	**7 053**	**6 533**
Manufacturing	(6634L)	3 852	3 842	3 995	4 278	3 992	4 558	4 731	5 271	5 435	4 999
Electricity, gas and water	(6635L)	295	310	329	326	315	335	368	378	396	369
Construction (contractors)	(6636L)	860	882	899	950	898	1 119	1 134	1 186	1 222	1 166
Tertiary sector	(6637L)	**10 086**	**10 276**	**10 501**	**10 994**	**10 464**	**11 670**	**12 158**	**12 683**	**13 449**	**12 490**
Wholesale and retail trade, catering and accommodation	(6638L)	2 146	2 104	2 097	2 433	2 195	2 533	2 612	2 708	3 153	2 751
Transport, storage and communication	(6639L)	1 486	1 482	1 486	1 539	1 498	1 827	1 880	1 887	2 040	1 909
Finance, insurance, real estate and business services	(6640L)	2 701	2 834	2 877	2 960	2 843	3 130	3 246	3 394	3 536	3 327
Community, social and personal services	(6642L)	3 753	3 857	4 041	4 062	3 928	4 179	4 420	4 694	4 720	4 503
General government services	(6643L)	858	855	962	877	888	935	1 014	1 162	1 106	1 054
Other	(6647L)	2 895	3 002	3 079	3 186	3 041	3 244	3 406	3 533	3 614	3 449
Gross value added at basic prices	(6645L)	**17 067**	**17 408**	**18 060**	**19 121**	**17 914**	**20 314**	**21 092**	**22 667**	**23 927**	**22 000**
At constant 2015 prices											
Primary sector	(6630D)	**271 693**	**276 947**	**274 440**	**275 939**	**274 755**	**272 059**	**254 659**	**264 474**	**268 115**	**264 827**
Agriculture, forestry and fishing	(6631D)	40 230	41 743	43 048	45 209	42 557	40 537	31 866	36 979	39 298	37 170
Mining and quarrying	(6632D)	247 144	250 616	245 356	243 272	246 597	247 026	242 031	244 455	244 602	244 528
Secondary sector	(6633D)	**341 076**	**339 173**	**340 864**	**352 323**	**343 359**	**356 819**	**366 558**	**375 155**	**380 440**	**369 743**
Manufacturing	(6634D)	212 387	211 053	211 315	220 266	213 755	225 170	230 896	237 585	240 692	233 586
Electricity, gas and water	(6635D)	28 845	29 328	29 743	30 889	29 701	31 622	32 078	32 796	33 252	32 437
Construction (contractors)	(6636D)	72 144	71 164	72 313	71 941	71 890	69 474	72 465	72 397	73 766	72 026
Tertiary sector	(6637D)	**733 364**	**740 383**	**741 392**	**752 574**	**741 928**	**768 973**	**774 210**	**791 553**	**804 260**	**784 749**
Wholesale and retail trade, catering and accommodation	(6638D)	168 399	168 848	168 009	171 539	169 199	177 040	179 947	186 910	191 807	183 926
Transport, storage and communication	(6639D)	65 122	66 334	66 312	67 748	66 379	71 283	70 430	71 216	73 012	71 485
Finance, insurance, real estate and business services	(6640D)	193 663	195 523	196 894	200 320	196 600	204 334	205 763	212 773	214 046	209 229
Community, social and personal services	(6642D)	322 030	325 349	326 150	327 770	325 325	329 127	332 297	336 287	339 686	334 349
General government services	(6643D)	118 069	119 278	119 685	120 350	119 346	120 758	121 966	123 337	124 573	122 659
Other	(6647D)	181 734	183 648	183 533	184 078	183 248	185 308	186 862	189 589	191 559	188 329
Gross value added at basic prices	(6645D)	**1 404 101**	**1 414 799**	**1 414 236**	**1 439 760**	**1 418 224**	**1 453 374**	**1 445 540**	**1 484 133**	**1 506 197**	**1 472 311**

1 Source: Statistics South Africa.

Table 3: Gross value added by kind of economic activity[1] (continued)

Seasonally adjusted and annualised

R millions

		1974					1975				
		1	2	3	4	1974	1	2	3	4	1975
At current prices											
Primary sector	(6630L)	**4 022**	**4 456**	**4 346**	**4 398**	**4 306**	**4 397**	**4 043**	**4 411**	**4 610**	**4 365**
Agriculture, forestry and fishing	(6631L)	1 836	2 051	2 187	1 995	2 017	2 046	1 838	1 967	2 177	2 007
Mining and quarrying	(6632L)	2 186	2 405	2 159	2 404	2 288	2 351	2 205	2 444	2 433	2 358
Secondary sector	(6633L)	**7 251**	**7 580**	**8 074**	**8 495**	**7 850**	**8 872**	**9 308**	**9 608**	**9 794**	**9 395**
Manufacturing	(6634L)	5 548	5 755	6 111	6 505	5 980	6 887	7 308	7 472	7 610	7 319
Electricity, gas and water	(6635L)	390	422	421	427	415	432	427	491	533	471
Construction (contractors)	(6636L)	1 313	1 403	1 541	1 563	1 455	1 552	1 573	1 645	1 651	1 605
Tertiary sector	(6637L)	**14 004**	**14 325**	**14 765**	**15 890**	**14 746**	**15 806**	**16 428**	**16 805**	**17 177**	**16 554**
Wholesale and retail trade, catering and accommodation	(6638L)	3 330	3 385	3 182	3 397	3 324	3 709	3 792	3 518	3 942	3 740
Transport, storage and communication	(6639L)	2 015	2 074	2 295	2 484	2 217	2 518	2 612	2 635	2 591	2 589
Finance, insurance, real estate and business services	(6640L)	3 769	3 842	3 903	4 374	3 972	3 846	4 084	4 415	4 386	4 183
Community, social and personal services	(6642L)	4 890	5 024	5 384	5 636	5 233	5 734	5 939	6 236	6 258	6 042
General government services	(6643L)	1 146	1 173	1 372	1 350	1 260	1 427	1 453	1 620	1 536	1 509
Other	(6647L)	3 743	3 851	4 012	4 286	3 973	4 306	4 487	4 616	4 723	4 533
Gross value added at basic prices	(6645L)	**25 277**	**26 361**	**27 184**	**28 784**	**26 902**	**29 074**	**29 778**	**30 824**	**31 582**	**30 315**
At constant 2015 prices											
Primary sector	(6630D)	**267 233**	**270 068**	**267 750**	**256 423**	**265 368**	**251 194**	**243 672**	**253 777**	**249 077**	**249 430**
Agriculture, forestry and fishing	(6631D)	46 224	50 530	50 996	46 091	48 460	44 262	40 271	48 418	44 262	44 303
Mining and quarrying	(6632D)	231 259	226 929	223 383	218 817	225 097	215 935	214 206	211 576	213 453	213 792
Secondary sector	(6633D)	**394 013**	**394 309**	**400 426**	**398 748**	**396 874**	**397 917**	**417 141**	**410 150**	**422 553**	**411 940**
Manufacturing	(6634D)	245 798	248 036	251 441	249 679	248 739	249 619	261 760	258 059	263 796	258 309
Electricity, gas and water	(6635D)	33 431	34 799	35 766	36 139	35 034	35 835	37 161	37 341	38 087	37 106
Construction (contractors)	(6636D)	82 571	78 076	79 394	79 427	79 867	78 887	83 078	79 732	85 545	81 810
Tertiary sector	(6637D)	**815 378**	**832 678**	**849 270**	**859 487**	**839 203**	**861 333**	**880 307**	**888 700**	**895 439**	**881 445**
Wholesale and retail trade, catering and accommodation	(6638D)	192 840	199 141	202 535	204 232	199 687	209 772	215 682	220 988	222 763	217 301
Transport, storage and communication	(6639D)	74 504	77 904	83 269	85 457	80 283	81 956	84 077	82 505	82 741	82 820
Finance, insurance, real estate and business services	(6640D)	217 805	217 903	218 569	219 215	218 373	218 901	223 287	224 188	226 772	223 287
Community, social and personal services	(6642D)	344 899	349 686	352 585	357 514	351 171	360 902	367 069	372 925	376 341	369 309
General government services	(6643D)	126 107	127 954	128 877	131 049	128 497	132 869	135 082	137 119	138 571	135 910
Other	(6647D)	196 455	198 700	201 041	201 937	199 533	200 886	204 594	208 466	209 365	205 828
Gross value added at basic prices	(6645D)	**1 530 983**	**1 549 463**	**1 567 433**	**1 557 912**	**1 551 448**	**1 551 096**	**1 580 098**	**1 592 342**	**1 606 764**	**1 582 575**

1 Source: Statistics South Africa.

Table 3: Gross value added by kind of economic activity[1] (continued)

Seasonally adjusted and annualised

R millions

		1976					1977				
		1	2	3	4	1976	1	2	3	4	1977
At current prices											
Primary sector	(6630L)	**4 348**	**4 521**	**4 867**	**4 960**	**4 674**	**5 093**	**5 410**	**5 359**	**5 731**	**5 398**
Agriculture, forestry and fishing	(6631L)	1 863	1 839	2 198	2 059	1 990	2 357	2 287	2 222	2 309	2 294
Mining and quarrying	(6632L)	2 485	2 682	2 668	2 902	2 684	2 736	3 123	3 137	3 422	3 104
Secondary sector	(6633L)	**10 285**	**10 672**	**10 856**	**10 763**	**10 644**	**10 897**	**10 858**	**11 203**	**11 341**	**11 075**
Manufacturing	(6634L)	8 033	8 418	8 580	8 396	8 357	8 464	8 284	8 594	8 660	8 501
Electricity, gas and water	(6635L)	573	558	604	693	607	778	882	902	978	885
Construction (contractors)	(6636L)	1 679	1 696	1 672	1 674	1 680	1 655	1 691	1 707	1 702	1 689
Tertiary sector	(6637L)	**18 079**	**18 727**	**18 929**	**19 461**	**18 799**	**19 960**	**20 572**	**21 085**	**21 837**	**20 863**
Wholesale and retail trade, catering and accommodation	(6638L)	3 920	4 392	3 751	4 212	4 069	4 189	4 306	4 371	4 739	4 401
Transport, storage and communication	(6639L)	2 764	2 832	3 046	3 195	2 959	3 345	3 475	3 715	3 772	3 577
Finance, insurance, real estate and business services	(6640L)	4 733	4 764	4 886	4 756	4 785	4 959	5 293	5 172	5 426	5 213
Community, social and personal services	(6642L)	6 662	6 739	7 246	7 298	6 986	7 466	7 497	7 826	7 901	7 673
General government services	(6643L)	1 683	1 671	1 995	1 879	1 807	1 961	1 924	2 133	2 087	2 026
Other	(6647L)	4 979	5 068	5 251	5 419	5 179	5 505	5 573	5 693	5 814	5 646
Gross value added at basic prices	(6645L)	**32 712**	**33 920**	**34 651**	**35 185**	**34 117**	**35 949**	**36 839**	**37 647**	**38 909**	**37 336**
At constant 2015 prices											
Primary sector	(6630D)	**258 187**	**245 499**	**271 441**	**270 219**	**261 337**	**269 640**	**277 854**	**269 488**	**275 133**	**273 029**
Agriculture, forestry and fishing	(6631D)	43 314	33 537	49 300	46 772	43 231	50 838	51 578	42 707	48 119	48 310
Mining and quarrying	(6632D)	225 821	228 318	230 727	233 786	229 663	225 880	234 199	240 154	237 155	234 347
Secondary sector	(6633D)	**426 598**	**414 336**	**420 679**	**412 194**	**418 452**	**410 418**	**407 007**	**405 979**	**402 596**	**406 500**
Manufacturing	(6634D)	269 605	261 177	267 355	260 999	264 784	258 106	256 249	253 857	255 452	255 916
Electricity, gas and water	(6635D)	38 736	38 197	38 736	38 557	38 557	39 924	39 689	40 656	42 135	40 601
Construction (contractors)	(6636D)	81 354	79 275	77 450	76 521	78 650	76 825	75 659	76 639	68 510	74 408
Tertiary sector	(6637D)	**904 948**	**906 515**	**907 846**	**907 524**	**906 708**	**900 805**	**900 376**	**903 295**	**913 941**	**904 605**
Wholesale and retail trade, catering and accommodation	(6638D)	221 183	219 720	216 053	213 342	217 575	207 743	202 243	200 038	206 514	204 135
Transport, storage and communication	(6639D)	84 626	84 626	84 907	85 423	84 896	85 603	85 715	87 993	86 961	86 568
Finance, insurance, real estate and business services	(6640D)	228 672	228 633	229 318	228 926	228 887	227 556	229 083	230 121	230 825	229 396
Community, social and personal services	(6642D)	383 100	386 985	392 192	394 831	389 277	394 185	398 639	399 693	405 054	399 393
General government services	(6643D)	141 816	142 916	145 537	146 229	144 125	146 080	147 492	148 795	150 642	148 252
Other	(6647D)	209 179	213 084	212 340	215 246	212 462	214 413	218 056	213 870	217 526	215 966
Gross value added at basic prices	(6645D)	**1 632 288**	**1 600 598**	**1 645 762**	**1 633 219**	**1 627 967**	**1 624 700**	**1 631 550**	**1 620 993**	**1 633 360**	**1 627 651**

1 Source: Statistics South Africa.

Table 3: Gross value added by kind of economic activity[1] (continued)

Seasonally adjusted and annualised

R millions

		1978					1979				
		1	2	3	4	1978	1	2	3	4	1979
At current prices											
Primary sector	(6630L)	**6 136**	**6 658**	**6 800**	**6 801**	**6 599**	**7 495**	**7 810**	**8 765**	**10 289**	**8 590**
Agriculture, forestry and fishing	(6631L)	2 556	2 552	2 464	2 447	2 505	2 320	2 531	2 631	3 137	2 655
Mining and quarrying	(6632L)	3 580	4 106	4 335	4 353	4 094	5 174	5 278	6 133	7 152	5 934
Secondary sector	(6633L)	**11 642**	**12 106**	**12 955**	**13 524**	**12 557**	**14 191**	**14 772**	**15 120**	**16 585**	**15 167**
Manufacturing	(6634L)	8 838	9 420	9 798	10 376	9 608	11 123	11 605	11 835	13 142	11 926
Electricity, gas and water	(6635L)	1 167	993	1 386	1 334	1 220	1 306	1 361	1 371	1 477	1 379
Construction (contractors)	(6636L)	1 637	1 693	1 771	1 815	1 729	1 762	1 806	1 914	1 966	1 862
Tertiary sector	(6637L)	**22 304**	**22 504**	**23 421**	**24 398**	**23 157**	**25 596**	**24 969**	**26 072**	**28 155**	**26 198**
Wholesale and retail trade, catering and accommodation	(6638L)	4 638	4 950	4 736	5 031	4 839	5 347	5 023	4 879	5 833	5 271
Transport, storage and communication	(6639L)	3 676	3 709	4 038	4 347	3 942	4 528	4 083	4 307	4 748	4 416
Finance, insurance, real estate and business services	(6640L)	5 694	5 505	5 955	6 219	5 843	6 546	6 542	6 966	7 555	6 902
Community, social and personal services	(6642L)	8 296	8 340	8 692	8 800	8 532	9 174	9 321	9 921	10 019	9 609
General government services	(6643L)	2 274	2 233	2 453	2 374	2 333	2 589	2 577	2 951	2 891	2 752
Other	(6647L)	6 022	6 107	6 239	6 426	6 199	6 585	6 744	6 969	7 128	6 857
Gross value added at basic prices	(6645L)	**40 081**	**41 268**	**43 176**	**44 723**	**42 312**	**47 281**	**47 551**	**49 957**	**55 029**	**49 955**
At constant 2015 prices											
Primary sector	(6630D)	**276 431**	**282 239**	**277 577**	**273 911**	**277 539**	**282 629**	**281 118**	**280 362**	**279 555**	**280 916**
Agriculture, forestry and fishing	(6631D)	49 516	51 569	50 796	49 109	50 247	49 217	48 917	50 447	48 053	49 158
Mining and quarrying	(6632D)	236 194	239 356	235 263	233 963	236 194	243 996	242 755	239 150	242 460	242 090
Secondary sector	(6633D)	**418 297**	**423 526**	**426 485**	**434 646**	**425 738**	**442 792**	**451 911**	**457 281**	**473 531**	**456 379**
Manufacturing	(6634D)	268 557	274 235	276 020	279 127	274 485	286 662	293 292	298 017	310 623	297 148
Electricity, gas and water	(6635D)	41 347	42 770	43 005	44 511	42 908	45 699	45 436	45 782	46 652	45 892
Construction (contractors)	(6636D)	69 693	66 161	66 888	70 420	68 291	68 037	69 879	69 186	69 710	69 203
Tertiary sector	(6637D)	**915 015**	**931 048**	**921 690**	**929 481**	**924 309**	**942 210**	**941 845**	**950 688**	**973 418**	**952 040**
Wholesale and retail trade, catering and accommodation	(6638D)	203 920	208 816	198 283	199 121	202 535	197 171	192 158	192 996	198 712	195 259
Transport, storage and communication	(6639D)	86 815	90 821	91 046	92 763	90 361	96 118	96 578	98 419	102 245	98 340
Finance, insurance, real estate and business services	(6640D)	232 431	234 996	235 309	236 778	234 878	243 024	245 021	246 724	252 755	246 881
Community, social and personal services	(6642D)	408 419	410 056	412 029	415 014	411 379	417 708	420 545	423 511	428 901	422 666
General government services	(6643D)	152 040	152 461	152 868	153 941	152 828	155 000	156 046	157 322	159 508	156 969
Other	(6647D)	218 578	220 419	223 153	224 934	221 771	226 075	227 635	228 336	230 293	228 084
Gross value added at basic prices	(6645D)	**1 655 616**	**1 683 354**	**1 672 884**	**1 684 320**	**1 674 044**	**1 717 046**	**1 726 005**	**1 738 881**	**1 776 614**	**1 739 637**

1 Source: Statistics South Africa.

Table 3: Gross value added by kind of economic activity[1] (continued)

Seasonally adjusted and annualised

R millions

		1980					1981				
		1	2	3	4	1980	1	2	3	4	1981
At current prices											
Primary sector	(6630L)	**14 401**	**12 799**	**14 253**	**13 261**	**13 678**	**12 822**	**12 785**	**12 958**	**12 288**	**12 713**
Agriculture, forestry and fishing	(6631L)	3 343	3 644	3 662	4 127	3 694	4 337	4 367	4 746	4 311	4 440
Mining and quarrying	(6632L)	11 058	9 155	10 591	9 134	9 984	8 485	8 418	8 212	7 977	8 273
Secondary sector	(6633L)	**17 782**	**19 030**	**20 006**	**21 358**	**19 544**	**23 393**	**24 356**	**25 464**	**27 213**	**25 106**
Manufacturing	(6634L)	14 416	15 471	16 279	17 358	15 881	18 904	19 747	20 596	22 048	20 324
Electricity, gas and water	(6635L)	1 286	1 366	1 433	1 505	1 397	1 577	1 638	1 723	1 805	1 686
Construction (contractors)	(6636L)	2 080	2 193	2 295	2 495	2 266	2 911	2 971	3 144	3 361	3 097
Tertiary sector	(6637L)	**30 271**	**32 267**	**33 258**	**34 829**	**32 656**	**37 004**	**38 575**	**39 695**	**41 947**	**39 305**
Wholesale and retail trade, catering and accommodation	(6638L)	6 675	6 861	7 493	8 323	7 338	9 376	8 858	9 079	9 982	9 324
Transport, storage and communication	(6639L)	5 365	5 539	5 545	5 634	5 521	6 017	6 385	6 478	6 701	6 395
Finance, insurance, real estate and business services	(6640L)	7 637	8 511	8 303	8 703	8 289	9 255	9 748	10 003	10 516	9 880
Community, social and personal services	(6642L)	10 594	11 356	11 918	12 168	11 509	12 357	13 585	14 135	14 747	13 706
General government services	(6643L)	2 971	3 327	3 642	3 637	3 394	3 663	4 301	4 444	4 522	4 233
Other	(6647L)	7 624	8 029	8 276	8 532	8 115	8 694	9 284	9 691	10 225	9 473
Gross value added at basic prices	(6645L)	**62 454**	**64 097**	**67 518**	**69 448**	**65 879**	**73 219**	**75 716**	**78 116**	**81 449**	**77 125**
At constant 2015 prices											
Primary sector	(6630D)	**286 069**	**282 667**	**288 072**	**278 194**	**283 751**	**278 850**	**289 660**	**289 811**	**291 096**	**287 354**
Agriculture, forestry and fishing	(6631D)	53 473	54 088	57 189	51 503	54 063	49 749	58 727	60 124	60 157	57 189
Mining and quarrying	(6632D)	240 465	235 381	236 209	234 731	236 697	238 618	235 337	233 032	234 480	235 367
Secondary sector	(6633D)	**479 479**	**497 999**	**504 101**	**513 742**	**498 830**	**521 747**	**527 244**	**541 648**	**546 130**	**534 192**
Manufacturing	(6634D)	312 817	322 546	322 660	327 838	321 465	341 727	351 457	354 678	356 522	351 096
Electricity, gas and water	(6635D)	47 854	49 525	51 183	50 921	49 871	53 062	55 328	57 165	56 750	55 576
Construction (contractors)	(6636D)	71 400	78 228	75 541	75 034	75 051	79 411	78 802	78 582	80 036	79 208
Tertiary sector	(6637D)	**995 999**	**1 007 611**	**1 021 777**	**1 027 637**	**1 013 256**	**1 039 549**	**1 061 228**	**1 076 425**	**1 087 972**	**1 066 294**
Wholesale and retail trade, catering and accommodation	(6638D)	209 596	213 829	220 969	227 230	217 906	230 215	237 510	242 250	243 733	238 427
Transport, storage and communication	(6639D)	104 737	105 657	105 331	105 331	105 264	107 396	111 133	113 310	115 880	111 930
Finance, insurance, real estate and business services	(6640D)	256 573	259 451	266 089	266 265	262 094	268 986	274 821	278 737	280 656	275 800
Community, social and personal services	(6642D)	433 137	436 547	438 196	438 300	436 545	443 726	447 252	450 689	454 954	449 155
General government services	(6643D)	161 286	162 332	162 631	162 861	162 278	165 237	165 509	166 446	167 396	166 147
Other	(6647D)	231 503	234 474	236 997	236 061	234 759	237 096	244 339	247 915	253 438	245 697
Gross value added at basic prices	(6645D)	**1 811 589**	**1 839 431**	**1 866 167**	**1 869 206**	**1 846 598**	**1 889 847**	**1 929 512**	**1 960 113**	**1 976 941**	**1 939 103**

1 Source: Statistics South Africa.

Table 3: Gross value added by kind of economic activity[1] (continued)

Seasonally adjusted and annualised

R millions

		1982					1983				
		1	2	3	4	1982	1	2	3	4	1983
At current prices											
Primary sector	(6630L)	**11 544**	**12 300**	**13 391**	**13 308**	**12 636**	**14 200**	**14 060**	**13 063**	**13 638**	**13 740**
Agriculture, forestry and fishing	(6631L)	4 467	4 541	4 625	3 913	4 386	3 997	3 750	3 679	4 237	3 916
Mining and quarrying	(6632L)	7 077	7 759	8 766	9 395	8 249	10 203	10 310	9 384	9 401	9 825
Secondary sector	(6633L)	**27 338**	**27 752**	**28 092**	**29 693**	**28 219**	**30 238**	**31 626**	**33 017**	**34 455**	**32 334**
Manufacturing	(6634L)	21 926	22 227	22 180	23 645	22 495	23 881	24 896	26 224	27 374	25 594
Electricity, gas and water	(6635L)	1 881	1 991	2 091	2 217	2 045	2 379	2 530	2 525	2 637	2 518
Construction (contractors)	(6636L)	3 532	3 534	3 821	3 831	3 679	3 977	4 199	4 268	4 444	4 222
Tertiary sector	(6637L)	**43 794**	**44 849**	**46 802**	**49 134**	**46 145**	**50 361**	**52 716**	**56 196**	**57 983**	**54 314**
Wholesale and retail trade, catering and accommodation	(6638L)	11 015	9 550	10 353	11 329	10 562	11 014	11 378	12 879	12 204	11 869
Transport, storage and communication	(6639L)	6 902	7 145	7 167	7 041	7 064	7 313	7 819	8 303	9 013	8 112
Finance, insurance, real estate and business services	(6640L)	11 072	11 637	12 145	12 721	11 894	13 253	13 735	14 794	15 828	14 402
Community, social and personal services	(6642L)	14 805	16 517	17 138	18 044	16 626	18 782	19 784	20 220	20 938	19 931
General government services	(6643L)	4 259	5 329	5 448	5 629	5 166	5 520	6 173	6 109	6 284	6 022
Other	(6647L)	10 546	11 188	11 690	12 415	11 460	13 261	13 611	14 111	14 653	13 909
Gross value added at basic prices	(6645L)	**82 676**	**84 901**	**88 286**	**92 135**	**86 999**	**94 799**	**98 401**	**102 276**	**106 076**	**100 388**
At constant 2015 prices											
Primary sector	(6630D)	**273 760**	**279 543**	**285 250**	**282 592**	**280 286**	**270 383**	**262 722**	**255 957**	**262 332**	**262 848**
Agriculture, forestry and fishing	(6631D)	50 090	51 860	53 781	53 706	52 359	46 224	39 581	36 671	39 407	40 471
Mining and quarrying	(6632D)	232 042	235 677	238 957	235 973	235 662	234 953	237 775	235 012	237 628	236 342
Secondary sector	(6633D)	**542 282**	**529 527**	**523 466**	**494 531**	**522 452**	**480 381**	**486 625**	**493 362**	**509 302**	**492 417**
Manufacturing	(6634D)	345 262	329 800	332 663	323 333	332 764	321 384	322 463	327 014	336 276	326 784
Electricity, gas and water	(6635D)	58 795	59 182	58 643	58 781	58 850	58 049	58 381	57 483	61 157	58 767
Construction (contractors)	(6636D)	77 940	75 524	76 690	74 172	76 081	71 062	74 324	70 674	71 772	71 958
Tertiary sector	(6637D)	**1 085 890**	**1 077 391**	**1 079 430**	**1 077 498**	**1 080 052**	**1 076 596**	**1 089 389**	**1 114 566**	**1 136 245**	**1 104 199**
Wholesale and retail trade, catering and accommodation	(6638D)	238 993	239 773	237 491	238 856	238 778	236 730	238 563	252 842	260 528	247 166
Transport, storage and communication	(6639D)	114 376	109 394	107 284	102 795	108 462	98 362	100 809	103 278	105 949	102 099
Finance, insurance, real estate and business services	(6640D)	282 633	279 031	283 671	285 042	282 594	288 958	290 876	292 717	295 341	291 973
Community, social and personal services	(6642D)	461 556	463 693	469 429	474 765	467 361	482 197	487 963	492 905	500 721	490 946
General government services	(6643D)	169 555	171 918	173 859	175 543	172 719	177 919	180 512	182 128	185 074	181 408
Other	(6647D)	258 483	251 628	255 637	260 053	256 450	266 024	266 787	270 562	274 539	269 478
Gross value added at basic prices	(6645D)	**1 946 270**	**1 931 479**	**1 933 552**	**1 892 201**	**1 925 876**	**1 856 804**	**1 864 376**	**1 883 945**	**1 930 443**	**1 883 892**

1 Source: Statistics South Africa.

Table 3: Gross value added by kind of economic activity[1] (continued)

Seasonally adjusted and annualised

R millions

		1984					1985				
		1	2	3	4	1984	1	2	3	4	1985
At current prices											
Primary sector	(6630L)	**14 125**	**14 659**	**15 650**	**18 085**	**15 630**	**18 392**	**19 216**	**19 659**	**22 334**	**19 900**
Agriculture, forestry and fishing	(6631L)	4 391	4 648	4 914	5 869	4 955	5 899	6 286	5 947	6 498	6 157
Mining and quarrying	(6632L)	9 734	10 012	10 736	12 216	10 674	12 493	12 930	13 712	15 836	13 743
Secondary sector	(6633L)	**35 933**	**36 788**	**37 372**	**37 308**	**36 850**	**38 911**	**39 453**	**40 881**	**43 309**	**40 638**
Manufacturing	(6634L)	28 511	29 390	29 684	29 328	29 228	30 477	30 731	31 862	34 275	31 836
Electricity, gas and water	(6635L)	2 922	2 902	3 071	3 251	3 036	3 520	3 710	3 868	4 028	3 782
Construction (contractors)	(6636L)	4 500	4 496	4 617	4 730	4 586	4 914	5 012	5 150	5 006	5 021
Tertiary sector	(6637L)	**61 633**	**63 466**	**65 398**	**66 170**	**64 167**	**70 659**	**71 837**	**73 911**	**75 055**	**72 866**
Wholesale and retail trade, catering and accommodation	(6638L)	12 906	12 474	13 150	12 160	12 673	14 492	13 412	13 478	13 977	13 839
Transport, storage and communication	(6639L)	10 122	9 778	9 847	10 699	10 112	10 677	10 661	11 176	11 101	10 904
Finance, insurance, real estate and business services	(6640L)	16 457	17 326	17 836	17 628	17 312	19 189	20 174	21 227	21 367	20 489
Community, social and personal services	(6642L)	22 147	23 888	24 564	25 683	24 071	26 302	27 589	28 031	28 610	27 633
General government services	(6643L)	6 978	7 744	7 836	8 118	7 669	8 221	9 115	9 025	9 310	8 918
Other	(6647L)	15 169	16 144	16 728	17 564	16 401	18 081	18 474	19 006	19 300	18 715
Gross value added at basic prices	(6645L)	**111 691**	**114 914**	**118 420**	**121 562**	**116 647**	**127 962**	**130 505**	**134 451**	**140 698**	**133 404**
At constant 2015 prices											
Primary sector	(6630D)	**270 660**	**274 024**	**276 569**	**289 358**	**277 653**	**290 378**	**289 093**	**291 247**	**298 354**	**292 268**
Agriculture, forestry and fishing	(6631D)	40 504	43 048	44 877	51 910	45 085	50 106	54 845	53 166	58 902	54 255
Mining and quarrying	(6632D)	245 445	244 868	244 602	247 100	245 504	251 503	241 573	247 085	245 223	246 346
Secondary sector	(6633D)	**517 209**	**524 171**	**508 583**	**500 493**	**512 614**	**497 364**	**495 490**	**487 273**	**487 851**	**491 994**
Manufacturing	(6634D)	346 683	355 355	347 012	344 874	348 481	342 571	340 444	332 184	332 867	337 016
Electricity, gas and water	(6635D)	61 530	62 124	62 898	63 658	62 553	65 426	66 711	67 056	68 037	66 808
Construction (contractors)	(6636D)	73 530	73 969	74 121	73 310	73 732	71 012	69 930	70 285	68 899	70 031
Tertiary sector	(6637D)	**1 164 299**	**1 182 414**	**1 166 703**	**1 161 551**	**1 168 742**	**1 169 643**	**1 160 156**	**1 162 388**	**1 173 507**	**1 166 424**
Wholesale and retail trade, catering and accommodation	(6638D)	271 919	279 117	265 365	263 785	270 047	262 771	257 407	253 954	260 021	258 538
Transport, storage and communication	(6639D)	110 595	112 065	109 158	108 676	110 123	112 626	110 617	111 930	110 797	111 492
Finance, insurance, real estate and business services	(6640D)	300 373	302 507	306 188	305 346	303 603	306 854	307 382	308 342	311 259	308 459
Community, social and personal services	(6642D)	505 250	512 683	514 801	512 921	511 414	513 269	511 421	514 103	518 736	514 383
General government services	(6643D)	186 540	189 256	189 527	188 496	188 455	188 455	187 640	188 577	190 288	188 740
Other	(6647D)	278 082	282 310	286 109	286 826	283 332	287 911	287 573	289 316	291 854	289 163
Gross value added at basic prices	(6645D)	**1 974 868**	**2 003 062**	**1 974 324**	**1 977 855**	**1 982 527**	**1 982 000**	**1 970 108**	**1 964 697**	**1 984 424**	**1 975 307**

1 Source: Statistics South Africa.

Table 3: Gross value added by kind of economic activity[1] (continued)

Seasonally adjusted and annualised

R millions

		1986					1987				
		1	2	3	4	1986	1	2	3	4	1987
At current prices											
Primary sector	(6630L)	**21 725**	**22 180**	**25 291**	**24 608**	**23 451**	**25 105**	**25 234**	**24 429**	**24 497**	**24 816**
Agriculture, forestry and fishing	(6631L)	6 083	6 598	7 535	7 407	6 906	8 982	9 131	9 127	9 130	9 093
Mining and quarrying	(6632L)	15 642	15 582	17 756	17 202	16 545	16 123	16 103	15 302	15 367	15 724
Secondary sector	(6633L)	**43 068**	**47 507**	**48 357**	**50 715**	**47 412**	**52 756**	**54 224**	**57 776**	**60 602**	**56 340**
Manufacturing	(6634L)	33 695	37 497	38 440	40 252	37 471	41 719	43 365	45 930	48 044	44 765
Electricity, gas and water	(6635L)	4 037	4 374	4 326	4 869	4 402	5 037	4 751	5 642	5 854	5 321
Construction (contractors)	(6636L)	5 336	5 636	5 591	5 594	5 539	6 000	6 109	6 204	6 703	6 254
Tertiary sector	(6637L)	**78 454**	**82 833**	**85 554**	**91 652**	**84 623**	**96 410**	**97 023**	**103 686**	**108 475**	**101 399**
Wholesale and retail trade, catering and accommodation	(6638L)	15 737	14 714	16 200	18 775	16 357	20 804	19 632	21 235	22 411	21 021
Transport, storage and communication	(6639L)	11 885	13 690	14 056	14 201	13 458	15 029	14 946	16 414	17 471	15 965
Finance, insurance, real estate and business services	(6640L)	20 978	22 024	22 340	24 179	22 380	25 513	25 914	27 100	28 453	26 745
Community, social and personal services	(6642L)	29 853	32 405	32 958	34 498	32 429	35 064	36 531	38 937	40 141	37 668
General government services	(6643L)	9 445	10 927	10 813	11 339	10 631	11 281	12 622	13 050	13 574	12 632
Other	(6647L)	20 409	21 478	22 145	23 159	21 798	23 784	23 909	25 887	26 567	25 036
Gross value added at basic prices	(6645L)	**143 247**	**152 520**	**159 202**	**166 976**	**155 486**	**174 271**	**176 482**	**185 891**	**193 574**	**182 555**
At constant 2015 prices											
Primary sector	(6630D)	**294 234**	**292 079**	**290 756**	**284 998**	**290 517**	**286 346**	**286 951**	**277 779**	**282 314**	**283 348**
Agriculture, forestry and fishing	(6631D)	59 343	56 607	57 830	57 539	57 830	57 647	60 465	59 376	59 717	59 301
Mining and quarrying	(6632D)	239 608	241 942	238 219	231 983	237 938	233 372	229 072	220 250	224 964	226 914
Secondary sector	(6633D)	**481 424**	**486 470**	**489 880**	**496 335**	**488 527**	**495 391**	**490 754**	**496 927**	**498 323**	**495 349**
Manufacturing	(6634D)	330 030	334 666	337 791	343 372	336 465	343 241	339 997	345 683	346 615	343 884
Electricity, gas and water	(6635D)	67 125	68 714	69 032	69 598	68 617	70 040	70 303	71 463	72 112	70 980
Construction (contractors)	(6636D)	65 959	64 100	63 779	63 643	64 370	62 139	60 432	59 097	58 776	60 111
Tertiary sector	(6637D)	**1 162 882**	**1 175 954**	**1 176 362**	**1 184 496**	**1 174 923**	**1 192 352**	**1 209 824**	**1 221 801**	**1 234 207**	**1 214 546**
Wholesale and retail trade, catering and accommodation	(6638D)	246 873	248 902	250 150	250 540	249 116	252 491	253 681	257 836	261 327	256 334
Transport, storage and communication	(6639D)	108 900	112 547	108 440	108 451	109 585	107 452	109 057	110 999	113 838	110 336
Finance, insurance, real estate and business services	(6640D)	313 687	314 020	315 449	318 641	315 449	320 951	330 095	328 430	328 842	327 079
Community, social and personal services	(6642D)	524 147	528 401	533 015	538 762	531 081	544 399	549 153	557 883	561 864	553 325
General government services	(6643D)	192 542	194 157	195 950	198 706	195 339	200 688	202 385	205 848	207 246	204 042
Other	(6647D)	293 524	295 636	297 746	297 610	296 129	301 233	304 159	307 716	310 271	305 845
Gross value added at basic prices	(6645D)	**1 961 975**	**1 975 957**	**1 978 698**	**1 985 373**	**1 975 501**	**1 992 505**	**2 001 868**	**2 006 576**	**2 024 792**	**2 006 435**

1 Source: Statistics South Africa.

Table 3: Gross value added by kind of economic activity[1] (continued)

Seasonally adjusted and annualised

R millions

		1988					1989				
		1	2	3	4	1988	1	2	3	4	1989
At current prices											
Primary sector	(6630L)	**27 093**	**28 823**	**29 641**	**30 032**	**28 897**	**30 310**	**31 002**	**32 143**	**31 684**	**31 285**
Agriculture, forestry and fishing	(6631L)	11 076	11 293	11 205	11 511	11 271	12 252	12 620	13 094	11 901	12 467
Mining and quarrying	(6632L)	16 017	17 531	18 436	18 521	17 626	18 059	18 382	19 049	19 783	18 818
Secondary sector	(6633L)	**63 660**	**65 926**	**70 386**	**73 180**	**68 288**	**77 297**	**81 613**	**84 472**	**86 841**	**82 556**
Manufacturing	(6634L)	51 178	52 657	56 012	58 150	54 499	61 950	65 659	68 443	70 185	66 559
Electricity, gas and water	(6635L)	5 781	6 188	6 672	6 691	6 333	6 844	7 131	7 384	7 499	7 214
Construction (contractors)	(6636L)	6 701	7 081	7 702	8 339	7 456	8 504	8 824	8 646	9 157	8 782
Tertiary sector	(6637L)	**113 977**	**118 100**	**123 142**	**126 812**	**120 508**	**136 565**	**144 250**	**148 622**	**152 258**	**145 424**
Wholesale and retail trade, catering and accommodation	(6638L)	24 364	24 116	26 535	27 778	25 698	30 209	31 653	33 976	35 644	32 871
Transport, storage and communication	(6639L)	18 796	18 588	18 994	19 480	18 964	20 491	20 652	21 307	21 444	20 974
Finance, insurance, real estate and business services	(6640L)	29 897	31 855	33 920	33 963	32 409	36 246	38 756	40 426	41 078	39 126
Community, social and personal services	(6642L)	40 920	43 541	43 693	45 592	43 436	49 619	53 189	52 913	54 091	52 453
General government services	(6643L)	13 381	14 667	14 419	14 973	14 360	16 935	18 777	18 456	18 543	18 178
Other	(6647L)	27 539	28 874	29 273	30 619	29 076	32 684	34 412	34 458	35 548	34 276
Gross value added at basic prices	(6645L)	**204 730**	**212 849**	**223 169**	**230 024**	**217 693**	**244 173**	**256 865**	**265 238**	**270 783**	**259 265**
At constant 2015 prices											
Primary sector	(6630D)	**290 189**	**296 697**	**290 466**	**289 244**	**291 649**	**297 054**	**297 126**	**318 469**	**302 999**	**303 912**
Agriculture, forestry and fishing	(6631D)	61 894	65 018	60 292	56 651	60 964	64 580	67 763	77 443	69 922	69 927
Mining and quarrying	(6632D)	227 377	229 187	230 743	236 192	230 875	230 441	224 492	231 497	227 377	228 452
Secondary sector	(6633D)	**494 530**	**495 279**	**517 197**	**524 608**	**507 904**	**522 484**	**528 150**	**514 107**	**514 572**	**519 828**
Manufacturing	(6634D)	356 047	355 983	373 842	379 169	366 260	374 704	379 521	368 945	369 240	373 103
Electricity, gas and water	(6635D)	73 394	73 840	75 272	76 799	74 826	76 595	77 194	78 209	78 385	77 596
Construction (contractors)	(6636D)	60 492	61 053	63 073	63 601	62 055	67 208	67 208	67 365	67 365	67 287
Tertiary sector	(6637D)	**1 243 538**	**1 248 985**	**1 253 677**	**1 266 012**	**1 253 053**	**1 277 108**	**1 279 887**	**1 275 789**	**1 279 957**	**1 278 185**
Wholesale and retail trade, catering and accommodation	(6638D)	265 280	265 295	267 524	269 994	267 023	269 478	269 950	266 515	266 508	268 113
Transport, storage and communication	(6639D)	114 705	114 915	114 934	117 890	115 611	120 274	120 884	120 267	121 167	120 648
Finance, insurance, real estate and business services	(6640D)	330 194	333 446	335 662	334 939	333 560	339 047	338 333	340 454	341 471	339 826
Community, social and personal services	(6642D)	566 255	569 645	571 286	575 053	570 560	581 388	584 186	586 110	588 450	585 034
General government services	(6643D)	208 887	209 962	210 557	211 799	210 301	214 096	215 094	215 830	216 765	215 446
Other	(6647D)	312 608	315 373	316 351	319 220	315 888	322 935	324 648	325 569	326 489	324 910
Gross value added at basic prices	(6645D)	**2 054 476**	**2 067 166**	**2 094 746**	**2 114 166**	**2 082 638**	**2 129 090**	**2 139 365**	**2 139 485**	**2 126 984**	**2 133 731**

1 Source: Statistics South Africa.

Table 3: Gross value added by kind of economic activity[1] (continued)

Seasonally adjusted and annualised

R millions

		1990					1991				
		1	2	3	4	1990	1	2	3	4	1991
At current prices											
Primary sector	(6630L)	**31 302**	**32 632**	**32 431**	**32 174**	**32 135**	**32 741**	**34 038**	**35 881**	**37 234**	**34 973**
Agriculture, forestry and fishing	(6631L)	12 350	13 205	12 295	11 420	12 318	12 885	13 537	14 584	14 900	13 976
Mining and quarrying	(6632L)	18 953	19 427	20 136	20 754	19 817	19 856	20 501	21 297	22 333	20 997
Secondary sector	(6633L)	**92 029**	**95 424**	**97 981**	**99 803**	**96 309**	**101 637**	**105 891**	**109 644**	**112 879**	**107 513**
Manufacturing	(6634L)	73 891	76 709	78 934	80 205	77 434	81 921	85 075	88 003	90 540	86 385
Electricity, gas and water	(6635L)	8 019	8 343	8 591	8 840	8 448	8 835	9 361	9 517	9 658	9 343
Construction (contractors)	(6636L)	10 119	10 372	10 457	10 759	10 427	10 881	11 455	12 124	12 682	11 785
Tertiary sector	(6637L)	**162 826**	**168 681**	**173 331**	**179 234**	**171 018**	**191 285**	**197 267**	**207 286**	**213 283**	**202 280**
Wholesale and retail trade, catering and accommodation	(6638L)	40 989	38 160	39 834	41 694	40 169	44 230	42 818	46 893	46 907	45 212
Transport, storage and communication	(6639L)	22 569	23 482	24 262	24 957	23 817	26 205	27 638	28 885	29 877	28 151
Finance, insurance, real estate and business services	(6640L)	43 527	46 142	47 570	49 122	46 590	54 969	57 288	59 129	61 029	58 104
Community, social and personal services	(6642L)	55 741	60 898	61 666	63 461	60 441	65 881	69 523	72 378	75 470	70 813
General government services	(6643L)	18 758	22 538	22 389	23 069	21 689	23 965	25 817	27 193	28 431	26 352
Other	(6647L)	36 983	38 360	39 277	40 391	38 753	41 916	43 706	45 185	47 039	44 462
Gross value added at basic prices	(6645L)	**286 157**	**296 737**	**303 744**	**311 211**	**299 462**	**325 663**	**337 196**	**352 811**	**363 397**	**344 767**
At constant 2015 prices											
Primary sector	(6630D)	**294 665**	**297 499**	**290 276**	**295 268**	**294 427**	**291 784**	**292 951**	**296 118**	**298 570**	**294 856**
Agriculture, forestry and fishing	(6631D)	64 515	67 818	61 814	65 605	64 938	65 565	66 938	68 793	70 057	67 838
Mining and quarrying	(6632D)	227 726	224 831	227 631	226 378	226 641	222 314	221 098	221 343	221 862	221 654
Secondary sector	(6633D)	**513 705**	**510 696**	**508 801**	**509 334**	**510 634**	**497 174**	**494 394**	**489 564**	**485 299**	**491 608**
Manufacturing	(6634D)	367 245	364 839	363 064	363 723	364 718	352 995	350 855	345 841	342 533	348 056
Electricity, gas and water	(6635D)	78 867	78 473	78 889	79 561	78 947	79 905	80 657	80 920	80 475	80 489
Construction (contractors)	(6636D)	68 462	68 336	67 894	66 947	67 910	65 716	64 280	64 683	64 241	64 730
Tertiary sector	(6637D)	**1 286 230**	**1 284 267**	**1 287 328**	**1 287 257**	**1 286 270**	**1 288 193**	**1 289 210**	**1 290 519**	**1 287 348**	**1 288 818**
Wholesale and retail trade, catering and accommodation	(6638D)	267 735	269 740	271 606	271 708	270 197	268 302	267 575	265 360	260 465	265 426
Transport, storage and communication	(6639D)	122 139	120 878	120 326	119 407	120 687	118 363	117 969	118 146	117 712	118 047
Finance, insurance, real estate and business services	(6640D)	342 926	339 522	339 703	340 311	340 615	343 240	344 723	346 644	348 926	345 883
Community, social and personal services	(6642D)	591 423	592 674	594 302	595 095	593 374	601 566	603 408	606 354	609 031	605 090
General government services	(6643D)	218 179	218 672	219 280	219 555	218 922	222 448	223 152	224 419	225 507	223 882
Other	(6647D)	326 477	327 004	327 860	328 393	327 433	329 344	330 230	330 918	331 869	330 590
Gross value added at basic prices	(6645D)	**2 122 129**	**2 119 355**	**2 111 546**	**2 117 608**	**2 117 659**	**2 097 828**	**2 096 107**	**2 093 958**	**2 088 007**	**2 093 975**

1 Source: Statistics South Africa.

Table 3: Gross value added by kind of economic activity[1] (continued)

Seasonally adjusted and annualised

R millions

		1992					1993				
		1	2	3	4	1992	1	2	3	4	1993
At current prices											
Primary sector	(6630L)	**36 941**	**35 852**	**32 839**	**34 552**	**35 046**	**38 378**	**40 143**	**42 513**	**43 635**	**41 167**
Agriculture, forestry and fishing	(6631L)	14 760	14 719	11 269	12 047	13 199	15 283	15 984	17 163	17 419	16 462
Mining and quarrying	(6632L)	22 181	21 132	21 570	22 504	21 847	23 095	24 159	25 350	26 215	24 705
Secondary sector	(6633L)	**112 842**	**113 513**	**117 017**	**123 500**	**116 718**	**124 137**	**126 760**	**130 551**	**134 073**	**128 880**
Manufacturing	(6634L)	90 768	91 151	93 590	98 432	93 485	99 454	101 142	104 162	106 725	102 871
Electricity, gas and water	(6635L)	10 014	9 898	9 818	10 194	9 981	10 891	11 055	11 226	11 395	11 142
Construction (contractors)	(6636L)	12 060	12 464	13 609	14 874	13 252	13 792	14 563	15 163	15 953	14 868
Tertiary sector	(6637L)	**224 390**	**236 862**	**243 733**	**249 759**	**238 686**	**262 746**	**270 067**	**280 478**	**289 332**	**275 656**
Wholesale and retail trade, catering and accommodation	(6638L)	49 389	51 379	56 076	54 054	52 724	58 288	59 548	61 255	62 574	60 416
Transport, storage and communication	(6639L)	34 051	36 073	34 297	35 266	34 922	36 519	36 407	38 034	39 052	37 503
Finance, insurance, real estate and business services	(6640L)	63 937	67 704	69 270	74 527	68 860	76 756	79 382	82 765	86 157	81 265
Community, social and personal services	(6642L)	77 012	81 706	84 090	85 913	82 180	91 184	94 730	98 425	101 549	96 472
General government services	(6643L)	28 559	30 787	31 943	33 074	31 091	33 900	35 058	36 237	36 974	35 543
Other	(6647L)	48 454	50 919	52 147	52 839	51 089	57 284	59 672	62 188	64 574	60 929
Gross value added at basic prices	(6645L)	**374 173**	**386 226**	**393 589**	**407 811**	**390 450**	**425 261**	**436 970**	**453 542**	**467 040**	**445 703**
At constant 2015 prices											
Primary sector	(6630D)	**290 454**	**279 560**	**255 987**	**238 048**	**266 012**	**273 152**	**287 467**	**299 947**	**306 526**	**291 773**
Agriculture, forestry and fishing	(6631D)	63 069	56 694	43 758	33 860	49 345	43 537	55 928	69 317	75 983	61 191
Mining and quarrying	(6632D)	224 466	225 491	225 684	225 962	225 401	229 616	231 539	230 629	230 543	230 582
Secondary sector	(6633D)	**485 775**	**481 292**	**476 084**	**473 366**	**479 129**	**475 532**	**474 504**	**476 794**	**480 021**	**476 713**
Manufacturing	(6634D)	340 642	338 005	334 431	333 489	336 642	335 232	334 105	336 312	338 466	336 029
Electricity, gas and water	(6635D)	81 160	80 847	80 878	80 816	80 925	82 820	83 587	84 390	85 689	84 121
Construction (contractors)	(6636D)	62 939	61 480	60 058	58 354	60 708	57 480	56 811	56 092	55 866	56 562
Tertiary sector	(6637D)	**1 286 177**	**1 286 073**	**1 287 230**	**1 288 425**	**1 286 976**	**1 292 135**	**1 290 319**	**1 299 418**	**1 302 838**	**1 296 177**
Wholesale and retail trade, catering and accommodation	(6638D)	259 499	259 156	258 809	259 318	259 195	260 679	258 100	261 645	261 924	260 587
Transport, storage and communication	(6639D)	119 551	120 049	120 615	120 942	120 289	122 083	122 231	123 047	125 140	123 125
Finance, insurance, real estate and business services	(6640D)	347 596	346 853	347 337	347 651	347 359	348 221	349 078	349 333	349 754	349 097
Community, social and personal services	(6642D)	611 178	611 596	611 949	611 732	611 614	613 816	614 128	614 552	613 498	613 999
General government services	(6643D)	226 372	226 440	226 455	226 266	226 383	227 099	227 102	227 171	226 510	226 971
Other	(6647D)	332 752	333 387	334 130	334 522	333 697	334 053	333 807	338 222	339 510	336 398
Gross value added at basic prices	(6645D)	**2 076 113**	**2 061 156**	**2 035 440**	**2 017 647**	**2 047 589**	**2 048 133**	**2 061 946**	**2 088 873**	**2 106 051**	**2 076 251**

1 Source: Statistics South Africa.

Table 3: Gross value added by kind of economic activity[1] (continued)

Seasonally adjusted and annualised

R millions

		1994					1995				
		1	2	3	4	1994	1	2	3	4	1995
At current prices											
Primary sector	(6630L)	**45 097**	**46 633**	**47 399**	**47 733**	**46 716**	**46 370**	**42 765**	**49 012**	**50 377**	**47 131**
Agriculture, forestry and fishing	(6631L)	18 870	20 119	21 155	21 738	20 471	19 668	15 576	20 821	21 713	19 444
Mining and quarrying	(6632L)	26 227	26 514	26 244	25 995	26 245	26 702	27 189	28 191	28 665	27 687
Secondary sector	(6633L)	**138 550**	**140 495**	**145 834**	**151 078**	**143 989**	**156 138**	**162 151**	**168 227**	**174 682**	**165 300**
Manufacturing	(6634L)	110 520	111 494	115 901	120 312	114 557	124 365	129 509	134 869	140 641	132 346
Electricity, gas and water	(6635L)	11 779	12 552	13 177	13 627	12 784	13 783	13 798	13 942	14 189	13 928
Construction (contractors)	(6636L)	16 251	16 449	16 756	17 140	16 649	17 990	18 843	19 416	19 852	19 025
Tertiary sector	(6637L)	**301 255**	**306 901**	**315 415**	**326 089**	**312 415**	**342 600**	**355 885**	**369 661**	**382 750**	**362 724**
Wholesale and retail trade, catering and accommodation	(6638L)	63 875	65 273	67 460	69 875	66 621	72 854	75 836	78 379	80 827	76 974
Transport, storage and communication	(6639L)	44 221	42 588	41 978	42 500	42 822	46 146	49 866	52 820	55 551	51 096
Finance, insurance, real estate and business services	(6640L)	87 264	89 345	92 656	96 417	91 421	101 613	104 141	107 933	111 210	106 224
Community, social and personal services	(6642L)	105 895	109 694	113 320	117 297	111 552	121 987	126 042	130 528	135 161	128 430
General government services	(6643L)	38 385	39 828	41 223	42 657	40 523	43 942	45 112	46 483	47 875	45 853
Other	(6647L)	67 510	69 866	72 098	74 640	71 028	78 045	80 930	84 045	87 286	82 577
Gross value added at basic prices	(6645L)	**484 902**	**494 028**	**508 648**	**524 900**	**503 120**	**545 109**	**560 801**	**586 900**	**607 810**	**575 155**
At constant 2015 prices											
Primary sector	(6630D)	**295 776**	**296 224**	**296 961**	**302 079**	**297 760**	**290 076**	**277 377**	**271 837**	**270 460**	**277 437**
Agriculture, forestry and fishing	(6631D)	64 027	64 285	65 254	70 536	66 026	62 672	52 992	47 927	47 955	52 886
Mining and quarrying	(6632D)	231 749	231 939	231 707	231 543	231 735	227 404	224 385	223 910	222 505	224 551
Secondary sector	(6633D)	**482 515**	**486 727**	**493 756**	**506 219**	**492 304**	**514 497**	**519 211**	**522 110**	**518 506**	**518 581**
Manufacturing	(6634D)	337 649	339 889	345 745	357 124	345 102	363 229	367 847	370 869	368 188	367 533
Electricity, gas and water	(6635D)	87 523	89 087	89 584	89 808	89 001	91 324	91 361	90 802	89 635	90 781
Construction (contractors)	(6636D)	57 342	57 752	58 427	59 287	58 202	59 944	60 003	60 439	60 684	60 267
Tertiary sector	(6637D)	**1 315 225**	**1 330 706**	**1 346 971**	**1 366 132**	**1 339 759**	**1 379 339**	**1 396 943**	**1 412 666**	**1 424 068**	**1 403 254**
Wholesale and retail trade, catering and accommodation	(6638D)	264 449	265 496	267 528	270 934	267 102	274 858	280 155	286 016	290 414	282 861
Transport, storage and communication	(6639D)	126 106	127 244	129 534	132 271	128 789	137 131	140 838	144 362	147 432	142 441
Finance, insurance, real estate and business services	(6640D)	354 153	359 991	364 605	368 657	361 851	370 783	373 061	376 124	378 203	374 543
Community, social and personal services	(6642D)	618 086	622 938	628 020	634 086	625 783	635 382	637 372	639 245	640 905	638 226
General government services	(6643D)	227 628	228 598	229 647	231 057	229 233	230 883	231 092	231 258	231 421	231 163
Other	(6647D)	342 888	349 377	355 657	363 213	352 784	365 685	371 797	374 906	376 599	372 247
Gross value added at basic prices	(6645D)	**2 104 549**	**2 121 440**	**2 144 327**	**2 183 837**	**2 138 538**	**2 188 376**	**2 193 200**	**2 206 889**	**2 222 312**	**2 202 694**

1 Source: Statistics South Africa.

Table 3: Gross value added by kind of economic activity[1] (continued)

Seasonally adjusted and annualised

R millions

		1996					1997				
		1	2	3	4	1996	1	2	3	4	1997
At current prices											
Primary sector	(6630L)	**51 892**	**55 728**	**56 114**	**57 662**	**55 349**	**58 463**	**57 485**	**57 392**	**59 731**	**58 268**
Agriculture, forestry and fishing	(6631L)	21 837	24 353	24 283	25 438	23 978	26 020	25 278	24 378	26 043	25 430
Mining and quarrying	(6632L)	30 055	31 375	31 830	32 224	31 371	32 442	32 207	33 014	33 688	32 838
Secondary sector	(6633L)	**171 426**	**176 691**	**180 871**	**184 603**	**178 398**	**189 157**	**193 780**	**197 007**	**199 738**	**194 921**
Manufacturing	(6634L)	136 029	140 735	144 551	147 631	142 237	150 912	154 242	156 654	158 414	155 055
Electricity, gas and water	(6635L)	14 740	14 689	15 047	15 082	14 890	15 522	16 000	15 929	16 323	15 944
Construction (contractors)	(6636L)	20 656	21 267	21 273	21 890	21 271	22 723	23 539	24 424	25 001	23 922
Tertiary sector	(6637L)	**394 367**	**409 693**	**422 867**	**435 365**	**415 573**	**445 798**	**461 225**	**474 765**	**485 785**	**466 893**
Wholesale and retail trade, catering and accommodation	(6638L)	83 188	84 128	86 052	88 798	85 541	89 498	92 063	93 328	94 070	92 239
Transport, storage and communication	(6639L)	57 552	58 489	60 736	62 980	59 939	64 845	66 884	69 539	70 216	67 871
Finance, insurance, real estate and business services	(6640L)	114 223	118 638	122 648	125 231	120 185	130 019	136 597	141 641	146 268	138 632
Community, social and personal services	(6642L)	139 404	148 438	153 430	158 356	149 907	161 436	165 680	170 258	175 231	168 151
General government services	(6643L)	50 256	54 261	55 525	57 099	54 285	58 981	59 752	61 408	62 271	60 603
Other	(6647L)	89 148	94 178	97 904	101 257	95 622	102 455	105 928	108 850	112 960	107 548
Gross value added at basic prices	(6645L)	**617 685**	**642 113**	**659 851**	**677 630**	**649 320**	**693 418**	**712 490**	**729 165**	**745 253**	**720 081**
At constant 2015 prices											
Primary sector	(6630D)	**281 324**	**287 407**	**291 617**	**292 986**	**288 334**	**289 741**	**292 741**	**294 313**	**294 047**	**292 711**
Agriculture, forestry and fishing	(6631D)	56 622	65 704	69 594	70 397	65 579	66 237	66 450	66 273	65 717	66 169
Mining and quarrying	(6632D)	224 702	221 703	222 023	222 589	222 754	223 504	226 291	228 040	228 330	226 541
Secondary sector	(6633D)	**525 750**	**529 437**	**537 918**	**545 879**	**534 746**	**546 633**	**554 751**	**552 557**	**549 451**	**550 848**
Manufacturing	(6634D)	371 521	370 655	372 908	375 631	372 679	377 984	385 039	384 435	383 506	382 741
Electricity, gas and water	(6635D)	93 442	97 361	103 227	108 309	100 585	106 013	106 291	104 141	101 586	104 508
Construction (contractors)	(6636D)	60 787	61 421	61 784	61 938	61 482	62 636	63 420	63 981	64 359	63 599
Tertiary sector	(6637D)	**1 444 661**	**1 453 438**	**1 467 123**	**1 483 506**	**1 462 182**	**1 490 049**	**1 494 318**	**1 498 560**	**1 498 663**	**1 495 397**
Wholesale and retail trade, catering and accommodation	(6638D)	289 953	291 766	294 198	297 389	293 327	298 238	296 291	294 517	288 954	294 500
Transport, storage and communication	(6639D)	148 219	150 196	152 578	153 525	151 129	157 383	160 667	164 291	168 120	162 615
Finance, insurance, real estate and business services	(6640D)	386 053	395 193	404 625	413 956	399 957	416 022	418 268	419 563	421 263	418 779
Community, social and personal services	(6642D)	645 664	650 251	654 091	656 888	651 723	657 241	656 246	654 844	653 708	655 510
General government services	(6643D)	233 254	235 093	236 557	237 606	235 627	238 027	237 686	237 243	236 989	237 486
Other	(6647D)	387 182	381 190	379 165	381 030	382 142	380 379	381 405	382 946	383 337	382 017
Gross value added at basic prices	(6645D)	**2 257 554**	**2 281 898**	**2 310 007**	**2 331 372**	**2 295 207**	**2 342 232**	**2 357 612**	**2 359 757**	**2 359 931**	**2 354 883**

1 Source: Statistics South Africa.

Table 3: Gross value added by kind of economic activity[1] (continued)

Seasonally adjusted and annualised

R millions

		1998					1999				
		1	2	3	4	1998	1	2	3	4	1999
At current prices											
Primary sector	(6630L)	**61 676**	**62 849**	**64 344**	**64 814**	**63 421**	**67 484**	**69 293**	**69 687**	**71 794**	**69 564**
Agriculture, forestry and fishing	(6631L)	27 722	26 034	24 899	23 989	25 661	26 947	27 729	26 277	24 442	26 349
Mining and quarrying	(6632L)	33 954	36 815	39 445	40 825	37 760	40 537	41 564	43 410	47 352	43 216
Secondary sector	(6633L)	**201 383**	**204 390**	**204 594**	**205 313**	**203 920**	**205 701**	**208 859**	**215 537**	**221 432**	**212 882**
Manufacturing	(6634L)	161 901	163 925	164 044	163 977	163 462	165 241	167 875	173 414	179 449	171 495
Electricity, gas and water	(6635L)	16 194	16 480	16 064	16 795	16 383	16 192	16 632	17 695	17 384	16 976
Construction (contractors)	(6636L)	23 288	23 985	24 487	24 540	24 075	24 269	24 352	24 428	24 599	24 412
Tertiary sector	(6637L)	**491 401**	**509 398**	**516 215**	**526 356**	**510 842**	**543 935**	**556 338**	**578 096**	**595 366**	**568 434**
Wholesale and retail trade, catering and accommodation	(6638L)	94 558	98 558	98 922	99 634	97 918	103 049	107 817	112 380	118 012	110 314
Transport, storage and communication	(6639L)	71 710	75 527	76 981	79 222	75 860	79 736	82 858	85 901	88 309	84 201
Finance, insurance, real estate and business services	(6640L)	149 958	156 448	156 028	159 567	155 500	169 735	170 629	178 417	183 329	175 528
Community, social and personal services	(6642L)	175 175	178 866	184 284	187 933	181 564	191 415	195 034	201 398	205 716	198 391
General government services	(6643L)	61 895	62 605	63 573	64 632	63 176	65 791	67 378	68 594	69 891	67 913
Other	(6647L)	113 280	116 260	120 711	123 301	118 388	125 624	127 657	132 804	135 825	130 477
Gross value added at basic prices	(6645L)	**754 460**	**776 638**	**785 153**	**796 483**	**778 183**	**817 120**	**834 491**	**863 319**	**888 591**	**850 880**
At constant 2015 prices											
Primary sector	(6630D)	**292 645**	**288 966**	**286 770**	**287 527**	**288 977**	**289 023**	**288 265**	**289 514**	**291 973**	**289 694**
Agriculture, forestry and fishing	(6631D)	63 528	62 038	61 859	63 225	62 662	64 898	65 755	66 905	68 633	66 547
Mining and quarrying	(6632D)	229 118	226 929	224 910	224 302	226 315	224 125	222 510	222 609	223 340	223 146
Secondary sector	(6633D)	**545 900**	**542 846**	**535 943**	**534 309**	**539 750**	**532 154**	**535 832**	**542 578**	**552 394**	**540 739**
Manufacturing	(6634D)	385 167	384 867	379 945	377 924	381 976	377 174	379 931	386 017	393 947	384 268
Electricity, gas and water	(6635D)	99 663	98 326	96 890	96 816	97 924	96 072	97 042	97 517	99 105	97 434
Construction (contractors)	(6636D)	61 071	59 653	59 109	59 569	59 850	58 908	58 859	59 043	59 342	59 038
Tertiary sector	(6637D)	**1 519 898**	**1 537 445**	**1 547 539**	**1 554 163**	**1 539 761**	**1 579 472**	**1 597 702**	**1 617 196**	**1 633 377**	**1 606 937**
Wholesale and retail trade, catering and accommodation	(6638D)	295 845	298 375	299 505	299 589	298 328	309 594	316 782	324 983	332 647	321 001
Transport, storage and communication	(6639D)	170 513	171 933	171 123	172 667	171 559	174 717	178 661	182 513	186 029	180 480
Finance, insurance, real estate and business services	(6640D)	422 345	428 294	431 435	431 604	428 420	443 431	448 325	453 294	456 208	450 314
Community, social and personal services	(6642D)	659 037	661 268	662 792	664 103	661 800	664 444	664 679	664 371	663 397	664 223
General government services	(6643D)	236 646	236 052	235 287	234 852	235 709	234 695	234 278	233 466	232 350	233 697
Other	(6647D)	394 549	402 790	410 190	415 451	405 745	417 035	419 657	422 941	426 143	421 444
Gross value added at basic prices	(6645D)	**2 368 514**	**2 374 537**	**2 369 972**	**2 372 446**	**2 371 367**	**2 398 643**	**2 419 936**	**2 447 441**	**2 475 556**	**2 435 394**

1 Source: Statistics South Africa.

Table 3: Gross value added by kind of economic activity[1] (continued)

Seasonally adjusted and annualised

R millions

		2000					2001				
		1	2	3	4	2000	1	2	3	4	2001
At current prices											
Primary sector	(6630L)	**76 037**	**78 771**	**83 995**	**86 605**	**81 352**	**93 570**	**97 833**	**96 395**	**104 207**	**98 001**
Agriculture, forestry and fishing	(6631L)	25 111	24 940	31 544	28 551	27 537	29 740	32 239	32 250	36 937	32 792
Mining and quarrying	(6632L)	50 925	53 830	52 451	58 053	53 815	63 830	65 594	64 144	67 270	65 210
Secondary sector	(6633L)	**228 943**	**238 878**	**248 566**	**257 547**	**243 483**	**258 487**	**264 409**	**269 463**	**277 449**	**267 452**
Manufacturing	(6634L)	186 163	195 451	204 404	213 030	199 762	213 768	219 226	223 630	231 214	221 960
Electricity, gas and water	(6635L)	17 891	18 182	18 458	18 470	18 250	18 273	18 218	18 418	18 845	18 438
Construction (contractors)	(6636L)	24 888	25 245	25 704	26 047	25 471	26 446	26 965	27 414	27 391	27 054
Tertiary sector	(6637L)	**608 805**	**632 563**	**660 630**	**675 493**	**644 373**	**688 989**	**700 270**	**712 946**	**732 576**	**708 695**
Wholesale and retail trade, catering and accommodation	(6638L)	123 162	128 657	133 848	136 049	130 429	136 831	137 887	138 889	141 829	138 859
Transport, storage and communication	(6639L)	91 533	96 199	100 772	102 775	97 820	104 616	107 185	108 165	111 515	107 870
Finance, insurance, real estate and business services	(6640L)	182 071	188 365	200 316	206 237	194 247	210 376	217 948	226 224	234 285	222 208
Community, social and personal services	(6642L)	212 039	219 342	225 694	230 432	221 877	237 165	237 250	239 668	244 948	239 758
General government services	(6643L)	71 640	72 900	74 748	76 321	73 902	78 253	78 865	80 103	82 028	79 812
Other	(6647L)	140 399	146 442	150 946	154 111	147 975	158 912	158 385	159 565	162 919	159 946
Gross value added at basic prices	(6645L)	**913 785**	**950 212**	**993 191**	**1 019 644**	**969 208**	**1 041 046**	**1 062 512**	**1 078 804**	**1 114 233**	**1 074 149**
At constant 2015 prices											
Primary sector	(6630D)	**291 443**	**291 231**	**289 468**	**289 326**	**290 367**	**288 626**	**289 273**	**287 604**	**285 885**	**287 847**
Agriculture, forestry and fishing	(6631D)	69 508	70 005	70 097	69 091	69 675	67 784	67 371	67 191	67 157	67 376
Mining and quarrying	(6632D)	221 934	221 226	219 371	220 235	220 692	220 841	221 901	220 413	218 728	220 471
Secondary sector	(6633D)	**564 196**	**572 899**	**583 732**	**592 056**	**578 221**	**592 865**	**592 045**	**587 477**	**591 089**	**590 869**
Manufacturing	(6634D)	404 054	410 665	419 252	427 602	415 393	430 092	430 095	425 499	429 057	428 686
Electricity, gas and water	(6635D)	100 114	100 842	101 230	99 633	100 455	97 995	96 622	96 450	95 884	96 738
Construction (contractors)	(6636D)	60 028	61 392	63 250	64 822	62 373	64 777	65 327	65 529	66 148	65 445
Tertiary sector	(6637D)	**1 654 072**	**1 671 500**	**1 690 050**	**1 705 894**	**1 680 379**	**1 722 803**	**1 736 346**	**1 750 166**	**1 767 574**	**1 744 222**
Wholesale and retail trade, catering and accommodation	(6638D)	339 394	345 834	350 313	352 468	347 003	353 128	353 498	353 453	354 303	353 596
Transport, storage and communication	(6639D)	190 426	194 667	197 534	199 213	195 460	201 237	204 266	208 594	213 872	206 992
Finance, insurance, real estate and business services	(6640D)	458 567	460 285	465 851	473 838	464 635	486 952	497 911	507 710	517 765	502 584
Community, social and personal services	(6642D)	666 627	668 050	669 158	669 235	668 268	670 803	668 804	666 338	665 838	667 945
General government services	(6643D)	232 471	232 052	231 291	230 316	231 533	230 979	229 982	228 564	227 952	229 370
Other	(6647D)	433 214	438 663	445 061	450 058	441 749	450 508	450 690	451 843	453 681	451 681
Gross value added at basic prices	(6645D)	**2 505 576**	**2 530 310**	**2 555 963**	**2 578 357**	**2 542 551**	**2 597 624**	**2 611 381**	**2 617 940**	**2 638 196**	**2 616 285**

1 Source: Statistics South Africa.

Table 3: Gross value added by kind of economic activity[1] (continued)

Seasonally adjusted and annualised

R millions

		2002					2003				
		1	2	3	4	2002	1	2	3	4	2003
At current prices											
Primary sector	(6630L)	**110 998**	**119 267**	**122 346**	**122 258**	**118 717**	**111 632**	**114 215**	**113 759**	**109 323**	**112 232**
Agriculture, forestry and fishing	(6631L)	36 930	40 521	40 950	42 538	40 235	37 664	43 705	39 568	37 282	39 555
Mining and quarrying	(6632L)	74 069	78 745	81 396	79 720	78 482	73 968	70 509	74 191	72 041	72 677
Secondary sector	(6633L)	**291 533**	**304 181**	**316 980**	**324 873**	**309 392**	**326 321**	**325 783**	**327 235**	**333 196**	**328 134**
Manufacturing	(6634L)	243 774	255 364	266 815	272 092	259 511	274 873	274 060	274 701	279 386	275 755
Electricity, gas and water	(6635L)	20 125	20 977	21 736	22 809	21 412	19 994	20 482	20 927	21 244	20 662
Construction (contractors)	(6636L)	27 633	27 840	28 429	29 972	28 469	31 454	31 242	31 607	32 565	31 717
Tertiary sector	(6637L)	**788 517**	**810 955**	**838 748**	**870 506**	**827 181**	**904 871**	**925 466**	**938 897**	**961 350**	**932 646**
Wholesale and retail trade, catering and accommodation	(6638L)	151 611	156 620	159 756	166 284	158 568	170 191	173 121	176 539	181 154	175 251
Transport, storage and communication	(6639L)	113 423	115 383	117 800	123 313	117 480	133 709	136 518	138 366	142 614	137 802
Finance, insurance, real estate and business services	(6640L)	261 826	272 845	284 514	300 798	279 996	310 187	318 255	317 947	321 353	316 935
Community, social and personal services	(6642L)	261 657	266 107	276 677	280 110	271 138	290 784	297 572	306 045	316 228	302 657
General government services	(6643L)	85 225	86 969	92 797	91 527	89 129	94 296	96 731	99 988	101 652	98 167
Other	(6647L)	176 432	179 138	183 881	188 583	182 008	196 488	200 840	206 058	214 576	204 491
Gross value added at basic prices	(6645L)	**1 191 048**	**1 234 402**	**1 278 074**	**1 317 637**	**1 255 290**	**1 342 824**	**1 365 464**	**1 379 891**	**1 403 869**	**1 373 012**
At constant 2015 prices											
Primary sector	(6630D)	**289 067**	**292 990**	**296 545**	**299 121**	**294 431**	**300 510**	**302 395**	**303 202**	**303 823**	**302 483**
Agriculture, forestry and fishing	(6631D)	69 048	71 337	72 841	73 795	71 755	73 876	73 238	71 157	70 706	72 244
Mining and quarrying	(6632D)	220 019	221 653	223 703	225 327	222 676	226 634	229 157	232 046	233 118	230 239
Secondary sector	(6633D)	**597 046**	**607 894**	**615 739**	**619 560**	**610 060**	**616 536**	**611 976**	**609 075**	**609 246**	**611 708**
Manufacturing	(6634D)	432 522	440 080	445 022	445 133	440 689	440 983	435 418	431 130	428 709	434 060
Electricity, gas and water	(6635D)	97 377	99 643	100 887	102 587	100 124	102 537	102 568	103 025	104 181	103 078
Construction (contractors)	(6636D)	67 147	68 171	69 830	71 841	69 247	73 016	73 990	74 920	76 356	74 571
Tertiary sector	(6637D)	**1 791 095**	**1 810 876**	**1 820 590**	**1 838 639**	**1 815 300**	**1 867 950**	**1 888 464**	**1 908 669**	**1 922 973**	**1 897 014**
Wholesale and retail trade, catering and accommodation	(6638D)	356 969	359 922	362 071	367 952	361 728	368 442	369 985	372 445	374 612	371 371
Transport, storage and communication	(6639D)	219 069	224 070	227 904	231 443	225 621	235 606	238 329	240 852	244 988	239 944
Finance, insurance, real estate and business services	(6640D)	529 528	536 456	534 512	536 017	534 128	548 757	556 201	564 592	569 501	559 762
Community, social and personal services	(6642D)	670 398	674 160	678 023	681 936	676 129	692 221	698 361	703 734	707 202	700 379
General government services	(6643D)	229 680	230 694	231 572	232 105	231 013	235 275	236 714	238 183	239 450	237 405
Other	(6647D)	455 849	459 733	464 531	471 122	462 809	479 870	487 237	492 597	494 423	488 532
Gross value added at basic prices	(6645D)	**2 674 654**	**2 709 245**	**2 729 085**	**2 749 877**	**2 715 715**	**2 774 834**	**2 788 737**	**2 804 159**	**2 819 004**	**2 796 683**

1 Source: Statistics South Africa.

Table 3: Gross value added by kind of economic activity[1] (continued)

Seasonally adjusted and annualised

R millions

		2004					2005				
		1	2	3	4	2004	1	2	3	4	2005
At current prices											
Primary sector	(6630L)	**112 102**	**118 390**	**120 800**	**116 170**	**116 865**	**122 679**	**125 061**	**129 052**	**136 421**	**128 303**
Agriculture, forestry and fishing	(6631L)	36 978	42 057	42 667	37 706	39 852	40 789	34 004	37 879	40 543	38 304
Mining and quarrying	(6632L)	75 124	76 333	78 133	78 463	77 013	81 890	91 057	91 173	95 878	90 000
Secondary sector	(6633L)	**344 137**	**356 383**	**362 071**	**367 957**	**357 637**	**375 445**	**389 536**	**393 802**	**392 808**	**387 898**
Manufacturing	(6634L)	287 288	296 499	301 233	304 059	297 270	309 978	321 579	324 459	320 375	319 098
Electricity, gas and water	(6635L)	21 989	21 919	22 505	23 212	22 406	22 904	23 155	22 991	24 261	23 328
Construction (contractors)	(6636L)	34 859	37 965	38 333	40 686	37 961	42 562	44 802	46 352	48 173	45 472
Tertiary sector	(6637L)	**1 001 489**	**1 011 477**	**1 041 584**	**1 078 485**	**1 033 259**	**1 104 541**	**1 135 956**	**1 161 338**	**1 201 306**	**1 150 785**
Wholesale and retail trade, catering and accommodation	(6638L)	187 514	190 762	200 627	205 626	196 132	203 773	208 081	217 443	223 950	213 312
Transport, storage and communication	(6639L)	148 146	149 508	154 011	157 272	152 234	162 655	164 766	170 160	173 455	167 759
Finance, insurance, real estate and business services	(6640L)	343 605	346 332	355 985	368 647	353 642	382 647	405 102	407 876	423 211	404 709
Community, social and personal services	(6642L)	322 225	324 875	330 961	346 940	331 250	355 466	358 007	365 859	380 690	365 006
General government services	(6643L)	104 354	103 959	105 070	111 740	106 281	114 401	114 846	116 126	120 814	116 547
Other	(6647L)	217 871	220 916	225 891	235 200	224 969	241 066	243 161	249 733	259 876	248 459
Gross value added at basic prices	(6645L)	**1 457 728**	**1 486 250**	**1 524 455**	**1 562 611**	**1 507 761**	**1 602 665**	**1 650 553**	**1 684 192**	**1 730 535**	**1 666 986**
At constant 2015 prices											
Primary sector	(6630D)	**305 392**	**303 190**	**310 947**	**306 790**	**306 580**	**313 600**	**311 572**	**309 992**	**308 937**	**311 025**
Agriculture, forestry and fishing	(6631D)	71 092	71 763	73 334	75 270	72 865	74 855	74 724	74 903	75 167	74 912
Mining and quarrying	(6632D)	234 299	231 426	237 613	231 520	233 715	238 744	236 847	235 090	233 771	236 113
Secondary sector	(6633D)	**625 613**	**640 575**	**657 246**	**663 527**	**646 740**	**665 793**	**687 427**	**702 219**	**706 848**	**690 572**
Manufacturing	(6634D)	441 424	452 148	462 948	464 702	455 306	464 620	482 626	493 687	493 280	483 554
Electricity, gas and water	(6635D)	106 148	108 206	111 877	114 055	110 072	114 095	115 163	116 059	118 507	115 956
Construction (contractors)	(6636D)	78 040	80 220	82 420	84 770	81 363	87 078	89 638	92 473	95 061	91 062
Tertiary sector	(6637D)	**1 947 337**	**1 968 740**	**1 990 506**	**2 018 822**	**1 981 351**	**2 042 381**	**2 074 262**	**2 102 807**	**2 123 611**	**2 085 765**
Wholesale and retail trade, catering and accommodation	(6638D)	379 668	386 808	394 863	404 328	391 417	409 309	415 512	421 451	429 723	418 999
Transport, storage and communication	(6639D)	247 289	249 689	253 194	256 510	251 670	259 491	263 314	266 876	270 297	264 994
Finance, insurance, real estate and business services	(6640D)	585 594	596 898	602 895	611 618	599 251	617 778	629 579	641 122	645 373	633 463
Community, social and personal services	(6642D)	707 410	710 394	714 107	721 815	713 431	732 788	741 890	747 629	750 005	743 078
General government services	(6643D)	239 278	240 969	242 226	245 319	241 948	249 805	252 662	253 795	253 223	252 371
Other	(6647D)	495 508	494 376	497 327	501 049	497 065	505 998	513 195	519 565	524 995	515 938
Gross value added at basic prices	(6645D)	**2 862 859**	**2 900 976**	**2 947 549**	**2 978 493**	**2 922 469**	**3 011 726**	**3 064 799**	**3 106 534**	**3 127 833**	**3 077 723**

1 Source: Statistics South Africa.

Table 3: Gross value added by kind of economic activity[1] (continued)

Seasonally adjusted and annualised

R millions

		2006					2007				
		1	2	3	4	2006	1	2	3	4	2007
At current prices											
Primary sector	(6630L)	**135 859**	**141 247**	**167 346**	**175 340**	**154 948**	**189 201**	**185 111**	**182 589**	**198 978**	**188 970**
Agriculture, forestry and fishing	(6631L)	37 708	36 456	44 411	50 228	42 201	57 107	54 440	51 092	58 501	55 285
Mining and quarrying	(6632L)	98 150	104 791	122 936	125 111	112 747	132 093	130 671	131 497	140 477	133 684
Secondary sector	(6633L)	**380 263**	**398 545**	**403 435**	**412 769**	**398 753**	**443 403**	**454 705**	**462 219**	**479 240**	**459 892**
Manufacturing	(6634L)	306 034	321 323	324 625	331 589	320 893	349 282	358 209	363 785	378 195	362 368
Electricity, gas and water	(6635L)	24 287	25 317	25 339	26 383	25 331	26 972	27 361	27 245	27 759	27 334
Construction (contractors)	(6636L)	49 942	51 905	53 471	54 797	52 529	67 149	69 135	71 188	73 285	70 189
Tertiary sector	(6637L)	**1 246 394**	**1 293 431**	**1 325 520**	**1 360 897**	**1 306 560**	**1 415 980**	**1 445 621**	**1 489 854**	**1 539 060**	**1 472 629**
Wholesale and retail trade, catering and accommodation	(6638L)	228 494	234 284	242 008	250 140	238 732	255 543	262 550	272 363	281 898	268 088
Transport, storage and communication	(6639L)	190 568	197 831	204 858	205 975	199 808	201 824	210 095	220 777	218 170	212 716
Finance, insurance, real estate and business services	(6640L)	434 876	457 389	470 331	480 758	460 838	520 120	527 518	538 706	564 608	537 738
Community, social and personal services	(6642L)	392 455	403 927	408 323	424 024	407 182	438 493	445 457	458 009	474 385	454 086
General government services	(6643L)	122 669	130 614	127 385	130 403	127 768	138 436	140 863	146 776	150 063	144 034
Other	(6647L)	269 786	273 313	280 938	293 621	279 414	300 057	304 595	311 233	324 322	310 052
Gross value added at basic prices	(6645L)	**1 762 515**	**1 833 223**	**1 896 300**	**1 949 005**	**1 860 261**	**2 048 584**	**2 085 437**	**2 134 661**	**2 217 277**	**2 121 490**
At constant 2015 prices											
Primary sector	(6630D)	**306 126**	**303 591**	**304 520**	**307 902**	**305 535**	**309 830**	**305 111**	**305 121**	**304 538**	**306 150**
Agriculture, forestry and fishing	(6631D)	76 929	70 633	68 173	67 545	70 820	69 697	72 188	73 295	76 539	72 930
Mining and quarrying	(6632D)	229 197	232 958	236 347	240 358	234 715	240 133	232 923	231 827	227 999	233 220
Secondary sector	(6633D)	**716 082**	**728 588**	**741 567**	**754 453**	**735 173**	**769 618**	**777 996**	**781 842**	**800 237**	**782 423**
Manufacturing	(6634D)	500 099	509 649	519 682	529 313	514 686	537 270	539 740	539 807	552 116	542 233
Electricity, gas and water	(6635D)	119 352	119 684	119 930	120 719	119 921	122 558	123 644	124 862	125 002	124 017
Construction (contractors)	(6636D)	96 631	99 256	101 955	104 421	100 566	109 789	114 611	117 174	123 119	116 173
Tertiary sector	(6637D)	**2 168 508**	**2 203 607**	**2 236 296**	**2 261 076**	**2 217 372**	**2 302 678**	**2 331 085**	**2 370 310**	**2 406 719**	**2 352 698**
Wholesale and retail trade, catering and accommodation	(6638D)	434 336	440 782	447 234	453 542	443 973	460 099	466 080	471 931	477 208	468 829
Transport, storage and communication	(6639D)	274 104	277 504	280 248	282 349	278 551	289 494	297 285	303 477	307 636	299 473
Finance, insurance, real estate and business services	(6640D)	668 446	687 707	705 247	716 817	694 555	730 460	734 735	750 101	764 440	744 934
Community, social and personal services	(6642D)	761 971	767 390	773 595	779 475	770 608	793 224	802 078	813 184	825 013	808 375
General government services	(6643D)	255 888	256 622	257 880	259 279	257 417	263 060	264 954	267 806	270 890	266 678
Other	(6647D)	535 735	540 992	545 687	549 089	542 876	559 565	568 031	576 995	586 546	572 784
Gross value added at basic prices	(6645D)	**3 180 342**	**3 224 680**	**3 271 601**	**3 314 591**	**3 247 804**	**3 370 938**	**3 397 516**	**3 437 853**	**3 487 867**	**3 423 544**

1 Source: Statistics South Africa.

Table 3: Gross value added by kind of economic activity[1] (continued)

Seasonally adjusted and annualised

R millions

		2008					2009				
		1	2	3	4	2008	1	2	3	4	2009
At current prices											
Primary sector	(6630L)	**221 343**	**232 596**	**242 736**	**234 238**	**232 728**	**232 298**	**235 833**	**234 813**	**235 826**	**234 693**
Agriculture, forestry and fishing	(6631L)	66 680	65 579	71 800	64 677	67 184	69 251	68 488	64 967	65 483	67 047
Mining and quarrying	(6632L)	154 663	167 017	170 936	169 561	165 544	163 047	167 345	169 845	170 343	167 645
Secondary sector	(6633L)	**513 962**	**537 847**	**552 311**	**548 159**	**538 070**	**546 363**	**540 619**	**555 289**	**564 429**	**551 675**
Manufacturing	(6634L)	393 633	410 498	416 568	409 865	407 641	403 874	398 164	406 504	412 983	405 381
Electricity, gas and water	(6635L)	29 538	29 912	31 722	32 904	31 019	39 808	39 863	47 284	48 605	43 890
Construction (contractors)	(6636L)	90 791	97 436	104 020	105 390	99 409	102 681	102 592	101 501	102 841	102 404
Tertiary sector	(6637L)	**1 556 236**	**1 581 471**	**1 631 093**	**1 659 692**	**1 607 123**	**1 722 456**	**1 762 171**	**1 792 632**	**1 835 292**	**1 778 138**
Wholesale and retail trade, catering and accommodation	(6638L)	296 701	307 736	313 269	316 769	308 619	321 213	327 054	332 618	335 977	329 215
Transport, storage and communication	(6639L)	212 831	215 909	217 697	222 992	217 357	219 818	223 275	228 254	232 324	225 918
Finance, insurance, real estate and business services	(6640L)	553 399	554 046	575 436	582 565	566 362	619 268	630 628	637 460	659 117	636 619
Community, social and personal services	(6642L)	493 304	503 780	524 691	537 366	514 785	562 157	581 214	594 300	607 874	586 386
General government services	(6643L)	162 439	161 309	170 540	174 511	167 200	186 990	191 428	192 769	202 865	193 513
Other	(6647L)	330 865	342 471	354 151	362 855	347 585	375 167	389 787	401 531	405 009	392 873
Gross value added at basic prices	(6645L)	**2 291 541**	**2 351 913**	**2 426 140**	**2 442 089**	**2 377 921**	**2 501 117**	**2 538 623**	**2 582 734**	**2 635 547**	**2 564 505**
At constant 2015 prices											
Primary sector	(6630D)	**300 335**	**309 279**	**309 948**	**311 897**	**307 864**	**296 094**	**298 214**	**292 318**	**292 938**	**294 891**
Agriculture, forestry and fishing	(6631D)	81 161	84 448	90 238	92 500	87 087	90 735	86 534	83 364	81 121	85 439
Mining and quarrying	(6632D)	219 173	224 831	219 710	219 397	220 778	205 358	211 680	208 954	211 816	209 452
Secondary sector	(6633D)	**793 896**	**817 276**	**814 496**	**782 560**	**802 057**	**750 605**	**738 419**	**752 010**	**766 592**	**751 906**
Manufacturing	(6634D)	550 983	572 539	561 979	533 644	554 786	497 894	484 384	494 102	506 938	495 829
Electricity, gas and water	(6635D)	119 427	118 701	122 412	117 966	119 626	116 581	117 089	118 054	118 383	117 527
Construction (contractors)	(6636D)	123 486	126 036	130 105	130 950	127 644	136 129	136 946	139 854	141 271	138 550
Tertiary sector	(6637D)	**2 432 793**	**2 440 413**	**2 452 680**	**2 463 505**	**2 447 348**	**2 462 063**	**2 453 791**	**2 450 877**	**2 448 289**	**2 453 755**
Wholesale and retail trade, catering and accommodation	(6638D)	481 780	479 106	473 745	473 560	477 048	472 497	469 866	471 477	473 030	471 718
Transport, storage and communication	(6639D)	308 254	309 277	311 002	311 287	309 955	309 437	308 606	309 197	310 255	309 374
Finance, insurance, real estate and business services	(6640D)	779 202	783 586	789 343	793 856	786 497	793 677	792 469	794 191	798 835	794 793
Community, social and personal services	(6642D)	834 868	842 439	855 771	863 816	849 223	867 496	869 370	866 816	871 387	869 483
General government services	(6643D)	274 344	276 983	281 867	284 884	279 519	286 704	288 663	288 836	289 100	288 326
Other	(6647D)	589 213	591 462	596 723	599 918	594 329	599 746	594 187	587 177	577 068	589 545
Gross value added at basic prices	(6645D)	**3 502 715**	**3 547 032**	**3 555 776**	**3 538 756**	**3 536 070**	**3 484 621**	**3 474 247**	**3 481 505**	**3 501 542**	**3 485 479**

1 Source: Statistics South Africa.

Table 3: Gross value added by kind of economic activity[1] (continued)

Seasonally adjusted and annualised

R millions

		2010					2011				
		1	2	3	4	2010	1	2	3	4	2011
At current prices											
Primary sector	(6630L)	**242 590**	**261 941**	**259 170**	**261 298**	**256 250**	**272 632**	**276 018**	**291 740**	**297 382**	**284 443**
Agriculture, forestry and fishing	(6631L)	73 097	69 772	58 857	55 897	64 406	67 718	59 059	74 016	71 212	68 001
Mining and quarrying	(6632L)	169 493	192 169	200 314	205 401	191 844	204 913	216 959	217 724	226 170	216 442
Secondary sector	(6633L)	**579 884**	**580 139**	**580 557**	**584 747**	**581 332**	**597 347**	**599 514**	**618 478**	**624 581**	**609 980**
Manufacturing	(6634L)	420 846	424 787	423 470	424 877	423 495	422 059	425 875	432 729	431 005	427 917
Electricity, gas and water	(6635L)	56 943	53 575	54 853	57 646	55 754	69 761	65 207	72 230	76 864	71 015
Construction (contractors)	(6636L)	102 095	101 778	102 235	102 224	102 083	105 527	108 431	113 519	116 712	111 047
Tertiary sector	(6637L)	**1 900 346**	**1 952 714**	**1 971 751**	**2 031 202**	**1 964 003**	**2 068 558**	**2 127 030**	**2 163 107**	**2 204 086**	**2 140 695**
Wholesale and retail trade, catering and accommodation	(6638L)	364 428	388 308	389 006	403 726	386 367	404 029	417 974	422 298	435 544	419 961
Transport, storage and communication	(6639L)	226 913	231 069	235 628	245 477	234 772	251 427	257 691	260 214	262 330	257 916
Finance, insurance, real estate and business services	(6640L)	678 742	679 153	681 094	699 641	684 657	715 693	727 388	739 947	744 103	731 783
Community, social and personal services	(6642L)	630 264	654 185	666 022	682 358	658 207	697 409	723 977	740 648	762 109	731 036
General government services	(6643L)	209 348	212 471	217 626	224 855	216 075	226 312	235 374	240 681	244 838	236 801
Other	(6647L)	420 915	441 714	448 396	457 503	442 132	471 098	488 603	499 967	517 271	494 234
Gross value added at basic prices	(6645L)	**2 722 821**	**2 794 795**	**2 811 478**	**2 877 247**	**2 801 585**	**2 938 537**	**3 002 561**	**3 073 325**	**3 126 049**	**3 035 118**
At constant 2015 prices											
Primary sector	(6630D)	**303 008**	**292 072**	**309 147**	**318 415**	**305 661**	**314 091**	**310 885**	**299 484**	**298 451**	**305 728**
Agriculture, forestry and fishing	(6631D)	81 804	83 856	86 629	88 440	85 182	88 317	86 763	86 270	86 172	86 881
Mining and quarrying	(6632D)	221 204	208 216	222 518	229 975	220 478	225 773	224 122	213 213	212 279	218 847
Secondary sector	(6633D)	**776 516**	**786 897**	**784 604**	**792 184**	**785 050**	**805 472**	**800 442**	**800 315**	**807 438**	**803 417**
Manufacturing	(6634D)	516 389	527 529	525 126	531 435	525 120	545 334	538 536	537 438	542 898	541 052
Electricity, gas and water	(6635D)	120 155	120 092	119 756	121 462	120 366	122 199	122 504	121 941	122 179	122 206
Construction (contractors)	(6636D)	139 972	139 276	139 722	139 287	139 564	137 939	139 401	140 935	142 361	140 159
Tertiary sector	(6637D)	**2 464 125**	**2 490 958**	**2 506 353**	**2 524 881**	**2 496 579**	**2 551 472**	**2 579 283**	**2 603 521**	**2 621 497**	**2 588 943**
Wholesale and retail trade, catering and accommodation	(6638D)	480 084	489 307	496 401	504 608	492 600	506 264	510 470	514 972	519 064	512 692
Transport, storage and communication	(6639D)	311 179	313 583	315 566	317 931	314 565	321 042	324 822	326 662	329 281	325 452
Finance, insurance, real estate and business services	(6640D)	801 475	805 628	805 556	805 931	804 648	821 479	833 337	846 815	853 912	838 886
Community, social and personal services	(6642D)	871 387	882 440	888 829	896 412	884 767	902 687	910 655	915 072	919 239	911 914
General government services	(6643D)	288 550	292 226	294 084	297 327	293 047	300 915	305 424	307 945	308 098	305 595
Other	(6647D)	582 837	590 213	594 745	599 085	591 720	601 772	605 232	607 127	611 142	606 318
Gross value added at basic prices	(6645D)	**3 543 648**	**3 569 927**	**3 600 104**	**3 635 481**	**3 587 290**	**3 671 035**	**3 690 610**	**3 703 320**	**3 727 385**	**3 698 088**

1 Source: Statistics South Africa.

Table 3: Gross value added by kind of economic activity[1] (continued)

Seasonally adjusted and annualised

R millions

		2012					2013				
		1	2	3	4	2012	1	2	3	4	2013
At current prices											
Primary sector	(6630L)	**286 212**	**294 588**	**291 372**	**285 755**	**289 482**	**316 294**	**306 439**	**312 616**	**315 955**	**312 826**
Agriculture, forestry and fishing	(6631L)	68 201	69 380	71 561	72 847	70 497	71 343	78 428	72 761	75 639	74 543
Mining and quarrying	(6632L)	218 011	225 209	219 811	212 908	218 985	244 950	228 011	239 855	240 316	238 283
Secondary sector	(6633L)	**649 234**	**647 414**	**653 924**	**664 066**	**653 660**	**681 576**	**700 032**	**723 886**	**740 638**	**711 533**
Manufacturing	(6634L)	446 451	443 544	443 723	446 991	445 177	462 420	470 220	485 128	495 931	478 425
Electricity, gas and water	(6635L)	84 838	83 505	87 963	90 719	86 756	89 694	94 644	97 455	100 486	95 570
Construction (contractors)	(6636L)	117 945	120 366	122 238	126 356	121 726	129 462	135 168	141 303	144 221	137 538
Tertiary sector	(6637L)	**2 228 442**	**2 283 099**	**2 308 220**	**2 353 625**	**2 293 346**	**2 408 040**	**2 468 174**	**2 496 357**	**2 539 439**	**2 478 002**
Wholesale and retail trade, catering and accommodation	(6638L)	440 586	452 385	458 121	468 985	455 019	479 618	485 267	498 344	506 596	492 456
Transport, storage and communication	(6639L)	278 555	283 793	287 341	288 120	284 452	313 005	313 000	321 109	324 240	317 838
Finance, insurance, real estate and business services	(6640L)	743 375	762 488	762 239	784 218	763 080	785 048	824 402	815 502	824 749	812 425
Community, social and personal services	(6642L)	765 925	784 433	800 519	812 302	790 795	830 369	845 505	861 403	883 855	855 283
General government services	(6643L)	248 228	256 262	260 333	264 343	257 291	272 622	286 322	288 741	296 618	286 076
Other	(6647L)	517 698	528 171	540 186	547 959	533 503	557 747	559 183	572 662	587 236	569 207
Gross value added at basic prices	(6645L)	**3 163 888**	**3 225 101**	**3 253 517**	**3 303 446**	**3 236 488**	**3 405 910**	**3 474 644**	**3 532 859**	**3 596 032**	**3 502 361**
At constant 2015 prices											
Primary sector	(6630D)	**293 115**	**306 685**	**303 001**	**300 756**	**300 889**	**310 200**	**309 192**	**312 597**	**321 034**	**313 256**
Agriculture, forestry and fishing	(6631D)	86 593	87 906	88 825	90 327	88 413	92 213	92 914	90 725	93 641	92 374
Mining and quarrying	(6632D)	206 522	218 780	214 176	210 428	212 476	217 986	216 278	221 872	227 392	220 882
Secondary sector	(6633D)	**815 448**	**814 243**	**817 059**	**825 002**	**817 938**	**819 670**	**829 844**	**833 660**	**834 183**	**829 339**
Manufacturing	(6634D)	551 134	550 463	551 177	556 805	552 395	551 354	557 714	560 439	562 576	558 021
Electricity, gas and water	(6635D)	122 414	121 188	121 722	121 767	121 773	119 182	121 466	122 183	121 112	120 986
Construction (contractors)	(6636D)	141 900	142 592	144 160	146 429	143 770	149 133	150 664	151 038	150 495	150 333
Tertiary sector	(6637D)	**2 639 951**	**2 657 770**	**2 671 194**	**2 684 076**	**2 663 248**	**2 709 415**	**2 728 181**	**2 742 397**	**2 757 546**	**2 734 385**
Wholesale and retail trade, catering and accommodation	(6638D)	525 847	531 386	535 491	539 089	532 953	538 561	543 982	544 913	547 054	543 628
Transport, storage and communication	(6639D)	331 184	333 035	333 939	335 156	333 328	340 464	341 999	344 590	344 312	342 841
Finance, insurance, real estate and business services	(6640D)	859 846	863 290	864 919	867 328	863 846	880 543	882 463	886 536	896 000	886 386
Community, social and personal services	(6642D)	923 074	930 059	936 844	942 503	933 120	949 847	959 737	966 358	970 180	961 531
General government services	(6643D)	309 140	312 770	315 881	317 703	313 874	320 736	324 833	328 364	330 547	326 120
Other	(6647D)	613 934	617 289	620 963	624 799	619 246	629 112	634 904	637 994	639 633	635 411
Gross value added at basic prices	(6645D)	**3 748 513**	**3 778 698**	**3 791 253**	**3 809 833**	**3 782 074**	**3 839 285**	**3 867 216**	**3 888 655**	**3 912 763**	**3 876 980**

1 Source: Statistics South Africa.

Table 3: Gross value added by kind of economic activity[1] (continued)

Seasonally adjusted and annualised

R millions

		2014					2015				
		1	2	3	4	2014	1	2	3	4	2015
At current prices											
Primary sector	(6630L)	**321 248**	**321 024**	**336 025**	**330 041**	**327 084**	**331 980**	**325 610**	**317 027**	**331 921**	**326 635**
Agriculture, forestry and fishing	(6631L)	77 686	87 756	95 726	90 335	87 876	97 604	97 331	94 756	105 347	98 760
Mining and quarrying	(6632L)	243 562	233 268	240 300	239 706	239 209	234 376	228 279	222 271	226 574	227 875
Secondary sector	(6633L)	**751 988**	**762 395**	**765 659**	**782 121**	**765 541**	**802 598**	**817 474**	**830 371**	**834 681**	**821 281**
Manufacturing	(6634L)	504 255	513 961	516 316	529 216	515 937	539 917	552 427	561 784	559 441	553 392
Electricity, gas and water	(6635L)	100 293	104 251	105 103	107 027	104 168	111 223	112 282	114 477	118 249	114 058
Construction (contractors)	(6636L)	147 440	144 184	144 241	145 878	145 436	151 459	152 764	154 110	156 991	153 831
Tertiary sector	(6637L)	**2 597 252**	**2 619 084**	**2 663 704**	**2 704 623**	**2 646 166**	**2 768 808**	**2 806 457**	**2 857 295**	**2 902 808**	**2 833 842**
Wholesale and retail trade, catering and accommodation	(6638L)	522 328	524 664	530 715	532 374	527 520	542 978	553 616	558 009	567 542	555 536
Transport, storage and communication	(6639L)	328 623	335 663	341 613	347 237	338 284	354 546	358 463	359 135	369 158	360 326
Finance, insurance, real estate and business services	(6640L)	843 774	843 076	867 255	890 699	861 201	905 694	912 317	930 948	938 514	921 868
Community, social and personal services	(6642L)	902 527	915 681	924 120	934 313	919 160	965 590	982 061	1 009 202	1 027 593	996 112
General government services	(6643L)	308 291	315 100	320 072	321 787	316 312	333 783	339 618	349 532	355 227	344 540
Other	(6647L)	594 236	600 582	604 048	612 526	602 848	631 808	642 444	659 670	672 367	651 572
Gross value added at basic prices	(6645L)	**3 670 488**	**3 702 503**	**3 765 388**	**3 816 785**	**3 738 791**	**3 903 387**	**3 949 541**	**4 004 692**	**4 069 410**	**3 981 758**
At constant 2015 prices											
Primary sector	(6630D)	**307 180**	**316 750**	**328 156**	**327 959**	**320 011**	**336 834**	**324 957**	**314 647**	**330 100**	**326 635**
Agriculture, forestry and fishing	(6631D)	91 974	104 335	110 450	103 191	102 488	105 241	97 845	92 411	99 541	98 760
Mining and quarrying	(6632D)	215 206	212 415	217 706	224 768	217 524	231 593	227 112	222 236	230 559	227 875
Secondary sector	(6633D)	**825 903**	**826 698**	**819 809**	**832 922**	**826 333**	**833 623**	**807 919**	**823 351**	**820 232**	**821 281**
Manufacturing	(6634D)	553 625	555 128	548 190	560 738	554 420	561 966	540 381	557 742	553 481	553 392
Electricity, gas and water	(6635D)	119 954	119 113	119 424	119 630	119 530	118 829	113 837	111 952	111 613	114 058
Construction (contractors)	(6636D)	152 323	152 457	152 195	152 554	152 382	152 828	153 700	153 657	155 138	153 831
Tertiary sector	(6637D)	**2 775 444**	**2 780 515**	**2 794 744**	**2 809 938**	**2 790 160**	**2 818 273**	**2 826 935**	**2 842 019**	**2 848 142**	**2 833 842**
Wholesale and retail trade, catering and accommodation	(6638D)	547 888	548 630	551 319	549 102	549 235	554 528	553 397	556 970	557 251	555 536
Transport, storage and communication	(6639D)	348 097	350 446	352 845	356 229	351 904	358 686	359 510	361 503	361 604	360 326
Finance, insurance, real estate and business services	(6640D)	903 094	902 612	907 057	914 642	906 851	915 970	920 166	925 142	926 195	921 868
Community, social and personal services	(6642D)	976 365	978 827	983 523	989 965	982 170	989 089	993 862	998 404	1 003 092	996 112
General government services	(6643D)	333 819	335 138	336 685	339 090	336 183	339 095	343 109	347 057	348 898	344 540
Other	(6647D)	642 545	643 690	646 838	650 874	645 987	649 994	650 753	651 347	654 193	651 572
Gross value added at basic prices	(6645D)	**3 908 527**	**3 923 963**	**3 942 709**	**3 970 819**	**3 936 505**	**3 988 730**	**3 959 811**	**3 980 016**	**3 998 473**	**3 981 758**

1 Source: Statistics South Africa.

Table 3: Gross value added by kind of economic activity[1] (continued)

Seasonally adjusted and annualised

R millions

		2016					2017				
		1	2	3	4	2016	1	2	3	4	2017
At current prices											
Primary sector	(6630L)	**352 098**	**364 154**	**373 323**	**376 568**	**366 536**	**377 945**	**383 600**	**408 305**	**409 933**	**394 946**
Agriculture, forestry and fishing	(6631L)	117 646	109 646	112 585	119 740	114 905	114 562	129 553	127 210	135 234	126 640
Mining and quarrying	(6632L)	234 452	254 507	260 737	256 827	251 631	263 383	254 047	281 094	274 699	268 306
Secondary sector	(6633L)	**864 294**	**885 715**	**892 075**	**879 163**	**880 312**	**910 707**	**923 400**	**937 425**	**951 200**	**930 683**
Manufacturing	(6634L)	584 730	600 078	603 342	588 513	594 166	616 984	629 756	642 780	652 156	635 419
Electricity, gas and water	(6635L)	120 789	124 898	127 658	129 544	125 723	132 961	134 693	135 798	138 684	135 534
Construction (contractors)	(6636L)	158 774	160 739	161 075	161 106	160 423	160 762	158 951	158 847	160 360	159 730
Tertiary sector	(6637L)	**2 971 446**	**3 029 184**	**3 063 470**	**3 103 873**	**3 041 993**	**3 185 305**	**3 243 479**	**3 298 860**	**3 339 641**	**3 266 821**
Wholesale and retail trade, catering and accommodation	(6638L)	577 409	598 339	598 710	603 484	594 486	620 207	625 147	636 325	645 476	631 789
Transport, storage and communication	(6639L)	367 772	372 459	378 850	384 782	375 966	391 006	395 659	402 057	402 396	397 780
Finance, insurance, real estate and business services	(6640L)	975 259	984 971	999 027	1 009 939	992 299	1 035 301	1 059 545	1 079 986	1 098 051	1 068 220
Community, social and personal services	(6642L)	1 051 006	1 073 414	1 086 882	1 105 668	1 079 243	1 138 791	1 163 128	1 180 492	1 193 719	1 169 032
General government services	(6643L)	368 305	374 543	376 988	382 958	375 698	389 541	400 904	405 048	411 583	401 769
Other	(6647L)	682 701	698 871	709 895	722 710	703 544	749 251	762 224	775 444	782 136	767 264
Gross value added at basic prices	(6645L)	**4 187 838**	**4 279 052**	**4 328 868**	**4 359 604**	**4 288 841**	**4 473 958**	**4 550 479**	**4 644 589**	**4 700 774**	**4 592 450**
At constant 2015 prices											
Primary sector	(6630D)	**315 109**	**313 027**	**306 978**	**320 138**	**313 813**	**332 524**	**342 331**	**341 257**	**331 748**	**336 965**
Agriculture, forestry and fishing	(6631D)	101 329	87 352	83 094	102 914	93 672	107 552	122 298	111 792	104 538	111 545
Mining and quarrying	(6632D)	213 781	225 675	223 884	217 225	220 141	224 972	220 032	229 464	227 210	225 420
Secondary sector	(6633D)	**828 092**	**826 617**	**824 388**	**808 194**	**821 823**	**809 650**	**811 662**	**811 707**	**815 718**	**812 184**
Manufacturing	(6634D)	559 034	560 375	558 356	545 754	555 880	549 666	553 675	555 762	560 228	554 833
Electricity, gas and water	(6635D)	111 289	109 927	110 079	108 495	109 947	109 715	110 599	109 946	110 841	110 275
Construction (contractors)	(6636D)	157 769	156 315	155 954	153 945	155 996	150 269	147 388	145 999	144 649	147 076
Tertiary sector	(6637D)	**2 865 236**	**2 878 116**	**2 883 445**	**2 889 242**	**2 879 010**	**2 893 852**	**2 904 704**	**2 914 955**	**2 934 866**	**2 912 094**
Wholesale and retail trade, catering and accommodation	(6638D)	563 834	566 436	564 169	562 684	564 281	556 851	555 517	554 401	560 060	556 707
Transport, storage and communication	(6639D)	361 932	365 030	366 768	369 335	365 766	366 149	367 153	369 384	375 635	369 580
Finance, insurance, real estate and business services	(6640D)	933 428	937 012	939 734	942 443	938 154	950 570	959 541	963 780	971 566	961 364
Community, social and personal services	(6642D)	1 006 041	1 009 638	1 012 774	1 014 779	1 010 808	1 020 282	1 022 493	1 027 390	1 027 605	1 024 442
General government services	(6643D)	349 796	350 431	351 895	352 537	351 165	354 485	354 703	356 754	358 402	356 086
Other	(6647D)	656 245	659 207	660 878	662 242	659 643	665 797	667 790	670 636	669 203	668 356
Gross value added at basic prices	(6645D)	**4 008 437**	**4 017 760**	**4 014 812**	**4 017 574**	**4 014 646**	**4 036 026**	**4 058 696**	**4 067 919**	**4 082 332**	**4 061 243**

1 Source: Statistics South Africa.

Table 3: Gross value added by kind of economic activity[1] (continued)

Seasonally adjusted and annualised

R millions

		2018					2019				
		1	2	3	4	2018	1	2	3	4	2019
At current prices											
Primary sector	(6630L)	**399 010**	**397 098**	**419 355**	**420 933**	**409 099**	**384 481**	**422 257**	**441 836**	**452 288**	**425 216**
Agriculture, forestry and fishing	(6631L)	124 805	116 170	128 366	118 259	121 900	89 132	111 931	120 987	118 350	110 100
Mining and quarrying	(6632L)	274 206	280 928	290 989	302 674	287 199	295 349	310 326	320 850	333 938	315 116
Secondary sector	(6633L)	**952 015**	**958 331**	**985 354**	**993 185**	**972 221**	**985 577**	**1 012 887**	**1 016 661**	**1 010 600**	**1 006 431**
Manufacturing	(6634L)	649 572	653 688	677 514	682 625	665 850	676 092	697 555	698 398	691 394	690 860
Electricity, gas and water	(6635L)	140 515	142 419	144 101	146 167	143 301	145 496	149 686	153 397	156 623	151 301
Construction (contractors)	(6636L)	161 928	162 223	163 738	164 393	163 071	163 989	165 646	164 866	162 583	164 271
Tertiary sector	(6637L)	**3 348 159**	**3 411 482**	**3 478 311**	**3 518 228**	**3 439 045**	**3 527 787**	**3 591 417**	**3 641 720**	**3 669 637**	**3 607 640**
Wholesale and retail trade, catering and accommodation	(6638L)	650 050	660 780	678 589	688 735	669 538	690 507	700 479	711 773	711 395	703 538
Transport, storage and communication	(6639L)	402 208	400 343	409 134	413 851	406 384	415 031	415 641	416 758	417 907	416 334
Finance, insurance, real estate and business services	(6640L)	1 095 122	1 126 181	1 147 333	1 156 713	1 131 337	1 155 438	1 188 776	1 212 453	1 225 571	1 195 559
Community, social and personal services	(6642L)	1 200 779	1 224 178	1 243 255	1 258 930	1 231 785	1 266 812	1 286 520	1 300 737	1 314 765	1 292 208
General government services	(6643L)	412 472	423 670	433 692	437 857	426 923	438 518	448 732	451 264	455 408	448 480
Other	(6647L)	788 307	800 508	809 563	821 073	804 863	828 294	837 788	849 473	859 356	843 728
Gross value added at basic prices	(6645L)	**4 699 185**	**4 766 911**	**4 883 019**	**4 932 346**	**4 820 365**	**4 897 845**	**5 026 560**	**5 100 217**	**5 132 525**	**5 039 287**
At constant 2015 prices											
Primary sector	(6630D)	**332 604**	**336 372**	**342 838**	**330 825**	**335 660**	**318 130**	**323 639**	**330 000**	**333 070**	**326 210**
Agriculture, forestry and fishing	(6631D)	108 561	109 250	122 202	107 961	111 993	95 803	103 699	110 099	110 369	104 992
Mining and quarrying	(6632D)	224 043	227 122	220 636	222 864	223 666	222 327	219 940	219 902	222 701	221 217
Secondary sector	(6633D)	**820 471**	**815 950**	**825 232**	**829 167**	**822 705**	**817 886**	**818 750**	**800 816**	**793 534**	**807 746**
Manufacturing	(6634D)	564 298	559 330	567 332	572 743	565 926	566 714	568 021	553 059	549 594	559 347
Electricity, gas and water	(6635D)	111 349	111 132	111 617	111 326	111 356	108 684	108 527	106 799	105 094	107 276
Construction (contractors)	(6636D)	144 824	145 488	146 283	145 097	145 423	142 488	142 202	140 957	138 846	141 123
Tertiary sector	(6637D)	**2 944 602**	**2 945 296**	**2 970 393**	**2 991 175**	**2 962 867**	**2 970 309**	**2 986 043**	**2 997 515**	**3 008 138**	**2 990 501**
Wholesale and retail trade, catering and accommodation	(6638D)	562 503	562 400	565 213	566 289	564 101	562 298	563 089	561 601	555 452	560 610
Transport, storage and communication	(6639D)	377 459	372 050	382 341	389 227	380 269	381 503	378 532	374 608	371 035	376 419
Finance, insurance, real estate and business services	(6640D)	974 789	980 800	991 533	1 003 965	987 772	988 496	999 559	1 011 428	1 034 011	1 008 373
Community, social and personal services	(6642D)	1 029 851	1 030 046	1 031 306	1 031 695	1 030 725	1 038 012	1 044 863	1 049 878	1 047 640	1 045 098
General government services	(6643D)	361 047	361 357	363 075	362 462	361 985	364 667	367 495	369 456	368 824	367 610
Other	(6647D)	668 804	668 690	668 232	669 232	668 739	673 345	677 368	680 422	678 816	677 488
Gross value added at basic prices	(6645D)	**4 097 677**	**4 097 618**	**4 138 463**	**4 151 167**	**4 121 231**	**4 106 325**	**4 128 432**	**4 128 331**	**4 134 742**	**4 124 458**

1 Source: Statistics South Africa.

Table 3: Gross value added by kind of economic activity[1] (continued)

Seasonally adjusted and annualised

R millions

		2020					2021		
		1	2	3	4	2020	1	2	3
At current prices									
Primary sector	(6630L)	**483 209**	**420 572**	**520 255**	**547 053**	**492 772**	**604 098**	**627 559**	**597 589**
Agriculture, forestry and fishing	(6631L)	130 824	134 677	142 334	150 364	139 550	123 236	117 724	109 363
Mining and quarrying	(6632L)	352 385	285 894	377 921	396 689	353 222	480 862	509 835	488 226
Secondary sector	(6633L)	**1 004 269**	**772 287**	**976 958**	**1 006 242**	**939 939**	**1 004 534**	**1 024 642**	**1 055 806**
Manufacturing	(6634L)	685 797	522 463	686 499	698 712	648 368	708 947	739 221	735 531
Electricity, gas and water	(6635L)	160 012	139 799	159 211	170 180	157 301	158 541	157 288	177 371
Construction (contractors)	(6636L)	158 460	110 024	131 248	137 350	134 271	137 046	128 133	142 904
Tertiary sector	(6637L)	**3 712 568**	**3 218 440**	**3 581 489**	**3 748 146**	**3 565 161**	**3 801 665**	**3 900 933**	**3 940 129**
Wholesale and retail trade, catering and accommodation	(6638L)	713 296	529 299	694 554	701 004	659 538	752 531	776 482	779 245
Transport, storage and communication	(6639L)	416 251	308 873	365 921	384 292	368 834	387 252	403 246	380 676
Finance, insurance, real estate and business services	(6640L)	1 246 747	1 119 150	1 202 114	1 295 866	1 215 969	1 268 594	1 310 265	1 344 165
Community, social and personal services	(6642L)	1 336 273	1 261 117	1 318 900	1 366 985	1 320 819	1 393 288	1 410 940	1 436 043
General government services	(6643L)	463 140	449 664	458 019	463 570	458 598	474 407	470 974	481 682
Other	(6647L)	873 134	811 454	860 881	903 414	862 221	918 881	939 966	954 361
Gross value added at basic prices	(6645L)	**5 200 046**	**4 411 299**	**5 078 702**	**5 301 442**	**4 997 872**	**5 410 297**	**5 553 135**	**5 593 524**
At constant 2015 prices									
Primary sector	(6630D)	**333 329**	**261 993**	**327 571**	**333 347**	**314 060**	**336 775**	**346 479**	**326 958**
Agriculture, forestry and fishing	(6631D)	121 154	115 910	115 808	123 494	119 091	122 243	129 762	112 164
Mining and quarrying	(6632D)	212 175	146 083	211 763	209 853	194 968	214 532	216 717	214 793
Secondary sector	(6633D)	**785 896**	**561 526**	**720 604**	**749 726**	**704 438**	**752 644**	**746 588**	**724 223**
Manufacturing	(6634D)	546 297	374 525	506 833	533 940	490 399	536 668	531 239	509 043
Electricity, gas and water	(6635D)	104 157	92 113	103 727	103 667	100 916	103 345	104 042	104 420
Construction (contractors)	(6636D)	135 442	94 888	110 043	112 119	113 123	112 631	111 306	110 760
Tertiary sector	(6637D)	**3 025 682**	**2 627 934**	**2 865 841**	**2 923 989**	**2 860 862**	**2 952 895**	**2 994 165**	**2 974 718**
Wholesale and retail trade, catering and accommodation	(6638D)	551 034	404 053	505 400	512 814	493 325	526 325	538 096	508 541
Transport, storage and communication	(6639D)	366 344	268 360	314 769	324 005	318 369	320 452	342 495	335 001
Finance, insurance, real estate and business services	(6640D)	1 061 558	949 804	1 012 676	1 042 303	1 016 585	1 055 680	1 047 849	1 060 483
Community, social and personal services	(6642D)	1 046 746	1 005 716	1 032 997	1 044 867	1 032 582	1 050 438	1 065 724	1 070 693
General government services	(6643D)	369 628	368 346	369 258	369 979	369 303	371 171	369 591	370 979
Other	(6647D)	677 118	637 370	663 739	674 888	663 279	679 267	696 134	699 714
Gross value added at basic prices	(6645D)	**4 144 907**	**3 451 453**	**3 914 016**	**4 007 062**	**3 879 360**	**4 042 314**	**4 087 231**	**4 025 898**

1 Source: Statistics South Africa.

Table 4: Expenditure on gross domestic product[1]

R millions

		1946	1947	1948	1949	1950	1951	1952
At current prices								
Final consumption expenditure	(6620J)	1 598	1 759	1 966	2 039	2 165	2 426	2 684
Final consumption expenditure by households[2]	(6007J)	1 408	1 549	1 755	1 829	1 912	2 159	2 366
Final consumption expenditure by general government[3]	(6008J)	189	210	210	210	254	268	317
Individual consumption expenditure	(6605J)	...	...	...	...	...	...	...
Collective consumption expenditure	(6606J)	...	...	...	...	...	...	...
Gross capital formation	(6180J)	391	540	584	565	568	774	769
Gross fixed capital formation	(6009J)	276	374	506	553	569	637	810
Change in inventories[4]	(6010J)	115	166	78	12	-1	137	-41
Gross domestic expenditure	(6019J)	**1 989**	**2 299**	**2 550**	**2 605**	**2 732**	**3 200**	**3 453**
Residual item	(6011J)	168	246	281	308	353	380	298
Gross domestic expenditure (including residual)	(6012J)	**2 157**	**2 545**	**2 831**	**2 913**	**3 085**	**3 579**	**3 751**
Exports of goods and services	(6013J)	434	491	577	611	822	978	989
Exports of goods, free on board	(6608J)	277	316	332	357	359	356	398
Exports of services	(6609J)	157	175	245	254	463	622	591
Less: Imports of goods and services	(6014J)	516	710	835	750	734	1 104	1 014
Imports of goods, free on board	(6610J)	438	607	716	638	621	953	850
Imports of services	(6611J)	78	103	119	112	113	151	164
Expenditure on gross domestic product (including residual) (GDP at market prices)	(6006J)	**2 075**	**2 326**	**2 573**	**2 774**	**3 173**	**3 453**	**3 726**
At constant 2015 prices								
Final consumption expenditure	(6620Y)	312 570	335 595	349 071	357 828	369 742	378 872	389 282
Final consumption expenditure by households[2]	(6007Y)	241 362	270 796	286 574	295 353	299 135	308 650	315 016
Final consumption expenditure by general government[3]	(6008Y)	71 209	64 799	62 497	62 475	70 607	70 222	74 266
Individual consumption expenditure	(6605Y)	...	...	...	...	...	...	...
Collective consumption expenditure	(6606Y)	...	...	...	...	...	...	...
Gross capital formation	(6180Y)	83 593	101 857	91 504	79 285	68 209	91 386	68 352
Gross fixed capital formation	(6009Y)	48 220	59 752	76 077	78 358	72 935	71 609	82 512
Change in inventories[4]	(6010Y)	35 373	42 105	15 427	927	-4 726	19 777	-14 160
Gross domestic expenditure	(6019Y)	**398 024**	**440 254**	**440 152**	**434 235**	**433 569**	**469 240**	**452 166**
Residual item	(6011Y)	30 233	11 057	53 472	56 058	62 299	72 324	82 221
Gross domestic expenditure (including residual)	(6012Y)	**433 602**	**458 270**	**495 487**	**491 533**	**497 234**	**544 015**	**533 818**
Exports of goods and services	(6013Y)	123 554	125 487	134 707	131 988	139 637	146 875	154 065
Exports of goods, free on board	(6608Y)	...	...	...	...	...	...	...
Exports of services	(6609Y)	...	...	...	...	...	...	...
Less: Imports of goods and services	(6014Y)	102 459	119 416	131 466	115 539	104 559	131 711	112 949
Imports of goods, free on board	(6610Y)	...	...	...	...	...	...	...
Imports of services	(6611Y)	...	...	...	...	...	...	...
Expenditure on gross domestic product (including residual) (GDP at market prices)	(6006Y)	**458 830**	**467 604**	**502 014**	**513 348**	**538 930**	**564 547**	**581 637**

1 Sources: Statistics South Africa and South African Reserve Bank.
2 Including non-profit institutions serving households.
3 Current expenditure on salaries and wages and on goods and other services of a non-capital nature by the services departments (not business enterprises) of general government. General government includes central government, provincial governments and local governments.
4 After inventory valuation adjustment.

Table 4: Expenditure on gross domestic product[1] (continued)

R millions

		1953	1954	1955	1956	1957	1958	1959
At current prices								
Final consumption expenditure	(6620J)	2 908	3 055	3 301	3 449	3 675	3 852	3 984
Final consumption expenditure by households[2]	(6007J)	2 555	2 705	2 918	3 035	3 244	3 392	3 507
Final consumption expenditure by general government[3]	(6008J)	352	350	383	414	430	459	477
Individual consumption expenditure	(6605J)	...	...	...	...	...	...	...
Collective consumption expenditure	(6606J)	...	...	...	...	...	...	...
Gross capital formation	(6180J)	861	928	982	1 004	1 096	1 158	997
Gross fixed capital formation	(6009J)	896	906	889	898	957	1 077	1 030
Change in inventories[4]	(6010J)	-35	22	93	106	139	81	-33
Gross domestic expenditure	(6019J)	**3 769**	**3 983**	**4 283**	**4 453**	**4 771**	**5 010**	**4 980**
Residual item	(6011J)	458	501	424	515	479	539	546
Gross domestic expenditure (including residual)	(6012J)	**4 227**	**4 484**	**4 707**	**4 967**	**5 250**	**5 549**	**5 527**
Exports of goods and services	(6013J)	1 014	1 112	1 231	1 353	1 476	1 371	1 547
Exports of goods, free on board	(6608J)	496	534	557	596	625	643	654
Exports of services	(6609J)	518	578	674	757	851	728	893
Less: Imports of goods and services	(6014J)	1 028	1 062	1 167	1 193	1 323	1 340	1 189
Imports of goods, free on board	(6610J)	867	900	988	1 015	1 127	1 147	1 016
Imports of services	(6611J)	161	162	179	178	196	193	173
Expenditure on gross domestic product (including residual) (GDP at market prices)	(6006J)	**4 213**	**4 534**	**4 771**	**5 127**	**5 403**	**5 580**	**5 885**
At constant 2015 prices								
Final consumption expenditure	(6620Y)	405 159	415 286	434 857	451 318	474 126	485 926	491 736
Final consumption expenditure by households[2]	(6007Y)	326 225	336 082	349 653	360 981	378 950	387 421	394 506
Final consumption expenditure by general government[3]	(6008Y)	78 934	79 203	85 205	90 336	95 176	98 505	97 230
Individual consumption expenditure	(6605Y)	...	...	...	...	...	...	...
Collective consumption expenditure	(6606Y)	...	...	...	...	...	...	...
Gross capital formation	(6180Y)	83 406	97 760	104 576	104 151	116 246	118 012	93 833
Gross fixed capital formation	(6009Y)	92 729	95 207	91 891	90 215	95 032	105 610	99 617
Change in inventories[4]	(6010Y)	-9 322	2 553	12 685	13 935	21 213	12 403	-5 784
Gross domestic expenditure	(6019Y)	**484 589**	**510 822**	**538 002**	**553 664**	**589 576**	**602 579**	**580 312**
Residual item	(6011Y)	79 715	74 547	76 189	82 000	73 267	92 178	106 399
Gross domestic expenditure (including residual)	(6012Y)	**563 622**	**586 382**	**616 642**	**638 711**	**667 225**	**696 606**	**688 307**
Exports of goods and services	(6013Y)	159 792	184 769	204 211	218 905	235 338	228 511	260 110
Exports of goods, free on board	(6608Y)	...	...	...	...	...	...	...
Exports of services	(6609Y)	...	...	...	...	...	...	...
Less: Imports of goods and services	(6014Y)	122 536	129 219	140 965	139 817	150 975	154 085	140 386
Imports of goods, free on board	(6610Y)	...	...	...	...	...	...	...
Imports of services	(6611Y)	...	...	...	...	...	...	...
Expenditure on gross domestic product (including residual) (GDP at market prices)	(6006Y)	**607 730**	**647 454**	**684 281**	**722 628**	**755 483**	**776 845**	**812 808**

1 Sources: Statistics South Africa and South African Reserve Bank.
2 Including non-profit institutions serving households.
3 Current expenditure on salaries and wages and on goods and other services of a non-capital nature by the services departments (not business enterprises) of general government. General government includes central government, provincial governments and local governments.
4 After inventory valuation adjustment.

Table 4: Expenditure on gross domestic product[1] (continued)

R millions

		1960	1961	1962	1963	1964	1965	1966
At current prices								
Final consumption expenditure	(6620J)	4 276	4 443	4 738	5 133	5 767	6 227	6 776
Final consumption expenditure by households[2]	(6007J)	3 771	3 891	4 089	4 443	4 935	5 299	5 760
Final consumption expenditure by general government[3]	(6008J)	505	551	648	689	831	928	1 017
Individual consumption expenditure	(6605J)	...	...	...	...	...	...	...
Collective consumption expenditure	(6606J)	...	...	...	...	...	...	...
Gross capital formation	(6180J)	1 208	1 217	1 228	1 646	1 911	2 254	2 235
Gross fixed capital formation	(6009J)	1 092	1 108	1 135	1 412	1 686	2 058	2 175
Change in inventories[4]	(6010J)	116	109	93	234	225	196	60
Gross domestic expenditure	(6019J)	**5 484**	**5 659**	**5 966**	**6 779**	**7 678**	**8 480**	**9 011**
Residual item	(6011J)	495	474	513	609	719	942	951
Gross domestic expenditure (including residual)	(6012J)	**5 979**	**6 133**	**6 479**	**7 388**	**8 398**	**9 422**	**9 962**
Exports of goods and services	(6013J)	1 599	1 670	1 785	1 926	2 033	2 081	2 231
Exports of goods, free on board	(6608J)	1 422	1 488	1 596	1 712	1 816	1 850	1 963
Exports of services	(6609J)	177	182	189	214	217	231	268
Less: Imports of goods and services	(6014J)	1 329	1 213	1 254	1 561	1 891	2 168	2 042
Imports of goods, free on board	(6610J)	1 152	1 043	1 067	1 320	1 621	1 846	1 703
Imports of services	(6611J)	177	170	187	241	270	322	339
Expenditure on gross domestic product (including residual) (GDP at market prices)	(6006J)	**6 249**	**6 590**	**7 010**	**7 753**	**8 540**	**9 335**	**10 151**
At constant 2015 prices								
Final consumption expenditure	(6620Y)	503 774	518 779	547 597	580 478	627 540	657 027	688 175
Final consumption expenditure by households[2]	(6007Y)	404 996	413 689	426 575	454 093	491 280	508 940	532 710
Final consumption expenditure by general government[3]	(6008Y)	98 778	105 089	121 022	126 385	136 260	148 087	155 465
Individual consumption expenditure	(6605Y)	...	...	...	...	...	...	...
Collective consumption expenditure	(6606Y)	...	...	...	...	...	...	...
Gross capital formation	(6180Y)	108 631	110 043	105 958	134 262	158 088	179 809	167 852
Gross fixed capital formation	(6009Y)	101 130	101 223	98 872	116 524	139 436	163 767	161 905
Change in inventories[4]	(6010Y)	7 501	8 820	7 086	17 737	18 652	16 041	5 947
Gross domestic expenditure	(6019Y)	**609 019**	**625 403**	**649 350**	**713 077**	**785 188**	**838 088**	**854 574**
Residual item	(6011Y)	98 840	80 736	87 825	97 589	130 690	154 468	152 340
Gross domestic expenditure (including residual)	(6012Y)	**713 169**	**711 520**	**742 346**	**814 674**	**916 426**	**990 232**	**1 007 037**
Exports of goods and services	(6013Y)	273 450	292 795	317 591	341 806	358 675	369 659	374 722
Exports of goods, free on board	(6608Y)	227 274	239 295	263 938	283 987	296 768	305 345	309 587
Exports of services	(6609Y)	46 336	53 834	53 838	58 022	62 170	64 605	65 427
Less: Imports of goods and services	(6014Y)	153 133	138 992	140 749	168 265	207 978	228 330	203 759
Imports of goods, free on board	(6610Y)	123 458	110 927	112 751	134 665	167 660	182 682	162 453
Imports of services	(6611Y)	29 344	27 915	27 790	33 368	39 871	45 341	41 106
Expenditure on gross domestic product (including residual) (GDP at market prices)	(6006Y)	**837 119**	**869 304**	**923 009**	**991 069**	**1 069 756**	**1 135 255**	**1 185 642**

1 Sources: Statistics South Africa and South African Reserve Bank.
2 Including non-profit institutions serving households.
3 Current expenditure on salaries and wages and on goods and other services of a non-capital nature by the services departments (not business enterprises) of general government. General government includes central government, provincial governments and local governments.
4 After inventory valuation adjustment.

Table 4: Expenditure on gross domestic product[1] (continued)

R millions

		1967	1968	1969	1970	1971	1972	1973
At current prices								
Final consumption expenditure	(6620J)	7 373	8 171	9 254	10 471	11 860	13 194	15 378
Final consumption expenditure by households[2]	(6007J)	6 264	6 939	7 836	8 840	9 904	11 117	13 001
Final consumption expenditure by general government[3]	(6008J)	1 110	1 233	1 418	1 630	1 955	2 078	2 377
Individual consumption expenditure	(6605J)	...	...	...	...	...	...	...
Collective consumption expenditure	(6606J)	...	...	...	...	...	...	...
Gross capital formation	(6180J)	2 752	2 757	3 207	3 832	4 590	4 458	5 540
Gross fixed capital formation	(6009J)	2 289	2 435	2 786	3 400	3 983	4 631	5 452
Change in inventories[4]	(6010J)	463	322	421	432	607	-173	88
Gross domestic expenditure	(6019J)	**10 125**	**10 928**	**12 460**	**14 303**	**16 450**	**17 653**	**20 918**
Residual item	(6011J)	1 142	983	1 231	1 305	887	789	1 652
Gross domestic expenditure (including residual)	(6012J)	**11 267**	**11 911**	**13 691**	**15 608**	**17 337**	**18 442**	**22 570**
Exports of goods and services	(6013J)	2 418	2 686	2 757	2 789	3 094	4 044	5 006
Exports of goods, free on board	(6608J)	2 119	2 359	2 403	2 379	2 604	3 488	4 341
Exports of services	(6609J)	299	327	354	410	490	556	665
Less: Imports of goods and services	(6014J)	2 384	2 365	2 693	3 241	3 687	3 640	4 493
Imports of goods, free on board	(6610J)	2 002	1 959	2 226	2 665	3 020	2 954	3 698
Imports of services	(6611J)	382	406	467	576	667	686	795
Expenditure on gross domestic product (including residual) (GDP at market prices)	(6006J)	**11 301**	**12 232**	**13 755**	**15 156**	**16 744**	**18 846**	**23 083**
At constant 2015 prices								
Final consumption expenditure	(6620Y)	718 238	770 323	822 593	879 066	926 858	956 387	1 022 124
Final consumption expenditure by households[2]	(6007Y)	556 617	597 551	639 153	681 046	713 098	743 594	799 964
Final consumption expenditure by general government[3]	(6008Y)	161 620	172 771	183 440	198 020	213 760	212 793	222 160
Individual consumption expenditure	(6605Y)	...	...	...	...	...	...	...
Collective consumption expenditure	(6606Y)	...	...	...	...	...	...	...
Gross capital formation	(6180Y)	200 243	194 156	217 705	255 364	281 755	249 376	283 027
Gross fixed capital formation	(6009Y)	166 083	173 600	195 359	223 240	247 373	261 825	275 498
Change in inventories[4]	(6010Y)	34 160	20 556	22 346	32 124	34 382	-12 449	7 530
Gross domestic expenditure	(6019Y)	**921 090**	**964 172**	**1 041 054**	**1 138 256**	**1 214 344**	**1 204 225**	**1 306 050**
Residual item	(6011Y)	186 495	175 469	188 480	194 615	199 077	179 440	198 303
Gross domestic expenditure (including residual)	(6012Y)	**1 107 284**	**1 139 874**	**1 228 774**	**1 330 047**	**1 410 291**	**1 377 575**	**1 499 668**
Exports of goods and services	(6013Y)	392 762	409 063	412 192	423 478	436 529	449 627	426 330
Exports of goods, free on board	(6608Y)	327 982	347 296	346 038	352 479	366 041	387 372	359 498
Exports of services	(6609Y)	64 947	61 711	66 256	71 226	70 613	61 967	66 873
Less: Imports of goods and services	(6014Y)	237 162	234 444	265 237	305 177	335 960	293 784	326 795
Imports of goods, free on board	(6610Y)	189 820	188 149	212 349	242 090	265 875	226 466	257 654
Imports of services	(6611Y)	47 013	45 904	52 513	62 950	70 019	68 056	69 204
Expenditure on gross domestic product (including residual) (GDP at market prices)	(6006Y)	**1 270 967**	**1 323 755**	**1 386 182**	**1 458 938**	**1 521 365**	**1 546 541**	**1 617 248**

1 Sources: Statistics South Africa and South African Reserve Bank.
2 Including non-profit institutions serving households.
3 Current expenditure on salaries and wages and on goods and other services of a non-capital nature by the services departments (not business enterprises) of general government. General government includes central government, provincial governments and local governments.
4 After inventory valuation adjustment.

Table 4: Expenditure on gross domestic product[1] (continued)

R millions

		1974	1975	1976	1977	1978	1979	1980
At current prices								
Final consumption expenditure	(6620J)	18 203	22 209	25 282	27 660	31 293	36 383	46 174
Final consumption expenditure by households[2]	(6007J)	15 194	18 389	20 709	22 747	25 318	29 284	37 281
Final consumption expenditure by general government[3]	(6008J)	3 009	3 819	4 573	4 914	5 976	7 100	8 893
Individual consumption expenditure	(6605J)	...	...	...	...	...	...	...
Collective consumption expenditure	(6606J)	...	...	...	...	...	...	...
Gross capital formation	(6180J)	7 658	9 314	9 901	10 762	11 096	13 592	20 671
Gross fixed capital formation	(6009J)	6 658	8 936	10 449	11 167	11 613	13 691	18 368
Change in inventories[4]	(6010J)	1 000	378	-548	-405	-517	-99	2 303
Gross domestic expenditure	(6019J)	**25 861**	**31 522**	**35 183**	**38 422**	**42 389**	**49 975**	**66 846**
Residual item	(6011J)	2 398	881	977	-723	-160	-1 344	-2 247
Gross domestic expenditure (including residual)	(6012J)	**28 260**	**32 404**	**36 160**	**37 699**	**42 229**	**48 632**	**64 599**
Exports of goods and services	(6013J)	6 793	7 566	8 557	10 360	12 756	16 584	22 194
Exports of goods, free on board	(6608J)	5 973	6 507	7 460	9 145	11 317	14 900	20 281
Exports of services	(6609J)	820	1 059	1 097	1 215	1 439	1 684	1 913
Less: Imports of goods and services	(6014J)	6 930	8 240	8 934	8 643	10 109	12 136	17 156
Imports of goods, free on board	(6610J)	5 929	6 917	7 636	7 105	8 314	10 116	14 610
Imports of services	(6611J)	1 001	1 323	1 298	1 538	1 795	2 020	2 546
Expenditure on gross domestic product (including residual) (GDP at market prices)	(6006J)	**28 123**	**31 730**	**35 783**	**39 416**	**44 876**	**53 080**	**69 637**
At constant 2015 prices								
Final consumption expenditure	(6620Y)	1 081 278	1 140 806	1 169 317	1 172 460	1 188 843	1 225 163	1 332 029
Final consumption expenditure by households[2]	(6007Y)	841 925	872 489	886 248	878 547	892 956	915 066	993 666
Final consumption expenditure by general government[3]	(6008Y)	239 353	268 318	283 069	293 913	295 887	310 097	338 364
Individual consumption expenditure	(6605Y)	...	...	...	...	...	...	...
Collective consumption expenditure	(6606Y)	...	...	...	...	...	...	...
Gross capital formation	(6180Y)	328 431	335 204	299 164	282 763	275 231	301 488	396 583
Gross fixed capital formation	(6009Y)	293 487	322 124	318 144	299 177	290 881	303 006	354 752
Change in inventories[4]	(6010Y)	34 944	13 080	-18 980	-16 414	-15 650	-1 518	41 831
Gross domestic expenditure	(6019Y)	**1 415 476**	**1 480 621**	**1 467 207**	**1 452 837**	**1 460 323**	**1 525 802**	**1 737 488**
Residual item	(6011Y)	269 435	223 566	219 447	157 993	189 503	176 781	143 891
Gross domestic expenditure (including residual)	(6012Y)	**1 677 176**	**1 695 021**	**1 676 825**	**1 609 081**	**1 647 394**	**1 702 690**	**1 880 467**
Exports of goods and services	(6013Y)	405 474	400 774	418 005	437 242	451 657	459 971	459 957
Exports of goods, free on board	(6608Y)	343 000	336 195	356 037	376 611	390 505	400 418	403 865
Exports of services	(6609Y)	62 469	64 687	61 865	60 354	60 806	59 091	55 491
Less: Imports of goods and services	(6014Y)	388 921	376 135	338 512	292 214	292 478	289 672	344 929
Imports of goods, free on board	(6610Y)	310 645	295 373	266 622	225 645	224 019	222 543	269 265
Imports of services	(6611Y)	77 822	80 991	71 990	67 252	69 386	67 957	76 086
Expenditure on gross domestic product (including residual) (GDP at market prices)	(6006Y)	**1 716 080**	**1 745 175**	**1 784 439**	**1 782 762**	**1 836 503**	**1 906 116**	**2 032 312**

1 Sources: Statistics South Africa and South African Reserve Bank.
2 Including non-profit institutions serving households.
3 Current expenditure on salaries and wages and on goods and other services of a non-capital nature by the services departments (not business enterprises) of general government. General government includes central government, provincial governments and local governments.
4 After inventory valuation adjustment.

Table 4: Expenditure on gross domestic product[1] (continued)

R millions

		1981	1982	1983	1984	1985	1986	1987
At current prices								
Final consumption expenditure	(6620J)	57 179	68 151	79 175	93 890	106 998	127 279	153 626
Final consumption expenditure by households[2]	(6007J)	46 330	54 376	63 736	73 921	83 544	99 152	119 416
Final consumption expenditure by general government[3]	(6008J)	10 849	13 775	15 440	19 969	23 454	28 127	34 211
Individual consumption expenditure	(6605J)	...	...	...	...	...	...	...
Collective consumption expenditure	(6606J)	...	...	...	...	...	...	...
Gross capital formation	(6180J)	26 078	23 149	27 079	29 801	29 767	33 191	32 871
Gross fixed capital formation	(6009J)	22 334	25 246	27 812	29 592	33 110	34 267	36 108
Change in inventories[4]	(6010J)	3 744	-2 097	-733	209	-3 343	-1 076	-3 237
Gross domestic expenditure	(6019J)	**83 258**	**91 300**	**106 255**	**123 690**	**136 765**	**160 470**	**186 497**
Residual item	(6011J)	-59	2 319	-2 589	-492	-4 394	-6 004	-7 267
Gross domestic expenditure (including residual)	(6012J)	**83 199**	**93 618**	**103 666**	**123 198**	**132 371**	**154 466**	**179 231**
Exports of goods and services	(6013J)	20 601	21 815	23 331	28 170	40 085	45 672	52 855
Exports of goods, free on board	(6608J)	18 364	19 325	20 804	25 120	36 244	41 348	48 128
Exports of services	(6609J)	2 237	2 490	2 527	3 050	3 841	4 324	4 727
Less: Imports of goods and services	(6014J)	22 061	22 157	19 816	26 161	28 797	32 520	35 536
Imports of goods, free on board	(6610J)	18 664	18 501	16 296	21 986	23 847	26 382	29 182
Imports of services	(6611J)	3 397	3 656	3 520	4 175	4 950	6 138	6 354
Expenditure on gross domestic product (including residual) (GDP at market prices)	(6006J)	**81 739**	**93 276**	**107 181**	**125 207**	**143 659**	**167 618**	**196 550**
At constant 2015 prices								
Final consumption expenditure	(6620Y)	1 411 014	1 455 180	1 494 543	1 571 471	1 544 635	1 555 881	1 615 383
Final consumption expenditure by households[2]	(6007Y)	1 066 242	1 088 609	1 121 329	1 172 856	1 132 315	1 134 112	1 177 836
Final consumption expenditure by general government[3]	(6008Y)	344 772	366 571	373 214	398 615	412 320	421 769	437 547
Individual consumption expenditure	(6605Y)	...	...	...	...	...	...	...
Collective consumption expenditure	(6606Y)	...	...	...	...	...	...	...
Gross capital formation	(6180Y)	436 184	348 967	360 526	360 831	295 741	257 295	247 048
Gross fixed capital formation	(6009Y)	386 518	378 210	364 817	359 383	334 132	272 067	258 146
Change in inventories[4]	(6010Y)	49 666	-29 243	-4 291	1 449	-38 391	-14 772	-11 098
Gross domestic expenditure	(6019Y)	**1 857 777**	**1 800 623**	**1 852 803**	**1 928 627**	**1 829 579**	**1 799 515**	**1 846 260**
Residual item	(6011Y)	198 820	187 525	35 426	110 271	95 212	130 790	116 840
Gross domestic expenditure (including residual)	(6012Y)	**2 055 044**	**1 984 654**	**1 896 819**	**2 045 069**	**1 933 463**	**1 941 700**	**1 976 444**
Exports of goods and services	(6013Y)	435 335	423 821	418 190	429 340	472 605	455 164	476 325
Exports of goods, free on board	(6608Y)	386 959	376 852	376 165	382 763	424 085	410 376	433 893
Exports of services	(6609Y)	47 617	46 225	41 117	45 784	47 536	43 762	41 179
Less: Imports of goods and services	(6014Y)	392 307	324 175	272 008	325 863	280 124	273 255	282 803
Imports of goods, free on board	(6610Y)	307 545	252 652	205 456	249 573	212 888	201 553	209 537
Imports of services	(6611Y)	85 071	71 973	67 795	77 323	68 343	73 589	75 095
Expenditure on gross domestic product (including residual) (GDP at market prices)	(6006Y)	**2 141 260**	**2 133 050**	**2 093 662**	**2 200 421**	**2 173 762**	**2 174 150**	**2 219 823**

1 Sources: Statistics South Africa and South African Reserve Bank.
2 Including non-profit institutions serving households.
3 Current expenditure on salaries and wages and on goods and other services of a non-capital nature by the services departments (not business enterprises) of general government. General government includes central government, provincial governments and local governments.
4 After inventory valuation adjustment.

Table 4: Expenditure on gross domestic product[1] (continued)

R millions

		1988	1989	1990	1991	1992	1993	1994
At current prices								
Final consumption expenditure	(6620J)	185 423	220 187	266 857	307 360	347 794	394 111	450 543
Final consumption expenditure by households[2]	(6007J)	145 599	172 516	209 495	241 391	272 769	306 952	351 397
Final consumption expenditure by general government[3]	(6008J)	39 824	47 671	57 362	65 969	75 025	87 159	99 146
Individual consumption expenditure	(6605J)	...	...	26 082	30 023	36 359	39 337	43 477
Collective consumption expenditure	(6606J)	...	...	31 280	35 946	38 666	47 822	55 669
Gross capital formation	(6180J)	46 958	60 390	59 457	66 587	65 863	68 115	89 779
Gross fixed capital formation	(6009J)	46 292	59 354	64 034	66 683	68 605	70 938	81 703
Change in inventories[4]	(6010J)	666	1 036	-4 577	-96	-2 742	-2 823	8 076
Gross domestic expenditure	(6019J)	**232 381**	**280 577**	**326 314**	**373 947**	**413 657**	**462 226**	**540 323**
Residual item	(6011J)	-9 594	-10 541	-16 054	-14 795	-9 578	-1 099	-6 045
Gross domestic expenditure (including residual)	(6012J)	**222 787**	**270 036**	**310 260**	**359 153**	**404 079**	**461 126**	**534 278**
Exports of goods and services	(6013J)	60 994	67 184	70 243	72 207	79 445	95 787	106 562
Exports of goods, free on board	(6608J)	55 538	59 624	61 443	63 403	69 884	85 086	93 256
Exports of services	(6609J)	5 456	7 560	8 800	8 804	9 561	10 701	13 306
Less: Imports of goods and services	(6014J)	47 393	53 825	54 376	58 020	64 403	75 919	95 747
Imports of goods, free on board	(6610J)	40 008	45 067	44 706	47 466	51 976	60 512	77 675
Imports of services	(6611J)	7 385	8 758	9 670	10 554	12 427	15 407	18 072
Expenditure on gross domestic product (including residual) (GDP at market prices)	(6006J)	**236 388**	**283 395**	**326 127**	**373 340**	**419 121**	**480 994**	**545 093**
At constant 2015 prices								
Final consumption expenditure	(6620Y)	1 685 196	1 737 050	1 784 136	1 788 050	1 778 512	1 808 598	1 865 125
Final consumption expenditure by households[2]	(6007Y)	1 240 396	1 274 385	1 311 004	1 304 225	1 285 662	1 309 971	1 362 465
Final consumption expenditure by general government[3]	(6008Y)	444 799	462 664	473 131	483 826	492 850	498 627	502 660
Individual consumption expenditure	(6605Y)	...	...	216 971	221 973	241 075	244 532	242 079
Collective consumption expenditure	(6606Y)	...	...	236 977	242 253	234 663	236 903	242 405
Gross capital formation	(6180Y)	300 085	309 049	273 882	272 024	255 352	254 734	308 160
Gross fixed capital formation	(6009Y)	290 630	309 534	302 289	279 955	265 230	263 758	285 511
Change in inventories[4]	(6010Y)	9 455	-485	-28 407	-7 931	-9 878	-9 024	22 649
Gross domestic expenditure	(6019Y)	**1 973 377**	**2 033 532**	**2 038 807**	**2 042 212**	**2 015 061**	**2 043 568**	**2 158 775**
Residual item	(6011Y)	113 743	90 518	56 942	40 223	16 450	-11 020	-12 167
Gross domestic expenditure (including residual)	(6012Y)	**2 096 412**	**2 139 937**	**2 113 304**	**2 105 177**	**2 052 445**	**2 055 995**	**2 177 866**
Exports of goods and services	(6013Y)	515 240	526 478	524 194	516 093	544 431	600 938	615 876
Exports of goods, free on board	(6608Y)	472 070	472 253	468 851	470 278	500 630	555 902	562 529
Exports of services	(6609Y)	41 706	53 136	54 312	44 451	42 180	43 111	51 664
Less: Imports of goods and services	(6014Y)	344 762	345 859	325 672	332 650	350 438	375 030	435 383
Imports of goods, free on board	(6610Y)	259 706	255 706	244 799	245 731	259 341	276 703	329 047
Imports of services	(6611Y)	86 723	92 463	82 517	89 169	93 405	100 907	108 298
Expenditure on gross domestic product (including residual) (GDP at market prices)	(6006Y)	**2 313 058**	**2 368 451**	**2 360 925**	**2 336 885**	**2 286 945**	**2 315 156**	**2 389 241**

1 Sources: Statistics South Africa and South African Reserve Bank.
2 Including non-profit institutions serving households.
3 Current expenditure on salaries and wages and on goods and other services of a non-capital nature by the services departments (not business enterprises) of general government. General government includes central government, provincial governments and local governments.
4 After inventory valuation adjustment.

Table 4: Expenditure on gross domestic product[1] (continued)

R millions

		1995	1996	1997	1998	1999	2000	2001
At current prices								
Final consumption expenditure	(6620J)	505 965	575 230	644 663	699 213	767 005	865 585	955 316
Final consumption expenditure by households[2]	(6007J)	403 019	452 942	508 464	554 592	611 391	691 110	761 515
Final consumption expenditure by general government[3]	(6008J)	102 946	122 287	136 200	144 621	155 613	174 476	193 801
Individual consumption expenditure	(6605J)	45 773	52 081	62 321	64 367	67 051	80 893	90 801
Collective consumption expenditure	(6606J)	57 174	70 206	73 879	80 254	88 563	93 583	103 000
Gross capital formation	(6180J)	110 254	116 278	126 873	138 936	144 917	158 606	169 922
Gross fixed capital formation	(6009J)	97 811	110 920	125 752	139 664	137 384	151 516	167 468
Change in inventories[4]	(6010J)	12 443	5 358	1 121	-728	7 533	7 090	2 454
Gross domestic expenditure	(6019J)	**616 219**	**691 507**	**771 536**	**838 149**	**911 922**	**1 024 191**	**1 125 237**
Residual item	(6011J)	2 959	820	-833	-897	-7 339	1 693	-599
Gross domestic expenditure (including residual)	(6012J)	**619 178**	**692 328**	**770 703**	**837 252**	**904 583**	**1 025 884**	**1 124 639**
Exports of goods and services	(6013J)	124 816	152 816	168 659	190 453	206 144	257 011	307 303
Exports of goods, free on board	(6608J)	108 064	131 055	143 796	160 763	174 319	222 061	265 832
Exports of services	(6609J)	16 752	21 761	24 863	29 690	31 825	34 950	41 471
Less: Imports of goods and services	(6014J)	121 093	143 340	160 718	181 972	185 037	229 757	266 001
Imports of goods, free on board	(6610J)	99 425	118 658	133 061	150 705	149 854	189 411	221 235
Imports of services	(6611J)	21 668	24 682	27 657	31 267	35 183	40 346	44 766
Expenditure on gross domestic product (including residual) (GDP at market prices)	(6006J)	**622 901**	**701 804**	**778 644**	**845 733**	**925 690**	**1 053 138**	**1 165 941**
At constant 2015 prices								
Final consumption expenditure	(6620Y)	1 915 669	1 998 184	2 057 775	2 073 781	2 103 435	2 184 528	2 258 960
Final consumption expenditure by households[2]	(6007Y)	1 443 213	1 507 750	1 556 865	1 583 993	1 611 518	1 678 206	1 736 828
Final consumption expenditure by general government[3]	(6008Y)	472 456	490 434	500 911	489 788	491 916	506 322	522 132
Individual consumption expenditure	(6605Y)	230 238	230 350	240 396	226 338	220 734	224 498	235 086
Collective consumption expenditure	(6606Y)	225 650	241 236	242 241	244 673	251 637	261 423	266 381
Gross capital formation	(6180Y)	352 009	355 626	366 098	378 326	366 485	379 359	381 174
Gross fixed capital formation	(6009Y)	316 035	344 504	364 285	381 645	352 658	366 291	376 726
Change in inventories[4]	(6010Y)	35 974	11 122	1 812	-3 319	13 826	13 067	4 448
Gross domestic expenditure	(6019Y)	**2 254 564**	**2 337 369**	**2 406 172**	**2 434 089**	**2 450 350**	**2 543 077**	**2 616 850**
Residual item	(6011Y)	-12 920	-13 642	-15 206	-15 742	-15 004	-14 394	-15 791
Gross domestic expenditure (including residual)	(6012Y)	**2 267 261**	**2 371 547**	**2 433 562**	**2 437 110**	**2 434 221**	**2 512 999**	**2 569 134**
Exports of goods and services	(6013Y)	683 237	732 456	771 245	796 281	806 322	873 356	894 255
Exports of goods, free on board	(6608Y)	621 705	655 102	688 847	702 488	712 218	775 939	782 265
Exports of services	(6609Y)	59 759	75 912	80 918	92 616	92 877	95 907	110 936
Less: Imports of goods and services	(6014Y)	508 487	552 779	582 547	594 278	544 585	573 653	575 086
Imports of goods, free on board	(6610Y)	393 790	440 462	470 112	475 859	431 659	465 039	465 758
Imports of services	(6611Y)	115 734	111 811	111 118	117 567	112 728	107 039	107 808
Expenditure on gross domestic product (including residual) (GDP at market prices)	(6006Y)	**2 463 307**	**2 569 229**	**2 636 029**	**2 649 210**	**2 712 791**	**2 826 728**	**2 903 049**

1 Sources: Statistics South Africa and South African Reserve Bank.
2 Including non-profit institutions serving households.
3 Current expenditure on salaries and wages and on goods and other services of a non-capital nature by the services departments (not business enterprises) of general government. General government includes central government, provincial governments and local governments.
4 After inventory valuation adjustment.

Table 4: Expenditure on gross domestic product[1] (continued)

R millions

		2002	2003	2004	2005	2006	2007	2008
At current prices								
Final consumption expenditure	(6620J)	1 081 223	1 173 978	1 333 092	1 464 862	1 634 261	1 862 172	2 092 170
Final consumption expenditure by households[2]	(6007J)	852 896	922 602	1 052 105	1 168 207	1 307 912	1 489 372	1 646 301
Final consumption expenditure by general government[3]	(6008J)	228 327	251 375	280 987	296 655	326 350	372 800	445 869
Individual consumption expenditure	(6605J)	107 839	113 574	125 607	139 746	135 665	158 821	196 007
Collective consumption expenditure	(6606J)	120 488	137 801	155 381	156 909	190 685	213 980	249 863
Gross capital formation	(6180J)	204 593	233 353	280 259	309 201	380 453	453 513	555 944
Gross fixed capital formation	(6009J)	190 866	218 446	250 629	291 685	357 312	446 371	564 499
Change in inventories[4]	(6010J)	13 727	14 907	29 630	17 516	23 141	7 142	-8 555
Gross domestic expenditure	(6019J)	**1 285 817**	**1 407 331**	**1 613 351**	**1 774 063**	**2 014 715**	**2 315 685**	**2 648 115**
Residual item	(6011J)	28 642	51 670	41 207	67 132	75 217	59 294	1 781
Gross domestic expenditure (including residual)	(6012J)	**1 314 459**	**1 459 001**	**1 654 558**	**1 841 194**	**2 089 932**	**2 374 979**	**2 649 896**
Exports of goods and services	(6013J)	386 857	356 433	376 053	433 528	536 996	656 099	842 373
Exports of goods, free on board	(6608J)	333 251	291 434	310 525	358 361	450 059	553 316	728 802
Exports of services	(6609J)	53 606	64 999	65 528	75 167	86 937	102 783	113 571
Less: Imports of goods and services	(6014J)	340 637	325 035	378 177	437 721	569 334	684 428	880 638
Imports of goods, free on board	(6610J)	283 004	264 752	311 759	360 362	474 321	571 512	743 325
Imports of services	(6611J)	57 633	60 283	66 418	77 359	95 013	112 916	137 313
Expenditure on gross domestic product (including residual) (GDP at market prices)	(6006J)	**1 360 679**	**1 490 399**	**1 652 434**	**1 837 001**	**2 057 594**	**2 346 650**	**2 611 631**
At constant 2015 prices								
Final consumption expenditure	(6620Y)	2 337 932	2 419 539	2 564 744	2 691 366	2 896 832	3 083 648	3 164 679
Final consumption expenditure by households[2]	(6007Y)	1 791 931	1 842 670	1 957 662	2 077 733	2 260 081	2 407 392	2 436 546
Final consumption expenditure by general government[3]	(6008Y)	546 001	576 869	607 082	613 633	636 751	676 256	728 133
Individual consumption expenditure	(6605Y)	252 780	262 331	274 763	275 449	272 231	294 963	324 448
Collective consumption expenditure	(6606Y)	272 329	293 577	313 710	338 184	364 520	381 293	403 686
Gross capital formation	(6180Y)	415 083	462 573	536 477	571 257	644 191	699 781	761 350
Gross fixed capital formation	(6009Y)	389 884	429 796	485 141	538 428	603 818	686 895	774 973
Change in inventories[4]	(6010Y)	25 199	32 777	51 335	32 829	40 373	12 886	-13 623
Gross domestic expenditure	(6019Y)	**2 732 565**	**2 865 619**	**3 089 337**	**3 273 683**	**3 561 163**	**3 789 838**	**3 925 772**
Residual item	(6011Y)	-15 424	-15 879	-16 603	-17 481	-18 456	-19 445	-20 065
Gross domestic expenditure (including residual)	(6012Y)	**2 694 512**	**2 829 520**	**3 048 481**	**3 227 899**	**3 505 686**	**3 707 433**	**3 841 891**
Exports of goods and services	(6013Y)	903 102	904 088	929 708	1 009 358	1 084 684	1 169 596	1 187 723
Exports of goods, free on board	(6608Y)	775 938	762 269	793 967	863 852	924 206	993 144	1 013 363
Exports of services	(6609Y)	126 666	141 905	135 423	145 086	160 191	176 281	173 992
Less: Imports of goods and services	(6014Y)	605 805	654 783	756 326	838 609	991 748	1 084 639	1 115 108
Imports of goods, free on board	(6610Y)	491 903	514 774	606 892	678 361	813 275	894 974	931 477
Imports of services	(6611Y)	112 134	140 331	148 182	158 140	174 522	184 614	176 936
Expenditure on gross domestic product (including residual) (GDP at market prices)	(6006Y)	**3 010 473**	**3 099 254**	**3 240 412**	**3 411 410**	**3 602 579**	**3 795 694**	**3 916 816**

1 Sources: Statistics South Africa and South African Reserve Bank.
2 Including non-profit institutions serving households.
3 Current expenditure on salaries and wages and on goods and other services of a non-capital nature by the services departments (not business enterprises) of general government. General government includes central government, provincial governments and local governments.
4 After inventory valuation adjustment.

Table 4: Expenditure on gross domestic product[1] (continued)

R millions

		2009	2010	2011	2012	2013	2014
At current prices							
Final consumption expenditure	(6620J)	2 229 757	2 455 599	2 699 164	2 964 453	3 208 940	3 431 543
Final consumption expenditure by households[2]	(6007J)	1 732 563	1 905 709	2 093 803	2 293 240	2 470 752	2 633 125
Final consumption expenditure by general government[3]	(6008J)	497 195	549 890	605 361	671 213	738 188	798 419
Individual consumption expenditure	(6605J)	218 628	243 359	267 111	291 121	313 840	330 963
Collective consumption expenditure	(6606J)	278 567	306 531	338 250	380 092	424 348	467 456
Gross capital formation	(6180J)	524 391	537 655	627 256	662 796	741 569	764 269
Gross fixed capital formation	(6009J)	544 619	536 616	592 526	639 629	718 742	756 548
Change in inventories[4]	(6010J)	-20 228	1 039	34 730	23 167	22 827	7 721
Gross domestic expenditure	(6019J)	**2 754 149**	**2 993 254**	**3 326 420**	**3 627 249**	**3 950 509**	**4 195 812**
Residual item	(6011J)	29 519	26 891	-24 657	-14 347	–	–
Gross domestic expenditure (including residual)	(6012J)	**2 783 667**	**3 020 145**	**3 301 763**	**3 612 902**	**3 950 508**	**4 195 812**
Exports of goods and services	(6013J)	698 075	787 842	921 530	967 887	1 097 889	1 198 849
Exports of goods, free on board	(6608J)	589 267	669 394	794 370	821 031	932 740	1 012 112
Exports of services	(6609J)	108 808	118 448	127 160	146 856	165 149	186 737
Less: Imports of goods and services	(6014J)	687 514	752 374	896 247	1 014 404	1 179 768	1 260 788
Imports of goods, free on board	(6610J)	561 163	610 619	747 121	860 784	1 006 262	1 074 828
Imports of services	(6611J)	126 351	141 755	149 126	153 620	173 506	185 960
Expenditure on gross domestic product (including residual) (GDP at market prices)	(6006J)	**2 794 228**	**3 055 613**	**3 327 047**	**3 566 385**	**3 868 630**	**4 133 873**
At constant 2015 prices							
Final consumption expenditure	(6620Y)	3 114 408	3 247 298	3 379 151	3 500 197	3 567 469	3 603 186
Final consumption expenditure by households[2]	(6007Y)	2 373 417	2 508 374	2 610 053	2 694 257	2 736 048	2 755 751
Final consumption expenditure by general government[3]	(6008Y)	740 990	738 924	769 098	805 940	831 421	847 435
Individual consumption expenditure	(6605Y)	331 836	327 766	339 604	350 910	355 062	356 336
Collective consumption expenditure	(6606Y)	409 154	411 158	429 494	455 030	476 359	491 099
Gross capital formation	(6180Y)	697 231	702 558	784 985	779 368	818 371	792 013
Gross fixed capital formation	(6009Y)	723 230	694 935	742 493	755 542	796 023	785 537
Change in inventories[4]	(6010Y)	-25 998	7 623	42 492	23 826	22 348	6 476
Gross domestic expenditure	(6019Y)	**3 828 530**	**3 949 856**	**4 164 136**	**4 279 565**	**4 385 840**	**4 395 199**
Residual item	(6011Y)	-19 756	-20 359	-20 233	-5 576	-1 061	139
Gross domestic expenditure (including residual)	(6012Y)	**3 787 584**	**3 929 498**	**4 143 903**	**4 273 989**	**4 384 780**	**4 395 338**
Exports of goods and services	(6013Y)	985 527	1 061 590	1 093 528	1 105 691	1 146 967	1 188 788
Exports of goods, free on board	(6608Y)	825 718	897 573	928 589	929 574	963 457	994 218
Exports of services	(6609Y)	160 113	164 018	164 939	176 117	183 509	194 570
Less: Imports of goods and services	(6014Y)	918 180	1 017 286	1 137 717	1 181 728	1 229 455	1 221 008
Imports of goods, free on board	(6610Y)	732 201	803 538	921 470	981 468	1 031 713	1 030 196
Imports of services	(6611Y)	185 062	213 749	216 247	200 260	197 742	190 812
Expenditure on gross domestic product (including residual) (GDP at market prices)	(6006Y)	**3 856 572**	**3 973 802**	**4 099 714**	**4 197 952**	**4 302 291**	**4 363 118**

1 Sources: Statistics South Africa and South African Reserve Bank.
2 Including non-profit institutions serving households.
3 Current expenditure on salaries and wages and on goods and other services of a non-capital nature by the services departments (not business enterprises) of general government. General government includes central government, provincial governments and local governments.
4 After inventory valuation adjustment.

Table 4: Expenditure on gross domestic product[1] (continued)

R millions

		2015	2016	2017	2018	2019	2020
At current prices							
Final consumption expenditure	(6620J)	3 654 501	3 930 851	4 176 560	4 446 279	4 675 768	4 577 180
Final consumption expenditure by households[2]	(6007J)	2 815 210	3 011 897	3 199 715	3 408 418	3 576 750	3 437 068
Final consumption expenditure by general government[3]	(6008J)	839 291	918 954	976 845	1 037 861	1 099 018	1 140 111
Individual consumption expenditure	(6605J)	347 926	379 153	412 167	449 920	477 244	502 980
Collective consumption expenditure	(6606J)	491 365	539 800	564 677	587 941	621 774	637 131
Gross capital formation	(6180J)	823 735	807 242	843 525	886 202	897 990	703 692
Gross fixed capital formation	(6009J)	796 138	830 138	832 762	849 198	860 188	757 318
Change in inventories[4]	(6010J)	27 597	-22 896	10 762	37 004	37 803	-53 627
Gross domestic expenditure	(6019J)	**4 478 236**	**4 738 093**	**5 020 084**	**5 332 481**	**5 573 759**	**5 280 871**
Residual item	(6011J)	–	–	–	–	1 338	-4 335
Gross domestic expenditure (including residual)	(6012J)	**4 478 236**	**4 738 093**	**5 020 084**	**5 332 481**	**5 575 097**	**5 276 537**
Exports of goods and services	(6013J)	1 225 162	1 340 104	1 388 381	1 472 740	1 532 538	1 533 645
Exports of goods, free on board	(6608J)	1 027 062	1 120 385	1 168 011	1 247 553	1 302 832	1 393 987
Exports of services	(6609J)	198 100	219 719	220 370	225 187	229 706	139 658
Less: Imports of goods and services	(6014J)	1 282 606	1 318 643	1 330 275	1 447 581	1 502 601	1 289 107
Imports of goods, free on board	(6610J)	1 082 277	1 094 687	1 109 045	1 222 890	1 264 232	1 104 513
Imports of services	(6611J)	200 329	223 956	221 230	224 691	238 369	184 594
Expenditure on gross domestic product (including residual) (GDP at market prices)	(6006J)	**4 420 793**	**4 759 555**	**5 078 190**	**5 357 640**	**5 605 034**	**5 521 075**
At constant 2015 prices							
Final consumption expenditure	(6620Y)	3 654 501	3 690 648	3 736 856	3 814 341	3 869 050	3 686 892
Final consumption expenditure by households[2]	(6007Y)	2 815 210	2 834 426	2 883 014	2 952 364	2 983 562	2 789 996
Final consumption expenditure by general government[3]	(6008Y)	839 291	856 222	853 842	861 977	885 488	896 896
Individual consumption expenditure	(6605Y)	347 926	349 842	354 445	366 730	380 946	392 125
Collective consumption expenditure	(6606Y)	491 365	506 381	499 396	495 247	504 542	504 771
Gross capital formation	(6180Y)	823 735	754 659	777 120	771 707	768 558	578 490
Gross fixed capital formation	(6009Y)	796 138	780 757	764 883	751 386	733 262	624 072
Change in inventories[4]	(6010Y)	27 597	-26 099	12 237	20 321	35 297	-45 582
Gross domestic expenditure	(6019Y)	**4 478 236**	**4 445 307**	**4 513 976**	**4 586 048**	**4 637 608**	**4 265 382**
Residual item	(6011Y)	–	4 302	9 367	10 308	13 009	11 000
Gross domestic expenditure (including residual)	(6012Y)	**4 478 236**	**4 449 609**	**4 523 343**	**4 596 357**	**4 650 617**	**4 276 382**
Exports of goods and services	(6013Y)	1 225 162	1 230 155	1 226 794	1 261 252	1 218 262	1 072 674
Exports of goods, free on board	(6608Y)	1 027 062	1 020 825	1 026 280	1 064 569	1 027 367	963 070
Exports of services	(6609Y)	198 100	209 330	200 514	196 683	190 895	109 605
Less: Imports of goods and services	(6014Y)	1 282 606	1 229 593	1 248 436	1 288 940	1 295 045	1 069 409
Imports of goods, free on board	(6610Y)	1 082 277	1 033 260	1 055 148	1 102 352	1 110 094	940 770
Imports of services	(6611Y)	200 329	196 333	193 287	186 588	184 951	128 639
Expenditure on gross domestic product (including residual) (GDP at market prices)	(6006Y)	**4 420 793**	**4 450 171**	**4 501 702**	**4 568 670**	**4 573 835**	**4 279 647**

1 Sources: Statistics South Africa and South African Reserve Bank.
2 Including non-profit institutions serving households.
3 Current expenditure on salaries and wages and on goods and other services of a non-capital nature by the services departments (not business enterprises) of general government. General government includes central government, provincial governments and local governments.
4 After inventory valuation adjustment.

Table 5: Expenditure on gross domestic product[1]

At current prices

R millions

Period	Final consumption expenditure		Gross capital formation						Memo items		
	Households[2] (6007K)	General government[3] (6008K)	Gross fixed capital formation (6009K)	Change in inventories[4] (6010K)	**Gross domestic expenditure** (6019K)	Exports of goods and services (6013K)	*Less*: Imports of goods and services (6014K)	Expenditure on gross domestic product (6045K)	Residual item (6011K)	**Expenditure on gross domestic product[5]** (6006K)	**Gross domestic expenditure (including residual)** (6012K)
1960: 01	895	129	275	24	**1 323**	404	322	1 405	85	**1 490**	**1 408**
02	931	116	262	15	**1 324**	417	351	1 390	129	**1 519**	**1 453**
03	926	133	276	57	**1 393**	398	340	1 451	142	**1 592**	**1 534**
04	1 019	127	279	20	**1 445**	380	316	1 509	139	**1 648**	**1 584**
1960	3 771	505	1 092	116	**5 484**	1 599	1 329	5 754	495	**6 249**	**5 979**
1961: 01	948	140	274	3	**1 366**	411	328	1 449	139	**1 587**	**1 504**
02	965	119	274	69	**1 427**	411	325	1 513	77	**1 590**	**1 504**
03	942	151	281	56	**1 430**	403	276	1 557	136	**1 694**	**1 567**
04	1 036	141	278	-19	**1 437**	445	284	1 598	122	**1 719**	**1 558**
1961	3 891	551	1 108	109	**5 659**	1 670	1 213	6 116	474	**6 590**	**6 133**
1962: 01	967	170	271	3	**1 411**	437	295	1 553	124	**1 677**	**1 535**
02	992	137	273	47	**1 449**	477	301	1 625	74	**1 700**	**1 524**
03	999	162	288	37	**1 487**	436	311	1 612	183	**1 795**	**1 670**
04	1 130	179	303	6	**1 618**	435	347	1 706	132	**1 838**	**1 750**
1962	4 089	648	1 135	93	**5 966**	1 785	1 254	6 497	513	**7 010**	**6 479**
1963: 01	1 034	190	324	23	**1 571**	455	375	1 651	162	**1 813**	**1 733**
02	1 088	144	344	57	**1 632**	492	390	1 734	143	**1 877**	**1 775**
03	1 088	185	363	120	**1 756**	478	384	1 850	145	**1 994**	**1 900**
04	1 235	170	381	34	**1 820**	501	412	1 909	160	**2 069**	**1 980**
1963	4 443	689	1 412	234	**6 779**	1 926	1 561	7 144	609	**7 753**	**7 388**
1964: 01	1 136	232	378	29	**1 775**	500	445	1 830	197	**2 028**	**1 973**
02	1 203	180	406	27	**1 816**	523	463	1 876	216	**2 092**	**2 032**
03	1 226	214	446	130	**2 015**	499	482	2 032	104	**2 137**	**2 120**
04	1 371	205	456	39	**2 071**	511	501	2 081	202	**2 283**	**2 273**
1964	4 935	831	1 686	225	**7 678**	2 033	1 891	7 820	719	**8 540**	**8 398**
1965: 01	1 241	232	480	–	**1 953**	502	525	1 930	323	**2 253**	**2 276**
02	1 308	211	488	64	**2 071**	517	600	1 988	325	**2 313**	**2 396**
03	1 294	245	523	176	**2 238**	498	557	2 179	141	**2 320**	**2 379**
04	1 455	240	568	-44	**2 218**	564	486	2 296	154	**2 450**	**2 372**
1965	5 299	928	2 058	196	**8 480**	2 081	2 168	8 393	942	**9 335**	**9 422**
1966: 01	1 341	281	536	23	**2 181**	529	473	2 237	142	**2 378**	**2 322**
02	1 410	235	510	-45	**2 110**	544	468	2 186	322	**2 508**	**2 432**
03	1 428	257	551	26	**2 262**	602	539	2 325	248	**2 574**	**2 511**
04	1 580	244	578	56	**2 458**	556	562	2 452	238	**2 690**	**2 696**
1966	5 760	1 017	2 175	60	**9 011**	2 231	2 042	9 200	951	**10 151**	**9 962**
1967: 01	1 466	298	546	143	**2 453**	578	616	2 415	238	**2 653**	**2 691**
02	1 548	238	555	179	**2 520**	587	634	2 473	305	**2 778**	**2 825**
03	1 547	303	596	54	**2 501**	632	599	2 534	398	**2 931**	**2 898**
04	1 702	271	591	87	**2 652**	621	535	2 738	201	**2 939**	**2 853**
1967	6 264	1 110	2 289	463	**10 125**	2 418	2 384	10 159	1 142	**11 301**	**11 267**
1968: 01	1 590	325	589	98	**2 602**	680	567	2 715	186	**2 901**	**2 788**
02	1 701	265	594	97	**2 657**	670	589	2 738	259	**2 997**	**2 916**
03	1 724	330	605	35	**2 694**	693	597	2 790	303	**3 093**	**2 997**
04	1 923	313	646	92	**2 975**	643	612	3 006	236	**3 241**	**3 210**
1968	6 939	1 233	2 435	322	**10 928**	2 686	2 365	11 249	983	**12 232**	**11 911**

1 Sources: Statistics South Africa and South African Reserve Bank.
2 Including non-profit institutions serving households.
3 Current expenditure on salaries and wages and on goods and other services of a non-capital nature by the services departments (not business enterprises) of general government. General government includes central government, provincial governments and local governments.
4 After inventory valuation adjustment.
5 Including residual (GDP at market prices).

Table 5: Expenditure on gross domestic product[1] (continued)

At current prices

R millions

Period	Final consumption expenditure		Gross capital formation						Memo items		
	Households[2] (6007K)	General government[3] (6008K)	Gross fixed capital formation (6009K)	Change in inventories[4] (6010K)	**Gross domestic expenditure** (6019K)	Exports of goods and services (6013K)	*Less*: Imports of goods and services (6014K)	Expenditure on gross domestic product (6045K)	Residual item (6011K)	**Expenditure on gross domestic product[5]** (6006K)	**Gross domestic expenditure (including residual)** (6012K)
1969: 01	1 784	369	658	-44	**2 766**	723	575	2 914	280	**3 194**	**3 046**
02	1 920	309	671	228	**3 128**	652	662	3 118	296	**3 414**	**3 424**
03	1 947	354	704	221	**3 225**	673	715	3 183	372	**3 555**	**3 597**
04	2 185	386	754	16	**3 340**	709	741	3 308	284	**3 592**	**3 624**
1969	7 836	1 418	2 786	421	**12 460**	2 757	2 693	12 524	1 231	**13 755**	**13 691**
1970: 01	1 993	420	750	81	**3 244**	660	713	3 191	348	**3 539**	**3 592**
02	2 170	357	843	226	**3 595**	730	796	3 529	299	**3 828**	**3 894**
03	2 241	437	886	106	**3 669**	695	849	3 515	266	**3 781**	**3 935**
04	2 437	416	922	19	**3 794**	704	883	3 615	392	**4 008**	**4 187**
1970	8 840	1 630	3 400	432	**14 303**	2 789	3 241	13 851	1 305	**15 156**	**15 608**
1971: 01	2 216	510	913	160	**3 799**	679	928	3 550	346	**3 896**	**4 145**
02	2 377	425	943	43	**3 788**	794	903	3 679	460	**4 139**	**4 248**
03	2 519	518	1 004	399	**4 440**	780	933	4 287	7	**4 294**	**4 447**
04	2 794	502	1 123	5	**4 423**	841	923	4 341	73	**4 415**	**4 497**
1971	9 904	1 955	3 983	607	**16 450**	3 094	3 687	15 857	887	**16 744**	**17 337**
1972: 01	2 514	547	1 083	-48	**4 096**	870	877	4 089	315	**4 404**	**4 411**
02	2 666	469	1 086	30	**4 251**	1 017	889	4 379	236	**4 615**	**4 487**
03	2 809	552	1 193	-3	**4 551**	1 101	899	4 753	43	**4 797**	**4 595**
04	3 128	510	1 269	-152	**4 755**	1 056	975	4 836	195	**5 031**	**4 950**
1972	11 117	2 078	4 631	-173	**17 653**	4 044	3 640	18 057	789	**18 846**	**18 442**
1973: 01	2 866	586	1 214	-101	**4 565**	1 224	986	4 803	357	**5 160**	**4 922**
02	3 151	511	1 290	28	**4 979**	1 208	1 052	5 135	481	**5 617**	**5 461**
03	3 248	661	1 395	42	**5 346**	1 400	1 178	5 568	432	**6 000**	**5 778**
04	3 736	619	1 553	119	**6 027**	1 174	1 277	5 924	382	**6 306**	**6 409**
1973	13 001	2 377	5 452	88	**20 918**	5 006	4 493	21 431	1 652	**23 083**	**22 570**
1974: 01	3 333	766	1 496	144	**5 739**	1 501	1 368	5 872	566	**6 439**	**6 306**
02	3 696	625	1 566	539	**6 426**	1 809	1 731	6 504	471	**6 975**	**6 897**
03	3 828	818	1 714	278	**6 637**	1 755	1 893	6 499	689	**7 189**	**7 327**
04	4 337	800	1 883	39	**7 058**	1 728	1 938	6 848	672	**7 520**	**7 730**
1974	15 194	3 009	6 658	1 000	**25 861**	6 793	6 930	25 724	2 398	**28 123**	**28 260**
1975: 01	4 023	992	1 829	27	**6 871**	1 889	2 012	6 748	622	**7 371**	**7 494**
02	4 426	860	2 189	388	**7 863**	1 804	2 002	7 665	263	**7 928**	**8 126**
03	4 685	1 004	2 298	66	**8 053**	1 967	2 043	7 977	189	**8 165**	**8 241**
04	5 256	963	2 619	-103	**8 735**	1 906	2 183	8 458	-193	**8 266**	**8 543**
1975	18 389	3 819	8 936	378	**31 522**	7 566	8 240	30 848	881	**31 730**	**32 404**
1976: 01	4 803	1 159	2 445	-339	**8 068**	2 047	2 297	7 818	468	**8 286**	**8 536**
02	5 126	1 043	2 600	106	**8 875**	2 134	2 294	8 715	265	**8 980**	**9 140**
03	5 142	1 235	2 591	-109	**8 859**	2 336	2 173	9 022	156	**9 178**	**9 015**
04	5 638	1 136	2 813	-206	**9 381**	2 040	2 170	9 251	88	**9 339**	**9 469**
1976	20 709	4 573	10 449	-548	**35 183**	8 557	8 934	34 806	977	**35 783**	**36 160**
1977: 01	5 278	1 319	2 719	-417	**8 899**	2 391	2 155	9 135	-45	**9 090**	**8 854**
02	5 503	1 102	2 564	138	**9 307**	2 632	2 067	9 872	215	**10 086**	**9 521**
03	5 705	1 258	2 849	35	**9 847**	2 751	2 253	10 345	-481	**9 865**	**9 367**
04	6 260	1 235	3 035	-161	**10 369**	2 586	2 168	10 787	-412	**10 375**	**9 957**
1977	22 747	4 914	11 167	-405	**38 422**	10 360	8 643	40 139	-723	**39 416**	**37 699**

1 Sources: Statistics South Africa and South African Reserve Bank.
2 Including non-profit institutions serving households.
3 Current expenditure on salaries and wages and on goods and other services of a non-capital nature by the services departments (not business enterprises) of general government. General government includes central government, provincial governments and local governments.
4 After inventory valuation adjustment.
5 Including residual (GDP at market prices).

Table 5: Expenditure on gross domestic product[1] (continued)

At current prices

R millions

Period	Final consumption expenditure		Gross capital formation						Memo items		
	Households[2]	General government[3]	Gross fixed capital formation	Change in inventories[4]	**Gross domestic expenditure**	Exports of goods and services	*Less*: Imports of goods and services	Expenditure on gross domestic product	Residual item	**Expenditure on gross domestic product[5]**	**Gross domestic expenditure (including residual)**
	(6007K)	(6008K)	(6009K)	(6010K)	(6019K)	(6013K)	(6014K)	(6045K)	(6011K)	(6006K)	(6012K)
1978: 01	5 876	1 549	2 580	-518	**9 487**	2 970	2 240	10 217	-169	**10 049**	**9 319**
02	6 237	1 306	2 873	-38	**10 377**	3 096	2 578	10 895	435	**11 331**	**10 813**
03	6 267	1 544	2 819	174	**10 805**	3 500	2 604	11 701	-261	**11 440**	**10 544**
04	6 937	1 577	3 341	-135	**11 720**	3 190	2 687	12 223	-166	**12 057**	**11 554**
1978	25 318	5 976	11 613	-517	**42 389**	12 756	10 109	45 036	-160	**44 876**	**42 229**
1979: 01	6 554	1 710	2 980	-492	**10 752**	3 879	2 467	12 164	16	**12 179**	**10 767**
02	6 998	1 539	3 153	781	**12 471**	3 570	2 799	13 242	-113	**13 129**	**12 358**
03	7 382	1 913	3 674	-700	**12 270**	4 465	3 367	13 368	-292	**13 075**	**11 977**
04	8 349	1 938	3 884	312	**14 483**	4 670	3 503	15 650	-954	**14 696**	**13 529**
1979	29 284	7 100	13 691	-99	**49 975**	16 584	12 136	54 423	-1 344	**53 080**	**48 632**
1980: 01	8 165	2 101	3 786	-150	**13 901**	6 073	3 382	16 592	-857	**15 735**	**13 044**
02	8 804	2 028	4 468	1 583	**16 883**	5 024	4 219	17 688	-82	**17 606**	**16 801**
03	9 500	2 394	4 974	245	**17 114**	5 905	4 758	18 261	-556	**17 705**	**16 558**
04	10 812	2 370	5 141	625	**18 948**	5 192	4 797	19 343	-753	**18 590**	**18 195**
1980	37 281	8 893	18 368	2 303	**66 846**	22 194	17 156	71 884	-2 247	**69 637**	**64 599**
1981: 01	10 280	2 496	4 917	-455	**17 238**	5 092	4 577	17 753	1 123	**18 876**	**18 361**
02	11 063	2 587	5 284	1 692	**20 626**	4 909	5 562	19 973	61	**20 034**	**20 687**
03	11 822	2 905	5 931	1 951	**22 609**	5 192	5 954	21 847	-1 062	**20 785**	**21 547**
04	13 165	2 861	6 202	556	**22 784**	5 408	5 968	22 224	-181	**22 044**	**22 604**
1981	46 330	10 849	22 334	3 744	**83 258**	20 601	22 061	81 798	-59	**81 739**	**83 199**
1982: 01	12 363	3 283	5 924	-280	**21 290**	4 965	5 620	20 635	878	**21 514**	**22 169**
02	13 195	3 377	6 120	-434	**22 259**	5 101	5 770	21 590	1 118	**22 708**	**23 377**
03	13 652	3 569	6 543	-124	**23 640**	5 583	5 533	23 690	138	**23 828**	**23 778**
04	15 166	3 546	6 658	-1 259	**24 111**	6 166	5 234	25 043	184	**25 228**	**24 296**
1982	54 376	13 775	25 246	-2 097	**91 300**	21 815	22 157	90 958	2 319	**93 276**	**93 618**
1983: 01	14 453	3 638	6 452	-858	**23 685**	6 134	4 428	25 391	-693	**24 698**	**22 992**
02	15 187	3 892	6 943	36	**26 058**	5 736	4 631	27 163	-1 022	**26 141**	**25 036**
03	16 171	3 994	6 948	-428	**26 685**	5 833	4 973	27 545	-59	**27 485**	**26 625**
04	17 924	3 916	7 470	517	**29 828**	5 628	5 784	29 672	-815	**28 857**	**29 013**
1983	63 736	15 440	27 812	-733	**106 255**	23 331	19 816	109 770	-2 589	**107 181**	**103 666**
1984: 01	17 127	4 517	7 006	-1 226	**27 424**	6 595	6 046	27 973	935	**28 907**	**28 358**
02	18 633	5 019	7 149	849	**31 650**	6 405	6 172	31 883	-1 037	**30 846**	**30 613**
03	18 281	5 287	7 627	1 040	**32 235**	6 919	6 984	32 170	43	**32 212**	**32 277**
04	19 880	5 146	7 810	-454	**32 382**	8 251	6 959	33 674	-433	**33 241**	**31 949**
1984	73 921	19 969	29 592	209	**123 690**	28 170	26 161	125 699	-492	**125 207**	**123 198**
1985: 01	19 471	5 572	8 025	-1 534	**31 533**	9 026	6 663	33 896	-638	**33 259**	**30 896**
02	20 094	5 813	8 082	-190	**33 799**	9 454	6 812	36 441	-1 492	**34 949**	**32 307**
03	20 802	6 273	8 267	-252	**35 090**	9 864	7 404	37 550	-1 029	**36 521**	**34 061**
04	23 178	5 796	8 736	-1 367	**36 343**	11 741	7 918	40 166	-1 236	**38 931**	**35 108**
1985	83 544	23 454	33 110	-3 343	**136 765**	40 085	28 797	148 053	-4 394	**143 659**	**132 371**
1986: 01	22 655	6 625	8 021	-1 419	**35 882**	10 218	7 419	38 681	-1 400	**37 281**	**34 482**
02	23 879	7 641	8 190	-105	**39 606**	11 527	7 875	43 258	-1 853	**41 405**	**37 753**
03	25 052	6 750	8 909	1 022	**41 733**	12 851	9 598	44 986	-1 472	**43 514**	**40 261**
04	27 566	7 111	9 146	-574	**43 249**	11 076	7 628	46 697	-1 279	**45 418**	**41 970**
1986	99 152	28 127	34 267	-1 076	**160 470**	45 672	32 520	173 622	-6 004	**167 618**	**154 466**

1 Sources: Statistics South Africa and South African Reserve Bank.
2 Including non-profit institutions serving households.
3 Current expenditure on salaries and wages and on goods and other services of a non-capital nature by the services departments (not business enterprises) of general government. General government includes central government, provincial governments and local governments.
4 After inventory valuation adjustment.
5 Including residual (GDP at market prices).

Table 5: Expenditure on gross domestic product[1] (continued)

At current prices

R millions

Period	Final consumption expenditure		Gross capital formation						Memo items		
	Households[2]	General government[3]	Gross fixed capital formation	Change in inventories[4]	**Gross domestic expenditure**	Exports of goods and services	*Less*: Imports of goods and services	Expenditure on gross domestic product	Residual item	**Expenditure on gross domestic product[5]**	**Gross domestic expenditure (including residual)**
	(6007K)	(6008K)	(6009K)	(6010K)	(6019K)	(6013K)	(6014K)	(6045K)	(6011K)	(6006K)	(6012K)
1987: 01	27 211	8 384	8 660	-1 225	**43 030**	12 515	7 899	47 646	-3 017	**44 628**	**40 012**
02	28 652	9 039	8 506	-150	**46 048**	11 861	8 499	49 410	-1 410	**48 000**	**44 638**
03	30 222	8 149	9 068	-1 500	**45 938**	14 051	9 381	50 608	-396	**50 212**	**45 542**
04	33 330	8 639	9 874	-362	**51 482**	14 428	9 757	56 153	-2 443	**53 709**	**49 038**
1987	119 416	34 211	36 108	-3 237	**186 497**	52 855	35 536	203 816	-7 267	**196 550**	**179 231**
1988: 01	33 232	9 691	10 231	-2 165	**50 989**	13 690	10 141	54 538	-1 555	**52 983**	**49 434**
02	34 989	10 133	10 802	336	**56 260**	14 132	11 770	58 622	-1 169	**57 453**	**55 091**
03	36 703	9 813	12 355	1 301	**60 172**	17 183	12 620	64 735	-3 500	**61 236**	**56 673**
04	40 675	10 187	12 904	1 194	**64 960**	15 989	12 862	68 087	-3 371	**64 716**	**61 589**
1988	145 599	39 824	46 292	666	**232 381**	60 994	47 393	245 982	-9 594	**236 388**	**222 787**
1989: 01	38 912	12 155	13 194	-1 734	**62 527**	15 026	12 247	65 306	-1 331	**63 975**	**61 196**
02	41 827	12 070	14 234	-141	**67 990**	17 473	14 563	70 900	-1 444	**69 457**	**66 547**
03	43 697	11 582	15 364	2 514	**73 157**	17 859	14 019	76 997	-2 107	**74 890**	**71 050**
04	48 079	11 864	16 562	397	**76 903**	16 826	12 996	80 733	-5 659	**75 073**	**71 243**
1989	172 516	47 671	59 354	1 036	**280 577**	67 184	53 825	293 936	-10 541	**283 395**	**270 036**
1990: 01	46 809	13 946	16 284	-2 996	**74 043**	17 071	12 555	78 559	-4 226	**74 333**	**69 817**
02	50 979	14 250	15 789	-1 055	**79 964**	17 580	13 567	83 977	-4 029	**79 948**	**75 935**
03	53 342	14 115	15 785	1 366	**84 608**	17 546	15 077	87 077	-2 422	**84 655**	**82 186**
04	58 365	15 051	16 175	-1 892	**87 699**	18 046	13 177	92 568	-5 377	**87 191**	**82 322**
1990	209 495	57 362	64 034	-4 577	**326 314**	70 243	54 376	342 181	-16 054	**326 127**	**310 260**
1991: 01	55 663	16 036	16 821	-788	**87 732**	15 868	13 520	90 080	-4 816	**85 265**	**82 917**
02	59 098	17 213	16 664	-442	**92 532**	18 419	14 538	96 413	-6 302	**90 111**	**86 230**
03	60 336	16 040	16 158	1 144	**93 677**	18 067	16 071	95 673	1 523	**97 196**	**95 200**
04	66 294	16 680	17 041	-10	**100 005**	19 853	13 891	105 967	-5 199	**100 768**	**94 806**
1991	241 391	65 969	66 683	-96	**373 947**	72 207	58 020	388 134	-14 795	**373 340**	**359 153**
1992: 01	62 674	17 592	16 972	-132	**97 105**	19 919	14 496	102 528	-3 999	**98 529**	**93 106**
02	66 737	18 528	16 859	-237	**101 887**	19 108	15 545	105 450	-3 751	**101 699**	**98 136**
03	68 703	18 320	17 708	-1 600	**103 131**	21 108	18 005	106 234	90	**106 324**	**103 221**
04	74 655	20 585	17 067	-773	**111 534**	19 310	16 357	114 487	-1 918	**112 568**	**109 615**
1992	272 769	75 025	68 605	-2 742	**413 657**	79 445	64 403	428 699	-9 578	**419 121**	**404 079**
1993: 01	69 006	19 401	16 671	626	**105 704**	21 976	16 853	110 827	89	**110 916**	**105 793**
02	75 125	21 355	17 817	699	**114 996**	23 559	17 911	120 644	-2 796	**117 848**	**112 200**
03	77 187	22 226	17 574	1 180	**118 167**	24 692	20 907	121 952	2 659	**124 611**	**120 826**
04	85 634	24 177	18 876	-5 328	**123 359**	25 560	20 248	128 671	-1 052	**127 619**	**122 307**
1993	306 952	87 159	70 938	-2 823	**462 226**	95 787	75 919	482 094	-1 099	**480 994**	**461 126**
1994: 01	80 259	24 143	18 723	-1 345	**121 780**	24 758	20 544	125 994	2 831	**128 825**	**124 611**
02	84 947	24 455	19 837	2 460	**131 700**	26 218	22 323	135 595	-1 767	**133 828**	**129 933**
03	88 233	24 235	20 637	3 097	**136 203**	28 494	27 291	137 406	995	**138 401**	**137 198**
04	97 957	26 313	22 505	3 864	**150 640**	27 092	25 589	152 143	-8 105	**144 038**	**142 535**
1994	351 397	99 146	81 703	8 076	**540 323**	106 562	95 747	551 138	-6 045	**545 093**	**534 278**
1995: 01	92 824	24 488	22 390	-427	**139 275**	29 287	27 883	140 679	5 274	**145 954**	**144 550**
02	98 766	25 442	24 660	4 911	**153 779**	29 127	29 836	153 070	-1 104	**151 966**	**152 675**
03	101 060	26 430	24 725	6 276	**158 491**	32 984	32 778	158 697	2 109	**160 806**	**160 600**
04	110 369	26 586	26 036	1 683	**164 674**	33 418	30 596	167 496	-3 321	**164 175**	**161 353**
1995	403 019	102 946	97 811	12 443	**616 219**	124 816	121 093	619 942	2 959	**622 901**	**619 178**

1 Sources: Statistics South Africa and South African Reserve Bank.
2 Including non-profit institutions serving households.
3 Current expenditure on salaries and wages and on goods and other services of a non-capital nature by the services departments (not business enterprises) of general government. General government includes central government, provincial governments and local governments.
4 After inventory valuation adjustment.
5 Including residual (GDP at market prices).

Table 5: Expenditure on gross domestic product[1] (continued)

At current prices

R millions

Period	Final consumption expenditure		Gross capital formation						Memo items		
	Households[2]	General government[3]	Gross fixed capital formation	Change in inventories[4]	**Gross domestic expenditure**	Exports of goods and services	*Less*: Imports of goods and services	Expenditure on gross domestic product	Residual item	**Expenditure on gross domestic product[5]**	**Gross domestic expenditure (including residual)**
	(6007K)	(6008K)	(6009K)	(6010K)	(6019K)	(6013K)	(6014K)	(6045K)	(6011K)	(6006K)	(6012K)
1996: 01	103 349	28 039	25 799	-103	**157 084**	32 708	30 556	159 236	5 491	**164 727**	**162 575**
02	109 962	30 888	27 511	3 919	**172 280**	36 376	34 808	173 848	342	**174 190**	**172 622**
03	113 660	30 239	28 114	4 431	**176 443**	42 504	40 129	178 818	1 429	**180 247**	**177 872**
04	125 972	33 121	29 496	-2 889	**185 700**	41 228	37 847	189 081	-6 441	**182 640**	**179 259**
1996	452 942	122 287	110 920	5 358	**691 507**	152 816	143 340	700 983	820	**701 804**	**692 328**
1997: 01	118 558	33 341	29 575	-1 879	**179 595**	37 447	36 039	181 003	2 796	**183 799**	**182 391**
02	124 742	34 489	30 513	1 341	**191 085**	40 249	38 576	192 758	616	**193 374**	**191 701**
03	127 108	33 234	31 591	3 947	**195 880**	45 416	43 643	197 653	1 747	**199 400**	**197 627**
04	138 056	35 136	34 073	-2 288	**204 977**	45 547	42 460	208 064	-5 992	**202 072**	**198 985**
1997	508 464	136 200	125 752	1 121	**771 536**	168 659	160 718	779 477	-833	**778 644**	**770 703**
1998: 01	129 481	34 057	32 988	-3 599	**192 927**	45 918	39 911	198 934	1 921	**200 855**	**194 848**
02	136 160	35 302	33 582	1 788	**206 831**	45 568	42 097	210 302	1 231	**211 533**	**208 062**
03	139 852	35 566	35 431	1 805	**212 653**	51 159	52 622	211 190	4 511	**215 702**	**217 165**
04	149 099	39 697	37 663	-722	**225 737**	47 808	47 342	226 203	-8 560	**217 643**	**217 177**
1998	554 592	144 621	139 664	-728	**838 149**	190 453	181 972	846 630	-897	**845 733**	**837 252**
1999: 01	141 868	35 893	34 145	-4 472	**207 434**	51 592	41 164	217 862	-486	**217 376**	**206 948**
02	149 712	42 831	33 269	7 863	**233 675**	46 928	43 900	236 703	-11 011	**225 692**	**222 664**
03	154 485	37 242	34 265	2 808	**228 800**	52 918	48 776	232 942	6 018	**238 959**	**234 817**
04	165 326	39 648	35 705	1 334	**242 013**	54 706	51 197	245 522	-1 859	**243 663**	**240 154**
1999	611 391	155 613	137 384	7 533	**911 922**	206 144	185 037	933 029	-7 339	**925 690**	**904 583**
2000: 01	160 124	41 438	35 866	27	**237 455**	58 640	51 087	245 008	-708	**244 300**	**236 747**
02	170 291	43 705	36 829	3 979	**254 804**	60 504	54 079	261 229	-3 706	**257 523**	**251 098**
03	174 910	43 812	38 228	4 483	**261 433**	64 492	61 116	264 809	8 651	**273 460**	**270 084**
04	185 784	45 521	40 592	-1 399	**270 498**	73 375	63 475	280 398	-2 543	**277 855**	**267 955**
2000	691 110	174 476	151 516	7 090	**1 024 191**	257 011	229 757	1 051 445	1 693	**1 053 138**	**1 025 884**
2001: 01	178 072	46 084	40 387	-2 910	**261 633**	72 102	60 472	273 263	5 527	**278 790**	**267 160**
02	187 355	48 381	40 492	2 933	**279 161**	77 581	65 295	291 447	-3 658	**287 789**	**275 503**
03	191 736	48 309	42 425	3 201	**285 671**	74 251	67 308	292 614	2 963	**295 578**	**288 635**
04	204 352	51 027	44 163	-770	**298 772**	83 369	72 926	309 215	-5 431	**303 784**	**293 341**
2001	761 515	193 801	167 468	2 454	**1 125 237**	307 303	266 001	1 166 539	-599	**1 165 941**	**1 124 639**
2002: 01	197 103	53 738	44 368	-146	**295 063**	93 846	79 234	309 675	7 687	**317 362**	**302 750**
02	208 703	56 970	45 405	8 469	**319 548**	96 723	84 254	332 017	4 980	**336 997**	**324 528**
03	214 698	58 268	48 659	6 607	**328 232**	96 045	86 931	337 346	11 320	**348 665**	**339 551**
04	232 392	59 351	52 434	-1 203	**342 974**	100 243	90 218	352 999	4 656	**357 655**	**347 630**
2002	852 896	228 327	190 866	13 727	**1 285 817**	386 857	340 637	1 332 037	28 642	**1 360 679**	**1 314 459**
2003: 01	216 579	61 584	52 063	2 663	**332 888**	92 000	77 989	346 899	10 718	**357 617**	**343 606**
02	227 085	62 278	52 336	7 998	**349 698**	87 190	80 231	356 657	11 395	**368 052**	**361 093**
03	231 881	62 152	54 709	3 056	**351 797**	89 242	83 422	357 617	20 767	**378 384**	**372 564**
04	247 058	65 362	59 338	1 190	**372 948**	88 001	83 393	377 556	8 790	**386 346**	**381 738**
2003	922 602	251 375	218 446	14 907	**1 407 331**	356 433	325 035	1 438 729	51 670	**1 490 399**	**1 459 001**
2004: 01	244 614	67 749	59 592	4 248	**376 203**	88 178	81 030	383 351	8 624	**391 975**	**384 827**
02	259 186	71 035	59 708	14 070	**403 998**	92 936	96 367	400 567	4 587	**405 154**	**408 585**
03	263 392	69 207	63 426	8 042	**404 068**	94 976	97 515	401 529	20 551	**422 079**	**424 618**
04	284 913	72 995	67 903	3 270	**429 081**	99 963	103 265	425 779	7 446	**433 225**	**436 527**
2004	1 052 105	280 987	250 629	29 630	**1 613 351**	376 053	378 177	1 611 227	41 207	**1 652 434**	**1 654 558**

1 Sources: Statistics South Africa and South African Reserve Bank.
2 Including non-profit institutions serving households.
3 Current expenditure on salaries and wages and on goods and other services of a non-capital nature by the services departments (not business enterprises) of general government. General government includes central government, provincial governments and local governments.
4 After inventory valuation adjustment.
5 Including residual (GDP at market prices).

Table 5: Expenditure on gross domestic product[1] (continued)

At current prices

R millions

Period	Final consumption expenditure		Gross capital formation						Memo items		
	Households[2]	General government[3]	Gross fixed capital formation	Change in inventories[4]	**Gross domestic expenditure**	Exports of goods and services	*Less*: Imports of goods and services	Expenditure on gross domestic product	Residual item	**Expenditure on gross domestic product[5]**	**Gross domestic expenditure (including residual)**
	(6007K)	(6008K)	(6009K)	(6010K)	(6019K)	(6013K)	(6014K)	(6045K)	(6011K)	(6006K)	(6012K)
2005: 01	269 322	74 029	67 991	3 206	**414 548**	95 956	95 295	415 209	15 618	**430 827**	**430 166**
02	284 421	70 506	68 911	8 377	**432 215**	109 854	108 905	433 164	16 862	**450 026**	**449 077**
03	293 311	74 520	74 335	5 273	**447 439**	112 374	117 633	442 180	30 128	**472 308**	**477 567**
04	321 153	77 600	80 447	660	**479 860**	115 344	115 888	479 316	4 523	**483 839**	**484 383**
2005	1 168 207	296 655	291 685	17 516	**1 774 063**	433 528	437 721	1 769 870	67 132	**1 837 001**	**1 841 194**
2006: 01	300 115	79 882	81 719	1 932	**463 648**	110 709	114 498	459 859	19 691	**479 550**	**483 339**
02	315 104	76 702	83 932	12 799	**488 537**	126 821	132 402	482 956	17 536	**500 492**	**506 073**
03	331 665	83 583	91 741	2 705	**509 694**	145 286	150 535	504 445	30 355	**534 800**	**540 049**
04	361 027	86 183	99 920	5 705	**552 836**	154 180	171 899	535 117	7 636	**542 752**	**560 471**
2006	1 307 912	326 350	357 312	23 141	**2 014 715**	536 996	569 334	1 982 377	75 217	**2 057 594**	**2 089 932**
2007: 01	344 999	90 527	105 997	-4 111	**537 412**	155 578	156 176	536 814	20 692	**557 506**	**558 104**
02	362 439	84 871	107 919	13 438	**568 667**	157 238	167 813	558 092	13 856	**571 948**	**582 523**
03	373 505	95 358	113 180	4 348	**586 391**	163 853	179 531	570 713	28 545	**599 258**	**614 936**
04	408 428	102 045	119 275	-6 533	**623 215**	179 430	180 908	621 737	-3 798	**617 939**	**619 417**
2007	1 489 372	372 800	446 371	7 142	**2 315 685**	656 099	684 428	2 287 356	59 294	**2 346 650**	**2 374 979**
2008: 01	385 749	105 806	125 407	3 197	**620 159**	181 450	191 374	610 235	9 882	**620 116**	**630 040**
02	404 561	102 169	135 157	9 569	**651 456**	212 889	223 852	640 493	4 893	**645 386**	**656 349**
03	413 975	117 966	148 065	-7 284	**672 722**	227 474	243 872	656 324	18 151	**674 475**	**690 873**
04	442 015	119 929	155 871	-14 037	**703 778**	220 560	221 540	702 798	-31 145	**671 654**	**672 634**
2008	1 646 301	445 869	564 499	-8 555	**2 648 115**	842 373	880 638	2 609 850	1 781	**2 611 631**	**2 649 896**
2009: 01	412 877	119 941	143 314	-6 921	**669 212**	178 234	185 244	662 202	4 440	**666 642**	**673 652**
02	423 373	119 260	136 205	-8 007	**670 831**	164 282	158 014	677 099	13 035	**690 134**	**683 866**
03	432 210	124 784	132 968	-7 453	**682 509**	171 958	165 360	689 107	26 967	**716 075**	**709 477**
04	464 102	133 209	132 132	2 153	**731 597**	183 601	178 896	736 302	-14 924	**721 378**	**716 673**
2009	1 732 563	497 195	544 619	-20 228	**2 754 149**	698 075	687 514	2 764 710	29 519	**2 794 228**	**2 783 667**
2010: 01	448 410	137 364	135 020	-11 834	**708 959**	176 203	177 248	707 915	7 527	**715 442**	**716 486**
02	466 684	129 692	128 709	6 212	**731 297**	193 701	184 158	740 840	24 130	**764 970**	**755 427**
03	478 497	137 943	132 380	20 160	**768 979**	205 436	199 386	775 030	2 703	**777 733**	**771 682**
04	512 119	144 892	140 507	-13 498	**784 019**	212 501	191 583	804 938	-7 470	**797 468**	**776 549**
2010	1 905 709	549 890	536 616	1 039	**2 993 254**	787 842	752 374	3 028 722	26 891	**3 055 613**	**3 020 145**
2011: 01	491 707	144 628	144 358	-7 429	**773 264**	205 472	199 529	779 208	3 957	**783 165**	**777 221**
02	509 443	146 497	138 948	14 239	**809 127**	219 276	210 587	817 816	8 589	**826 405**	**817 716**
03	521 831	154 158	150 455	26 096	**852 539**	242 728	234 498	860 769	-12 602	**848 167**	**839 937**
04	570 823	160 078	158 765	1 824	**891 490**	254 054	251 633	893 911	-24 601	**869 310**	**866 889**
2011	2 093 803	605 361	592 526	34 730	**3 326 420**	921 530	896 247	3 351 704	-24 657	**3 327 047**	**3 301 763**
2012: 01	542 166	162 669	151 365	-8 705	**847 495**	232 312	239 485	840 322	6 958	**847 280**	**854 453**
02	557 659	160 249	156 672	13 682	**888 262**	238 640	246 956	879 946	12 377	**892 324**	**900 640**
03	571 109	169 761	160 236	25 503	**926 609**	243 595	261 562	908 643	-5 214	**903 428**	**921 395**
04	622 306	178 534	171 355	-7 312	**964 883**	253 339	266 401	951 821	-28 468	**923 353**	**936 415**
2012	2 293 240	671 213	639 629	23 167	**3 627 249**	967 887	1 014 404	3 580 732	-14 347	**3 566 385**	**3 612 902**
2013: 01	588 122	177 687	166 877	-11 523	**921 163**	248 600	269 460	900 303	14 240	**914 543**	**935 403**
02	605 504	178 382	171 513	21 960	**977 359**	271 765	290 165	958 958	9 429	**968 388**	**986 788**
03	614 168	186 940	185 894	25 747	**1 012 749**	285 537	318 704	979 582	1 289	**980 871**	**1 014 038**
04	662 959	195 178	194 458	-13 357	**1 039 237**	291 988	301 438	1 029 787	-24 958	**1 004 829**	**1 014 279**
2013	2 470 752	738 188	718 742	22 827	**3 950 509**	1 097 889	1 179 768	3 868 630	–	**3 868 630**	**3 950 508**

1 Sources: Statistics South Africa and South African Reserve Bank.
2 Including non-profit institutions serving households.
3 Current expenditure on salaries and wages and on goods and other services of a non-capital nature by the services departments (not business enterprises) of general government. General government includes central government, provincial governments and local governments.
4 After inventory valuation adjustment.
5 Including residual (GDP at market prices).

Table 5: Expenditure on gross domestic product[1] (continued)

At current prices

R millions

Period	Final consumption expenditure		Gross capital formation						Memo items		
	Households[2]	General government[3]	Gross fixed capital formation	Change in inventories[4]	**Gross domestic expenditure**	Exports of goods and services	*Less*: Imports of goods and services	Expenditure on gross domestic product	Residual item	**Expenditure on gross domestic product[5]**	**Gross domestic expenditure (including residual)**
	(6007K)	(6008K)	(6009K)	(6010K)	(6019K)	(6013K)	(6014K)	(6045K)	(6011K)	(6006K)	(6012K)
2014: 01	624 948	193 158	186 545	-19 682	**984 969**	289 822	313 453	961 338	29 944	**991 282**	**1 014 913**
02	643 364	193 499	179 753	22 015	**1 038 630**	284 525	304 375	1 018 780	11 836	**1 030 617**	**1 050 467**
03	657 725	203 371	190 263	14 638	**1 065 997**	310 577	327 741	1 048 832	-2 004	**1 046 828**	**1 063 993**
04	707 089	208 390	199 988	-9 250	**1 106 217**	313 925	315 219	1 104 923	-39 777	**1 065 146**	**1 066 440**
2014	2 633 125	798 419	756 548	7 721	**4 195 812**	1 198 849	1 260 788	4 133 873	–	**4 133 873**	**4 195 812**
2015: 01	664 732	202 501	192 451	6 287	**1 065 971**	289 616	308 652	1 046 936	11 214	**1 058 150**	**1 077 185**
02	685 756	203 300	189 089	9 205	**1 087 350**	306 005	305 769	1 087 586	18 470	**1 106 056**	**1 105 820**
03	704 139	213 057	206 322	12 517	**1 136 035**	314 235	334 745	1 115 526	-103	**1 115 423**	**1 135 932**
04	760 583	220 433	208 276	-412	**1 188 880**	315 306	333 441	1 170 745	-29 581	**1 141 164**	**1 159 299**
2015	2 815 210	839 291	796 138	27 597	**4 478 236**	1 225 162	1 282 606	4 420 793	–	**4 420 793**	**4 478 236**
2016: 01	711 378	222 169	206 135	-16 840	**1 122 843**	310 653	323 385	1 110 110	26 160	**1 136 270**	**1 149 003**
02	735 078	226 501	207 676	-10 571	**1 158 684**	350 597	327 898	1 181 383	18 693	**1 200 076**	**1 177 377**
03	754 211	231 400	204 789	13 502	**1 203 903**	340 074	341 034	1 202 942	1 561	**1 204 503**	**1 205 463**
04	811 229	238 883	211 538	-8 987	**1 252 663**	338 781	326 325	1 265 120	-46 414	**1 218 706**	**1 206 249**
2016	3 011 897	918 954	830 138	-22 896	**4 738 093**	1 340 104	1 318 643	4 759 555	–	**4 759 555**	**4 738 093**
2017: 01	755 312	236 875	207 099	1 925	**1 201 212**	323 921	318 080	1 207 053	863	**1 207 916**	**1 202 075**
02	778 967	240 241	196 370	14 406	**1 229 984**	341 016	326 817	1 244 183	22 623	**1 266 806**	**1 252 607**
03	799 323	245 963	210 639	9 828	**1 265 753**	351 930	334 834	1 282 848	5 755	**1 288 603**	**1 271 508**
04	866 113	253 765	218 654	-15 397	**1 323 135**	371 515	350 543	1 344 107	-29 241	**1 314 866**	**1 293 894**
2017	3 199 715	976 845	832 762	10 762	**5 020 084**	1 388 381	1 330 275	5 078 190	–	**5 078 190**	**5 020 084**
2018: 01	810 311	249 291	211 950	-5 507	**1 266 044**	326 745	332 233	1 260 556	5 998	**1 266 554**	**1 272 043**
02	830 935	256 039	203 065	13 252	**1 303 292**	353 963	338 289	1 318 966	14 460	**1 333 426**	**1 317 752**
03	849 240	261 168	217 286	36 978	**1 364 672**	390 760	392 813	1 362 619	1 546	**1 364 165**	**1 366 218**
04	917 932	271 363	216 897	-7 719	**1 398 473**	401 271	384 246	1 415 499	-22 004	**1 393 495**	**1 376 469**
2018	3 408 418	1 037 861	849 198	37 004	**5 332 481**	1 472 740	1 447 581	5 357 640	–	**5 357 640**	**5 332 481**
2019: 01	846 737	266 092	214 535	-6 881	**1 320 483**	352 694	349 716	1 323 461	3 770	**1 327 231**	**1 324 253**
02	875 053	269 940	207 704	31 234	**1 383 931**	375 994	379 418	1 380 507	19 010	**1 399 517**	**1 402 940**
03	893 186	277 158	221 581	26 705	**1 418 630**	398 341	395 068	1 421 902	1 894	**1 423 796**	**1 420 523**
04	961 774	285 829	216 368	-13 255	**1 450 716**	405 510	378 399	1 477 826	-23 335	**1 454 491**	**1 427 380**
2019	3 576 750	1 099 018	860 188	37 803	**5 573 759**	1 532 538	1 502 601	5 603 696	1 338	**5 605 034**	**5 575 097**
2020: 01	894 350	283 353	206 009	-20 261	**1 363 451**	381 602	342 871	1 402 182	6 675	**1 408 856**	**1 370 125**
02	728 306	275 895	157 412	37 431	**1 199 044**	295 406	282 109	1 212 341	-3 842	**1 208 499**	**1 195 202**
03	867 453	285 418	191 040	-23 289	**1 320 621**	415 427	316 937	1 419 112	-14 572	**1 404 540**	**1 306 049**
04	946 960	295 445	202 858	-47 507	**1 397 755**	441 209	347 190	1 491 775	7 404	**1 499 180**	**1 405 160**
2020	3 437 068	1 140 111	757 318	-53 627	**5 280 871**	1 533 645	1 289 107	5 525 410	-4 335	**5 521 075**	**5 276 537**
2021: 01	892 024	294 224	192 856	-21 918	**1 357 187**	428 542	353 558	1 432 171	21 787	**1 453 958**	**1 378 973**
02	924 454	288 768	193 028	-1 762	**1 404 487**	505 361	368 165	1 541 684	1 422	**1 543 106**	**1 405 910**
03	923 695	301 732	206 747	19 857	**1 452 031**	493 588	396 964	1 548 654	17 043	**1 565 697**	**1 469 074**

1 Sources: Statistics South Africa and South African Reserve Bank.
2 Including non-profit institutions serving households.
3 Current expenditure on salaries and wages and on goods and other services of a non-capital nature by the services departments (not business enterprises) of general government. General government includes central government, provincial governments and local governments.
4 After inventory valuation adjustment.
5 Including residual (GDP at market prices).

Table 6: Expenditure on gross domestic product[1]

At current prices

Seasonally adjusted and annualised

R millions

Period	Final consumption expenditure		Gross capital formation						Memo items		
	Households[2] (6007L)	General government[3] (6008L)	Gross fixed capital formation (6009L)	Change in inventories[4] (6010L)	**Gross domestic expenditure** (6019L)	Exports of goods and services (6013L)	*Less*: Imports of goods and services (6014L)	Expenditure on gross domestic product (6045L)	Residual item (6011L)	**Expenditure on gross domestic product[5]** (6006L)	**Gross domestic expenditure (including residual)** (6012L)
1960: 01	3 692	481	1 133	178	**5 484**	1 619	1 293	5 810	286	**6 096**	**5 770**
02	3 760	524	1 056	70	**5 410**	1 606	1 356	5 660	522	**6 182**	**5 932**
03	3 825	506	1 092	54	**5 477**	1 611	1 398	5 690	569	**6 259**	**6 046**
04	3 807	509	1 087	162	**5 565**	1 560	1 269	5 856	605	**6 461**	**6 170**
1960	3 771	505	1 092	116	**5 484**	1 599	1 329	5 754	521	**6 275**	**6 005**
1961: 01	3 927	516	1 133	134	**5 711**	1 663	1 319	6 055	425	**6 479**	**6 135**
02	3 882	531	1 100	286	**5 799**	1 599	1 254	6 144	320	**6 464**	**6 119**
03	3 881	570	1 114	38	**5 603**	1 640	1 137	6 106	540	**6 645**	**6 142**
04	3 876	587	1 083	-22	**5 524**	1 778	1 142	6 160	610	**6 770**	**6 134**
1961	3 891	551	1 108	109	**5 659**	1 670	1 213	6 116	500	**6 617**	**6 160**
1962: 01	3 985	615	1 129	166	**5 895**	1 766	1 187	6 474	378	**6 853**	**6 274**
02	4 025	625	1 098	194	**5 942**	1 859	1 170	6 631	278	**6 909**	**6 220**
03	4 122	618	1 135	-62	**5 813**	1 775	1 267	6 321	742	**7 063**	**6 555**
04	4 226	734	1 178	74	**6 212**	1 740	1 392	6 560	654	**7 214**	**6 866**
1962	4 089	648	1 135	93	**5 966**	1 785	1 254	6 497	542	**7 038**	**6 507**
1963: 01	4 291	682	1 330	249	**6 553**	1 845	1 500	6 898	513	**7 411**	**7 066**
02	4 394	668	1 390	241	**6 693**	1 931	1 524	7 100	493	**7 594**	**7 187**
03	4 483	717	1 442	249	**6 891**	1 923	1 550	7 264	629	**7 892**	**7 519**
04	4 606	689	1 487	197	**6 979**	2 005	1 670	7 314	802	**8 117**	**7 782**
1963	4 443	689	1 412	234	**6 779**	1 926	1 561	7 144	642	**7 786**	**7 421**
1964: 01	4 722	813	1 552	279	**7 366**	2 022	1 801	7 587	719	**8 306**	**8 085**
02	4 870	835	1 645	123	**7 473**	2 058	1 803	7 728	716	**8 444**	**8 189**
03	5 033	820	1 767	263	**7 883**	2 005	1 891	7 997	516	**8 513**	**8 399**
04	5 120	856	1 780	235	**7 991**	2 047	2 069	7 969	925	**8 894**	**8 916**
1964	4 935	831	1 686	225	**7 678**	2 033	1 891	7 820	754	**8 574**	**8 432**
1965: 01	5 164	888	1 961	173	**8 187**	2 024	2 120	8 091	1 112	**9 202**	**9 298**
02	5 261	1 032	1 981	253	**8 527**	2 048	2 348	8 227	1 050	**9 277**	**9 577**
03	5 314	1 021	2 074	473	**8 882**	1 987	2 194	8 675	666	**9 341**	**9 548**
04	5 455	771	2 214	-115	**8 325**	2 265	2 010	8 580	939	**9 518**	**9 263**
1965	5 299	928	2 058	196	**8 480**	2 081	2 168	8 393	980	**9 373**	**9 460**
1966: 01	5 624	996	2 181	268	**9 070**	2 126	1 914	9 282	453	**9 735**	**9 523**
02	5 713	1 078	2 082	-224	**8 649**	2 196	1 824	9 021	1 007	**10 029**	**9 657**
03	5 899	986	2 182	-96	**8 971**	2 321	2 123	9 169	1 096	**10 264**	**10 066**
04	5 801	1 008	2 255	292	**9 356**	2 281	2 307	9 330	1 246	**10 576**	**10 602**
1966	5 760	1 017	2 175	60	**9 011**	2 231	2 042	9 200	993	**10 194**	**10 005**
1967: 01	6 091	1 074	2 232	736	**10 133**	2 312	2 502	9 943	928	**10 871**	**11 061**
02	6 238	1 068	2 263	644	**10 213**	2 357	2 485	10 085	1 011	**11 096**	**11 224**
03	6 332	1 173	2 365	68	**9 938**	2 443	2 365	10 016	1 623	**11 640**	**11 562**
04	6 391	1 125	2 294	404	**10 214**	2 560	2 184	10 590	1 005	**11 596**	**11 220**
1967	6 264	1 110	2 289	463	**10 125**	2 418	2 384	10 159	1 186	**11 345**	**11 311**
1968: 01	6 693	1 181	2 412	560	**10 847**	2 710	2 306	11 251	657	**11 908**	**11 504**
02	6 869	1 192	2 420	280	**10 760**	2 691	2 307	11 144	824	**11 968**	**11 584**
03	7 025	1 248	2 397	12	**10 682**	2 650	2 362	10 970	1 303	**12 273**	**11 985**
04	7 167	1 311	2 511	436	**11 424**	2 693	2 485	11 632	1 147	**12 779**	**12 571**
1968	6 939	1 233	2 435	322	**10 928**	2 686	2 365	11 249	1 032	**12 281**	**11 960**

1 Sources: Statistics South Africa and South African Reserve Bank.
2 Including non-profit institutions serving households.
3 Current expenditure on salaries and wages and on goods and other services of a non-capital nature by the services departments (not business enterprises) of general government. General government includes central government, provincial governments and local governments.
4 After inventory valuation adjustment.
5 Including residual (GDP at market prices).

Table 6: Expenditure on gross domestic product[1] (continued)

At current prices

Seasonally adjusted and annualised

R millions

Period	Final consumption expenditure		Gross capital formation						Memo items		
	Households[2] (6007L)	General government[3] (6008L)	Gross fixed capital formation (6009L)	Change in inventories[4] (6010L)	**Gross domestic expenditure** (6019L)	Exports of goods and services (6013L)	*Less*: Imports of goods and services (6014L)	Expenditure on gross domestic product (6045L)	Residual item (6011L)	**Expenditure on gross domestic product[5]** (6006L)	**Gross domestic expenditure (including residual)** (6012L)
1969: 01	7 483	1 316	2 706	97	**11 602**	2 840	2 343	12 099	1 125	**13 224**	**12 727**
02	7 746	1 404	2 717	725	**12 592**	2 645	2 601	12 636	867	**13 503**	**13 459**
03	7 938	1 436	2 793	557	**12 724**	2 722	2 847	12 599	1 466	**14 065**	**14 190**
04	8 175	1 516	2 927	305	**12 923**	2 821	2 981	12 763	1 468	**14 231**	**14 391**
1969	7 836	1 418	2 786	421	**12 460**	2 757	2 693	12 524	1 287	**13 811**	**13 747**
1970: 01	8 471	1 507	3 076	683	**13 737**	2 755	2 919	13 573	961	**14 533**	**14 697**
02	8 781	1 637	3 372	559	**14 349**	2 793	3 132	14 010	1 158	**15 168**	**15 507**
03	9 036	1 682	3 568	215	**14 501**	2 776	3 380	13 897	1 108	**15 006**	**15 610**
04	9 074	1 694	3 585	271	**14 625**	2 832	3 533	13 924	1 994	**15 917**	**16 618**
1970	8 840	1 630	3 400	432	**14 303**	2 789	3 241	13 851	1 368	**15 219**	**15 671**
1971: 01	9 431	1 872	3 782	939	**16 023**	2 792	3 778	15 037	960	**15 997**	**16 983**
02	9 605	1 919	3 835	79	**15 438**	3 040	3 563	14 915	1 494	**16 408**	**16 931**
03	10 178	1 963	4 005	1 143	**17 289**	3 113	3 730	16 672	318	**16 990**	**17 607**
04	10 406	2 066	4 311	267	**17 050**	3 431	3 677	16 804	776	**17 580**	**17 826**
1971	9 904	1 955	3 983	607	**16 450**	3 094	3 687	15 857	957	**16 814**	**17 407**
1972: 01	10 718	2 015	4 440	265	**17 438**	3 578	3 571	17 445	596	**18 041**	**18 034**
02	10 765	2 115	4 460	1 169	**18 509**	3 883	3 516	18 876	-586	**18 289**	**17 922**
03	11 329	2 080	4 765	-1 751	**16 423**	4 175	3 580	17 018	1 949	**18 968**	**18 373**
04	11 654	2 102	4 861	-375	**18 242**	4 540	3 893	18 889	1 198	**20 086**	**19 439**
1972	11 117	2 078	4 631	-173	**17 653**	4 044	3 640	18 057	862	**18 919**	**18 515**
1973: 01	12 171	2 180	5 020	136	**19 507**	4 819	3 980	20 346	975	**21 321**	**20 482**
02	12 770	2 273	5 178	-328	**19 893**	4 883	4 173	20 603	1 542	**22 144**	**21 434**
03	13 163	2 505	5 646	-92	**21 221**	5 166	4 720	21 667	2 097	**23 765**	**23 319**
04	13 900	2 550	5 963	636	**23 049**	5 156	5 099	23 106	1 996	**25 102**	**25 045**
1973	13 001	2 377	5 452	88	**20 918**	5 006	4 493	21 431	1 739	**23 169**	**22 656**
1974: 01	14 159	2 807	6 242	994	**24 202**	6 088	5 492	24 798	1 691	**26 489**	**25 893**
02	14 993	2 819	6 273	1 802	**25 886**	6 930	6 886	25 930	1 659	**27 589**	**27 545**
03	15 505	3 129	6 908	598	**26 140**	6 911	7 590	25 461	2 957	**28 418**	**29 097**
04	16 119	3 281	7 211	606	**27 216**	7 243	7 752	26 707	3 286	**29 994**	**30 503**
1974	15 194	3 009	6 658	1 000	**25 861**	6 793	6 930	25 724	2 501	**28 225**	**28 362**
1975: 01	16 841	3 573	7 610	1 150	**29 174**	7 326	8 068	28 432	2 211	**30 643**	**31 385**
02	17 912	3 820	8 845	730	**31 307**	7 320	7 936	30 691	299	**30 990**	**31 606**
03	19 049	3 828	9 283	-290	**31 870**	7 410	8 203	31 077	1 325	**32 402**	**33 195**
04	19 758	4 055	10 004	-78	**33 739**	8 208	8 753	33 194	-311	**32 883**	**33 428**
1975	18 389	3 819	8 936	378	**31 522**	7 566	8 240	30 848	1 004	**31 853**	**32 527**
1976: 01	20 024	4 266	10 088	-121	**34 257**	8 077	9 271	33 063	1 153	**34 216**	**35 410**
02	20 748	4 626	10 664	-457	**35 581**	8 409	9 070	34 920	697	**35 617**	**36 278**
03	20 858	4 789	10 363	-1 017	**34 994**	8 877	8 567	35 304	1 027	**36 330**	**36 020**
04	21 205	4 611	10 681	-597	**35 900**	8 865	8 828	35 937	1 032	**36 969**	**36 932**
1976	20 709	4 573	10 449	-548	**35 183**	8 557	8 934	34 806	1 116	**35 922**	**36 299**
1977: 01	21 970	4 862	11 207	-349	**37 690**	9 760	8 729	38 721	-1 321	**37 399**	**36 368**
02	22 304	4 948	10 525	-809	**36 968**	10 144	8 067	39 045	-792	**38 252**	**36 175**
03	23 147	4 850	11 410	83	**39 491**	10 388	8 994	40 885	-674	**40 210**	**38 816**
04	23 564	4 996	11 526	-545	**39 541**	11 148	8 782	41 907	-104	**41 803**	**39 437**
1977	22 747	4 914	11 167	-405	**38 422**	10 360	8 643	40 139	-573	**39 566**	**37 849**

1 Sources: Statistics South Africa and South African Reserve Bank.
2 Including non-profit institutions serving households.
3 Current expenditure on salaries and wages and on goods and other services of a non-capital nature by the services departments (not business enterprises) of general government. General government includes central government, provincial governments and local governments.
4 After inventory valuation adjustment.
5 Including residual (GDP at market prices).

Table 6: Expenditure on gross domestic product[1] (continued)

At current prices

Seasonally adjusted and annualised

R millions

Period	Final consumption expenditure		Gross capital formation						Memo items		
	Households[2] (6007L)	General government[3] (6008L)	Gross fixed capital formation (6009L)	Change in inventories[4] (6010L)	**Gross domestic expenditure** (6019L)	Exports of goods and services (6013L)	*Less*: Imports of goods and services (6014L)	Expenditure on gross domestic product (6045L)	Residual item (6011L)	**Expenditure on gross domestic product[5]** (6006L)	**Gross domestic expenditure (including residual)** (6012L)
1978: 01	24 412	5 826	10 762	-309	**40 691**	11 783	8 937	43 537	-1 100	**42 437**	**39 591**
02	25 300	5 727	11 729	-1 841	**40 914**	12 189	10 286	42 817	670	**43 487**	**41 584**
03	25 412	5 937	11 264	491	**43 104**	13 446	10 272	46 278	-198	**46 080**	**42 906**
04	26 146	6 414	12 697	-409	**44 848**	13 606	10 941	47 513	-12	**47 500**	**44 835**
1978	25 318	5 976	11 613	-517	**42 389**	12 756	10 109	45 036	6	**45 042**	**42 395**
1979: 01	27 193	6 534	12 528	296	**46 551**	15 510	9 918	52 143	-1 710	**50 433**	**44 841**
02	28 482	6 661	12 881	1 084	**49 108**	13 871	11 091	51 888	-1 361	**50 527**	**47 747**
03	29 961	7 372	14 594	-3 356	**48 571**	17 080	13 331	52 320	826	**53 146**	**49 397**
04	31 498	7 833	14 761	1 580	**55 672**	19 875	14 204	61 343	-3 130	**58 212**	**52 541**
1979	29 284	7 100	13 691	-99	**49 975**	16 584	12 136	54 423	-1 152	**53 272**	**48 824**
1980: 01	33 888	8 065	16 097	1 858	**59 909**	24 348	13 687	70 570	-4 477	**66 093**	**55 432**
02	35 919	8 633	18 130	4 314	**66 996**	19 563	16 782	69 777	-2 294	**67 484**	**64 703**
03	38 603	9 186	19 631	290	**67 710**	22 750	18 630	71 830	-287	**71 543**	**67 423**
04	40 715	9 688	19 615	2 750	**72 768**	22 115	19 525	75 358	-1 930	**73 429**	**70 839**
1980	37 281	8 893	18 368	2 303	**66 846**	22 194	17 156	71 884	-2 009	**69 874**	**64 836**
1981: 01	42 814	9 473	20 770	1 709	**74 765**	19 997	18 561	76 201	1 409	**77 610**	**76 174**
02	45 123	10 798	21 550	5 729	**83 200**	19 206	21 993	80 413	-396	**80 017**	**82 804**
03	47 904	11 355	23 172	4 373	**86 803**	20 027	23 173	83 657	-668	**82 989**	**86 135**
04	49 482	11 770	23 846	3 165	**88 262**	23 174	24 517	86 919	-580	**86 340**	**87 683**
1981	46 330	10 849	22 334	3 744	**83 258**	20 601	22 061	81 798	239	**82 037**	**83 497**
1982: 01	51 452	13 090	24 308	4 875	**93 725**	19 596	23 477	89 844	-1 232	**88 612**	**92 493**
02	53 691	13 538	25 264	-5 793	**86 700**	20 674	23 088	84 286	6 574	**90 860**	**93 274**
03	55 299	13 808	25 486	-1 417	**93 176**	21 937	21 574	93 539	1 547	**95 087**	**94 724**
04	57 063	14 664	25 925	-6 053	**91 599**	25 053	20 489	96 163	2 384	**98 547**	**93 983**
1982	54 376	13 775	25 246	-2 097	**91 300**	21 815	22 157	90 958	2 669	**93 627**	**93 969**
1983: 01	59 808	14 618	26 609	694	**101 729**	24 338	18 906	107 161	-5 640	**101 522**	**96 090**
02	61 560	15 402	28 555	-1 254	**104 263**	23 046	18 430	108 879	-3 896	**104 983**	**100 367**
03	65 536	15 634	27 059	-2 158	**106 070**	22 825	18 745	110 150	-890	**109 260**	**105 180**
04	68 038	16 106	29 027	-214	**112 957**	23 115	23 183	112 889	70	**112 959**	**113 027**
1983	63 736	15 440	27 812	-733	**106 255**	23 331	19 816	109 770	-2 218	**107 552**	**104 037**
1984: 01	70 507	17 808	28 608	-1 845	**115 078**	26 481	25 139	116 420	2 863	**119 283**	**117 941**
02	75 494	19 660	29 185	2 919	**127 258**	25 829	24 688	128 399	-5 157	**123 241**	**122 100**
03	74 040	20 944	30 008	3 075	**128 067**	27 904	26 865	129 106	-1 357	**127 750**	**126 711**
04	75 641	21 464	30 566	-3 313	**124 358**	32 466	27 952	128 872	1 681	**130 553**	**126 039**
1984	73 921	19 969	29 592	209	**123 690**	28 170	26 161	125 699	-44	**125 656**	**123 647**
1985: 01	80 149	21 890	32 510	-1 090	**133 459**	35 859	27 945	141 373	-4 211	**137 162**	**129 248**
02	81 478	22 355	33 204	-3 942	**133 094**	38 176	27 026	144 244	-3 651	**140 593**	**129 443**
03	84 267	25 176	32 528	-2 806	**139 164**	39 142	28 591	149 715	-4 896	**144 819**	**134 268**
04	88 285	24 395	34 197	-5 534	**141 343**	47 163	31 626	156 880	-4 818	**152 062**	**136 525**
1985	83 544	23 454	33 110	-3 343	**136 765**	40 085	28 797	148 053	-3 902	**144 151**	**132 863**
1986: 01	93 151	26 572	32 690	2 201	**154 614**	41 033	31 056	164 591	-8 834	**155 758**	**145 781**
02	96 989	29 405	33 556	-4 475	**155 476**	45 916	31 737	169 655	-5 533	**164 122**	**149 943**
03	101 503	28 842	35 522	-547	**165 320**	51 632	37 422	179 530	-8 348	**171 182**	**156 972**
04	104 964	27 689	35 300	-1 483	**166 471**	44 107	29 865	180 713	-1 302	**179 411**	**165 169**
1986	99 152	28 127	34 267	-1 076	**160 470**	45 672	32 520	173 622	-5 457	**168 165**	**155 013**

1 Sources: Statistics South Africa and South African Reserve Bank.
2 Including non-profit institutions serving households.
3 Current expenditure on salaries and wages and on goods and other services of a non-capital nature by the services departments (not business enterprises) of general government. General government includes central government, provincial governments and local governments.
4 After inventory valuation adjustment.
5 Including residual (GDP at market prices).

Table 6: Expenditure on gross domestic product[1] (continued)

At current prices

Seasonally adjusted and annualised

R millions

Period	Final consumption expenditure		Gross capital formation						Memo items		
	Households[2]	General government[3]	Gross fixed capital formation	Change in inventories[4]	**Gross domestic expenditure**	Exports of goods and services	*Less*: Imports of goods and services	Expenditure on gross domestic product	Residual item	**Expenditure on gross domestic product[5]**	**Gross domestic expenditure (including residual)**
	(6007L)	(6008L)	(6009L)	(6010L)	(6019L)	(6013L)	(6014L)	(6045L)	(6011L)	(6006L)	(6012L)
1987: 01	111 666	32 792	35 419	1 558	**181 434**	50 099	33 000	198 533	-11 529	**187 004**	**169 905**
02	116 086	34 274	34 987	-3 998	**181 349**	49 146	34 570	195 925	-6 038	**189 887**	**175 311**
03	122 642	33 499	35 934	-8 950	**183 125**	55 328	36 307	202 146	-2 004	**200 142**	**181 121**
04	127 269	36 279	38 092	-1 558	**200 081**	56 847	38 267	218 661	-9 496	**209 165**	**190 585**
1987	119 416	34 211	36 108	-3 237	**186 497**	52 855	35 536	203 816	-6 634	**197 182**	**179 863**
1988: 01	135 060	37 817	42 220	-1 213	**213 884**	55 093	43 711	225 266	-3 934	**221 332**	**209 950**
02	141 906	38 115	44 607	-3 085	**221 543**	56 582	47 299	230 826	-399	**230 427**	**221 144**
03	148 707	40 431	47 588	3 447	**240 172**	68 414	48 354	260 232	-17 642	**242 590**	**222 530**
04	156 723	42 933	50 754	3 515	**253 925**	63 887	50 208	267 604	-16 400	**251 203**	**237 524**
1988	145 599	39 824	46 292	666	**232 381**	60 994	47 393	245 982	-8 864	**237 118**	**223 517**
1989: 01	161 536	46 593	53 612	-197	**261 544**	59 833	52 390	268 987	-4 036	**264 951**	**257 508**
02	168 959	46 464	57 900	-2 613	**270 710**	70 912	59 178	282 444	-415	**282 029**	**270 295**
03	175 906	47 728	61 188	5 967	**290 789**	70 695	53 003	308 481	-18 540	**289 941**	**272 249**
04	183 662	49 899	64 717	987	**299 265**	67 296	50 729	315 832	-19 174	**296 658**	**280 091**
1989	172 516	47 671	59 354	1 036	**280 577**	67 184	53 825	293 936	-9 695	**284 241**	**270 882**
1990: 01	195 326	53 422	65 322	-4 844	**309 227**	69 265	53 614	324 878	-12 628	**312 250**	**296 599**
02	206 004	54 900	64 251	-9 240	**315 915**	70 333	54 473	331 775	-7 575	**324 200**	**308 340**
03	214 699	58 127	63 402	-368	**335 859**	68 747	57 089	347 517	-17 095	**330 423**	**318 765**
04	221 952	62 999	63 161	-3 856	**344 255**	72 627	52 328	364 554	-26 919	**337 636**	**317 337**
1990	209 495	57 362	64 034	-4 577	**326 314**	70 243	54 376	342 181	-15 059	**327 122**	**311 255**
1991: 01	231 191	61 792	66 788	-224	**359 546**	64 731	56 896	367 381	-13 964	**353 417**	**345 582**
02	239 462	66 437	66 156	-3 436	**368 619**	74 126	57 543	385 202	-19 466	**365 737**	**349 154**
03	244 779	66 409	66 840	20	**378 048**	70 518	60 642	387 924	-5 916	**382 007**	**372 131**
04	250 131	69 238	66 950	3 256	**389 576**	79 453	56 999	412 030	-19 832	**392 198**	**369 744**
1991	241 391	65 969	66 683	-96	**373 947**	72 207	58 020	388 134	-13 630	**374 505**	**360 318**
1992: 01	260 632	72 768	67 179	3 782	**404 362**	80 964	61 380	423 946	-20 659	**403 287**	**383 703**
02	269 779	74 046	69 312	-2 754	**410 382**	76 030	61 328	425 084	-12 418	**412 666**	**397 964**
03	278 248	74 372	70 692	-10 302	**413 010**	82 395	68 075	427 330	-4 903	**422 427**	**408 107**
04	282 417	78 914	67 237	-1 694	**426 873**	78 391	66 829	438 435	-333	**438 103**	**426 541**
1992	272 769	75 025	68 605	-2 742	**413 657**	79 445	64 403	428 699	-8 234	**420 464**	**405 422**
1993: 01	289 924	82 033	68 384	2 785	**443 127**	90 596	70 687	463 036	-6 896	**456 139**	**436 230**
02	305 839	85 646	69 945	833	**462 264**	90 872	71 383	481 753	-10 024	**471 729**	**452 240**
03	310 324	89 054	71 648	2 297	**473 323**	94 140	78 487	488 976	1 159	**490 135**	**474 482**
04	321 721	91 902	73 773	-17 207	**470 189**	107 540	83 119	494 610	11 364	**505 974**	**481 553**
1993	306 952	87 159	70 938	-2 823	**462 226**	95 787	75 919	482 094	-1 099	**480 994**	**461 126**
1994: 01	334 510	95 418	77 054	-2 388	**504 594**	102 226	86 372	520 448	6 298	**526 746**	**510 892**
02	345 811	98 295	79 873	4 644	**528 623**	100 529	88 848	540 304	-4 715	**535 589**	**523 908**
03	356 031	100 865	83 331	5 596	**545 823**	108 364	102 070	552 117	-7 010	**545 107**	**538 813**
04	369 236	102 006	86 557	24 452	**582 250**	115 129	105 698	591 681	-18 753	**572 928**	**563 497**
1994	351 397	99 146	81 703	8 076	**540 323**	106 562	95 747	551 138	-6 045	**545 093**	**534 278**
1995: 01	384 653	101 730	92 787	4 614	**583 784**	120 106	115 907	587 983	6 269	**594 253**	**590 054**
02	399 393	102 210	98 206	13 758	**613 567**	115 098	119 658	609 007	880	**609 886**	**614 446**
03	408 269	102 943	99 586	14 610	**625 408**	131 305	123 769	632 944	-8	**632 936**	**625 400**
04	419 762	104 903	100 663	16 790	**642 117**	132 755	125 038	649 834	4 695	**654 529**	**646 812**
1995	403 019	102 946	97 811	12 443	**616 219**	124 816	121 093	619 942	2 959	**622 901**	**619 178**

1 Sources: Statistics South Africa and South African Reserve Bank.
2 Including non-profit institutions serving households.
3 Current expenditure on salaries and wages and on goods and other services of a non-capital nature by the services departments (not business enterprises) of general government. General government includes central government, provincial governments and local governments.
4 After inventory valuation adjustment.
5 Including residual (GDP at market prices).

Table 6: Expenditure on gross domestic product[1] (continued)

At current prices

Seasonally adjusted and annualised

R millions

Period	Final consumption expenditure		Gross capital formation						Memo items		
	Households[2]	General government[3]	Gross fixed capital formation	Change in inventories[4]	**Gross domestic expenditure**	Exports of goods and services	*Less*: Imports of goods and services	Expenditure on gross domestic product	Residual item	**Expenditure on gross domestic product[5]**	**Gross domestic expenditure (including residual)**
	(6007L)	(6008L)	(6009L)	(6010L)	(6019L)	(6013L)	(6014L)	(6045L)	(6011L)	(6006L)	(6012L)
1996: 01	428 113	112 042	105 454	6 828	**652 437**	135 597	128 657	659 377	9 335	**668 712**	**661 772**
02	444 383	121 115	109 819	13 380	**688 696**	144 626	139 362	693 960	1 313	**695 273**	**690 009**
03	459 052	125 219	112 979	-936	**696 314**	167 821	152 776	711 359	995	**712 354**	**697 309**
04	480 222	130 773	115 427	2 160	**728 583**	163 220	152 565	739 238	-8 361	**730 876**	**720 221**
1996	452 942	122 287	110 920	5 358	**691 507**	152 816	143 340	700 983	820	**701 804**	**692 328**
1997: 01	491 017	133 553	122 351	2 003	**748 924**	156 556	151 521	753 959	-3 626	**750 333**	**745 298**
02	502 976	134 419	125 043	3 719	**766 157**	160 232	153 279	773 110	-2 447	**770 664**	**763 711**
03	512 419	137 185	126 978	-3 797	**772 785**	177 766	166 605	783 946	3 852	**787 798**	**776 637**
04	527 443	139 641	128 636	2 559	**798 279**	180 082	171 467	806 894	-1 110	**805 783**	**797 168**
1997	508 464	136 200	125 752	1 121	**771 536**	168 659	160 718	779 477	-833	**778 644**	**770 703**
1998: 01	535 415	140 851	133 631	-4 656	**805 240**	186 080	168 851	822 469	-5 784	**816 685**	**799 456**
02	548 719	144 049	136 578	-1 616	**827 730**	183 032	169 038	841 724	3 732	**845 456**	**831 462**
03	563 404	146 231	142 116	1 008	**852 760**	200 832	199 062	854 530	-1 519	**853 011**	**851 241**
04	570 831	147 351	146 332	2 352	**866 865**	191 868	190 937	867 796	-15	**867 782**	**866 851**
1998	554 592	144 621	139 664	-728	**838 149**	190 453	181 972	846 630	-897	**845 733**	**837 252**
1999: 01	585 615	149 849	137 632	-13 292	**859 803**	211 419	174 668	896 554	-9 665	**886 889**	**850 138**
02	603 144	153 321	135 181	17 156	**908 802**	191 206	176 036	923 972	-21 882	**902 091**	**886 921**
03	621 678	157 349	136 985	12 268	**928 279**	205 369	187 535	946 113	-1 293	**944 820**	**926 986**
04	635 129	161 935	139 739	14 000	**950 803**	216 582	201 909	965 476	3 485	**968 961**	**954 288**
1999	611 391	155 613	137 384	7 533	**911 922**	206 144	185 037	933 029	-7 339	**925 690**	**904 583**
2000: 01	663 406	167 086	144 450	3 343	**978 285**	240 155	216 859	1 001 581	-11 220	**990 362**	**967 066**
02	688 888	170 771	149 176	2 689	**1 011 523**	245 130	219 041	1 037 612	-5 017	**1 032 595**	**1 006 506**
03	699 528	178 135	152 969	14 337	**1 044 968**	253 619	231 233	1 067 354	13 780	**1 081 134**	**1 058 748**
04	712 617	181 911	159 468	7 991	**1 061 987**	289 140	251 895	1 099 232	9 229	**1 108 461**	**1 071 216**
2000	691 110	174 476	151 516	7 090	**1 024 191**	257 011	229 757	1 051 445	1 693	**1 053 138**	**1 025 884**
2001: 01	749 493	184 821	163 495	1 452	**1 099 260**	294 187	253 694	1 139 753	-8 480	**1 131 274**	**1 090 781**
02	776 335	190 335	165 270	-14 925	**1 117 016**	311 236	263 409	1 164 843	-14 348	**1 150 495**	**1 102 668**
03	747 760	196 790	169 468	7 630	**1 121 648**	293 364	258 128	1 156 884	14 891	**1 171 775**	**1 136 539**
04	772 470	203 259	171 638	15 659	**1 163 025**	330 425	288 773	1 204 677	5 542	**1 210 219**	**1 168 567**
2001	761 515	193 801	167 468	2 454	**1 125 237**	307 303	266 001	1 166 539	-599	**1 165 941**	**1 124 639**
2002: 01	814 343	213 797	180 272	13 462	**1 221 873**	379 044	333 736	1 267 181	24 219	**1 291 400**	**1 246 092**
02	841 291	224 222	186 091	10 938	**1 262 541**	388 824	337 505	1 313 860	28 056	**1 341 916**	**1 290 597**
03	864 235	236 288	194 261	19 738	**1 314 522**	382 287	336 998	1 359 811	25 304	**1 385 116**	**1 339 827**
04	891 715	239 003	202 842	10 770	**1 344 330**	397 273	354 309	1 387 294	36 991	**1 424 285**	**1 381 321**
2002	852 896	228 327	190 866	13 727	**1 285 817**	386 857	340 637	1 332 037	28 642	**1 360 679**	**1 314 459**
2003: 01	894 208	244 301	206 842	8 959	**1 354 311**	368 978	321 442	1 401 847	49 636	**1 451 482**	**1 403 946**
02	914 590	243 345	215 789	18 667	**1 392 392**	350 351	321 251	1 421 492	55 242	**1 476 734**	**1 447 634**
03	932 460	253 830	220 481	10 567	**1 417 338**	359 284	326 350	1 450 272	50 247	**1 500 519**	**1 467 585**
04	949 150	264 025	230 674	21 435	**1 465 284**	347 119	331 097	1 481 306	51 554	**1 532 861**	**1 516 839**
2003	922 602	251 375	218 446	14 907	**1 407 331**	356 433	325 035	1 438 729	51 670	**1 490 399**	**1 459 001**
2004: 01	1 010 551	268 589	236 642	25 385	**1 541 166**	354 312	337 180	1 558 298	30 414	**1 588 712**	**1 571 580**
02	1 043 548	277 409	244 097	32 701	**1 597 755**	374 200	384 038	1 587 917	43 198	**1 631 115**	**1 640 953**
03	1 060 974	282 748	255 418	27 981	**1 627 120**	379 995	384 309	1 622 806	47 579	**1 670 385**	**1 674 699**
04	1 093 347	295 204	266 358	32 453	**1 687 362**	395 705	407 181	1 675 886	43 638	**1 719 524**	**1 731 000**
2004	1 052 105	280 987	250 629	29 630	**1 613 351**	376 053	378 177	1 611 227	41 207	**1 652 434**	**1 654 558**

1 Sources: Statistics South Africa and South African Reserve Bank.
2 Including non-profit institutions serving households.
3 Current expenditure on salaries and wages and on goods and other services of a non-capital nature by the services departments (not business enterprises) of general government. General government includes central government, provincial governments and local governments.
4 After inventory valuation adjustment.
5 Including residual (GDP at market prices).

Table 6: Expenditure on gross domestic product[1] (continued)

At current prices

Seasonally adjusted and annualised

R millions

Period	Final consumption expenditure		Gross capital formation						Memo items		
	Households[2] (6007L)	General government[3] (6008L)	Gross fixed capital formation (6009L)	Change in inventories[4] (6010L)	**Gross domestic expenditure** (6019L)	Exports of goods and services (6013L)	*Less*: Imports of goods and services (6014L)	Expenditure on gross domestic product (6045L)	Residual item (6011L)	**Expenditure on gross domestic product[5]** (6006L)	**Gross domestic expenditure (including residual)** (6012L)
2005: 01	1 120 236	290 353	272 467	27 727	**1 710 782**	385 124	396 481	1 699 425	58 046	**1 757 471**	**1 768 828**
02	1 150 093	298 283	281 592	14 131	**1 744 099**	442 478	432 635	1 753 942	59 684	**1 813 626**	**1 803 783**
03	1 184 291	296 272	298 492	18 159	**1 797 215**	450 007	462 162	1 785 060	76 529	**1 861 588**	**1 873 743**
04	1 218 207	301 714	314 187	10 047	**1 844 155**	456 503	459 606	1 841 052	74 268	**1 915 320**	**1 918 423**
2005	1 168 207	296 655	291 685	17 516	**1 774 063**	433 528	437 721	1 769 870	67 132	**1 837 001**	**1 841 194**
2006: 01	1 242 941	314 174	327 204	16 883	**1 901 202**	462 156	477 914	1 885 444	58 949	**1 944 392**	**1 960 150**
02	1 278 063	326 247	342 227	27 335	**1 973 873**	514 001	538 038	1 949 836	74 661	**2 024 497**	**2 048 534**
03	1 327 085	329 721	368 148	9 735	**2 034 690**	570 419	585 179	2 019 930	85 323	**2 105 253**	**2 120 013**
04	1 383 557	335 256	391 670	38 611	**2 149 093**	601 408	676 205	2 074 296	81 937	**2 156 233**	**2 231 030**
2006	1 307 912	326 350	357 312	23 141	**2 014 715**	536 996	569 334	1 982 377	75 217	**2 057 594**	**2 089 932**
2007: 01	1 422 833	358 687	423 125	1 424	**2 206 069**	646 728	647 890	2 204 907	64 598	**2 269 505**	**2 270 667**
02	1 463 689	359 604	440 349	14 992	**2 278 635**	636 747	681 205	2 234 177	72 213	**2 306 390**	**2 350 848**
03	1 507 878	377 449	454 295	10 988	**2 350 610**	643 210	697 999	2 295 821	65 378	**2 361 199**	**2 415 988**
04	1 563 086	395 462	467 713	1 164	**2 427 426**	697 711	710 618	2 414 519	34 987	**2 449 505**	**2 462 412**
2007	1 489 372	372 800	446 371	7 142	**2 315 685**	656 099	684 428	2 287 356	59 294	**2 346 650**	**2 374 979**
2008: 01	1 560 469	419 452	499 954	43 575	**2 523 450**	768 987	800 053	2 492 384	46 353	**2 538 737**	**2 569 803**
02	1 620 167	431 793	543 291	20 519	**2 615 769**	854 244	901 276	2 568 737	17 377	**2 586 114**	**2 633 146**
03	1 688 429	462 746	595 021	-33 333	**2 712 863**	887 293	949 872	2 650 284	10 257	**2 660 541**	**2 723 120**
04	1 716 139	469 487	619 732	-64 981	**2 740 377**	858 968	871 351	2 727 994	-66 863	**2 661 131**	**2 673 514**
2008	1 646 301	445 869	564 499	-8 555	**2 648 115**	842 373	880 638	2 609 850	1 781	**2 611 631**	**2 649 896**
2009: 01	1 704 733	479 891	570 539	-34 195	**2 720 968**	744 211	757 625	2 707 554	21 549	**2 729 103**	**2 742 517**
02	1 717 142	496 896	545 627	-39 931	**2 719 733**	673 507	643 682	2 749 558	12 914	**2 762 472**	**2 732 647**
03	1 745 236	491 797	532 211	-10 723	**2 758 522**	670 679	646 507	2 782 694	47 072	**2 829 766**	**2 805 594**
04	1 763 139	520 195	530 100	3 937	**2 817 371**	703 903	702 242	2 819 032	36 540	**2 855 572**	**2 853 911**
2009	1 732 563	497 195	544 619	-20 228	**2 754 149**	698 075	687 514	2 764 710	29 519	**2 794 228**	**2 783 667**
2010: 01	1 818 591	545 420	532 800	19 452	**2 916 263**	736 028	728 657	2 923 635	19 985	**2 943 620**	**2 936 248**
02	1 887 718	536 371	528 284	-7 820	**2 944 553**	791 168	747 757	2 987 964	65 497	**3 053 461**	**3 010 051**
03	1 944 929	549 908	533 248	7 103	**3 035 188**	801 732	775 869	3 061 052	17 959	**3 079 010**	**3 053 147**
04	1 971 599	567 861	552 131	-14 578	**3 077 012**	822 438	757 211	3 142 239	4 123	**3 146 362**	**3 081 135**
2010	1 905 709	549 890	536 616	1 039	**2 993 254**	787 842	752 374	3 028 722	26 891	**3 055 613**	**3 020 145**
2011: 01	2 014 708	571 784	580 533	37 392	**3 204 418**	852 744	820 318	3 236 843	-21 271	**3 215 572**	**3 183 146**
02	2 066 039	605 010	572 575	21 656	**3 265 280**	898 985	859 282	3 304 983	-13 965	**3 291 018**	**3 251 316**
03	2 114 344	618 087	599 932	32 534	**3 364 897**	945 661	910 342	3 400 215	-32 070	**3 368 145**	**3 332 826**
04	2 180 121	626 563	617 064	47 338	**3 471 086**	988 732	995 044	3 464 775	-31 321	**3 433 453**	**3 439 765**
2011	2 093 803	605 361	592 526	34 730	**3 326 420**	921 530	896 247	3 351 704	-24 657	**3 327 047**	**3 301 763**
2012: 01	2 222 207	644 532	614 878	30 372	**3 511 989**	963 237	982 134	3 493 092	-15 560	**3 477 532**	**3 496 429**
02	2 263 860	662 278	644 036	17 341	**3 587 514**	971 934	1 009 557	3 549 891	-811	**3 549 080**	**3 586 703**
03	2 312 491	681 258	634 218	34 000	**3 661 967**	948 295	1 011 350	3 598 913	-7 081	**3 591 832**	**3 654 887**
04	2 374 402	696 784	665 383	10 956	**3 747 526**	988 080	1 054 574	3 681 033	-33 937	**3 647 096**	**3 713 590**
2012	2 293 240	671 213	639 629	23 167	**3 627 249**	967 887	1 014 404	3 580 732	-14 347	**3 566 385**	**3 612 902**
2013: 01	2 417 155	718 116	677 669	17 700	**3 830 639**	1 045 448	1 105 644	3 770 443	-14 100	**3 756 343**	**3 816 539**
02	2 454 321	732 525	709 089	48 799	**3 944 733**	1 088 941	1 186 605	3 847 069	-11 112	**3 835 957**	**3 933 621**
03	2 484 067	744 142	733 948	38 835	**4 000 993**	1 113 682	1 230 747	3 883 927	18 180	**3 902 108**	**4 019 173**
04	2 527 465	757 969	754 261	-14 026	**4 025 669**	1 143 486	1 196 074	3 973 081	7 032	**3 980 113**	**4 032 701**
2013	2 470 752	738 188	718 742	22 827	**3 950 509**	1 097 889	1 179 768	3 868 630	–	**3 868 630**	**3 950 508**

1 Sources: Statistics South Africa and South African Reserve Bank.
2 Including non-profit institutions serving households.
3 Current expenditure on salaries and wages and on goods and other services of a non-capital nature by the services departments (not business enterprises) of general government. General government includes central government, provincial governments and local governments.
4 After inventory valuation adjustment.
5 Including residual (GDP at market prices).

Table 6: Expenditure on gross domestic product[1] (continued)

At current prices

Seasonally adjusted and annualised

R millions

Period	Final consumption expenditure		Gross capital formation						Memo items		
	Households[2] (6007L)	General government[3] (6008L)	Gross fixed capital formation (6009L)	Change in inventories[4] (6010L)	**Gross domestic expenditure** (6019L)	Exports of goods and services (6013L)	*Less*: Imports of goods and services (6014L)	Expenditure on gross domestic product (6045L)	Residual item (6011L)	**Expenditure on gross domestic product[5]** (6006L)	**Gross domestic expenditure (including residual)** (6012L)
2014: 01	2 567 092	781 960	754 979	-17 819	**4 086 213**	1 201 155	1 283 033	4 004 335	45 557	**4 049 893**	**4 131 770**
02	2 615 259	791 883	743 255	47 210	**4 197 608**	1 154 543	1 243 442	4 108 708	-19 124	**4 089 584**	**4 178 484**
03	2 658 350	804 800	750 288	-2 508	**4 210 930**	1 209 436	1 264 579	4 155 786	12 572	**4 168 358**	**4 223 502**
04	2 691 797	815 031	777 672	3 999	**4 288 499**	1 230 261	1 252 098	4 266 662	-39 005	**4 227 657**	**4 249 493**
2014	2 633 125	798 419	756 548	7 721	**4 195 812**	1 198 849	1 260 788	4 133 873	–	**4 133 873**	**4 195 812**
2015: 01	2 735 250	815 573	775 763	81 385	**4 407 970**	1 210 563	1 265 957	4 352 577	-28 714	**4 323 863**	**4 379 257**
02	2 786 738	826 526	782 817	-603	**4 395 478**	1 230 746	1 251 396	4 374 828	11 257	**4 386 085**	**4 406 735**
03	2 842 573	848 792	812 484	-10 097	**4 493 752**	1 226 075	1 289 548	4 430 279	13 401	**4 443 679**	**4 507 153**
04	2 896 281	866 271	813 491	39 703	**4 615 745**	1 233 266	1 323 524	4 525 488	4 055	**4 529 543**	**4 619 801**
2015	2 815 210	839 291	796 138	27 597	**4 478 236**	1 225 162	1 282 606	4 420 793	–	**4 420 793**	**4 478 236**
2016: 01	2 933 678	890 570	827 479	-16 323	**4 635 403**	1 313 371	1 327 957	4 620 817	34 494	**4 655 312**	**4 669 898**
02	2 985 782	917 805	857 690	-74 729	**4 686 549**	1 399 221	1 343 429	4 742 341	10 165	**4 752 506**	**4 696 714**
03	3 046 756	928 298	808 500	-5 046	**4 778 509**	1 326 787	1 312 132	4 793 164	4 281	**4 797 445**	**4 782 790**
04	3 081 371	939 142	826 882	4 515	**4 851 910**	1 321 039	1 291 053	4 881 896	-48 941	**4 832 955**	**4 802 969**
2016	3 011 897	918 954	830 138	-22 896	**4 738 093**	1 340 104	1 318 643	4 759 555	–	**4 759 555**	**4 738 093**
2017: 01	3 112 656	954 159	829 505	56 232	**4 952 552**	1 355 547	1 311 028	4 997 071	-48 362	**4 948 709**	**4 904 189**
02	3 171 635	971 509	813 253	26 536	**4 982 934**	1 385 865	1 338 017	5 030 783	-284	**5 030 499**	**4 982 650**
03	3 226 165	984 017	832 417	-20 964	**5 021 635**	1 372 572	1 287 836	5 106 371	24 478	**5 130 848**	**5 046 112**
04	3 288 404	997 693	855 875	-18 755	**5 123 217**	1 439 540	1 384 221	5 178 536	24 168	**5 202 704**	**5 147 385**
2017	3 199 715	976 845	832 762	10 762	**5 020 084**	1 388 381	1 330 275	5 078 190	–	**5 078 190**	**5 020 084**
2018: 01	3 346 258	1 006 089	849 349	23 422	**5 225 118**	1 395 888	1 377 645	5 243 361	-31 541	**5 211 820**	**5 193 577**
02	3 377 366	1 033 914	840 673	21 500	**5 273 453**	1 424 709	1 384 252	5 313 910	-12 499	**5 301 411**	**5 260 954**
03	3 428 170	1 047 299	858 040	84 549	**5 418 058**	1 518 756	1 510 480	5 426 334	4 779	**5 431 112**	**5 422 836**
04	3 481 878	1 064 142	848 729	18 545	**5 413 296**	1 551 605	1 517 945	5 446 956	39 262	**5 486 218**	**5 452 557**
2018	3 408 418	1 037 861	849 198	37 004	**5 332 481**	1 472 740	1 447 581	5 357 640	–	**5 357 640**	**5 332 481**
2019: 01	3 492 794	1 077 304	859 610	19 859	**5 449 567**	1 491 629	1 457 482	5 483 714	-33 960	**5 449 754**	**5 415 607**
02	3 562 828	1 092 460	857 305	89 707	**5 602 300**	1 538 080	1 553 760	5 586 620	1 417	**5 588 037**	**5 603 717**
03	3 601 252	1 108 312	876 740	39 564	**5 625 868**	1 537 203	1 510 843	5 652 228	15 395	**5 667 622**	**5 641 263**
04	3 650 125	1 117 998	847 097	2 080	**5 617 300**	1 563 243	1 488 320	5 692 222	22 500	**5 714 722**	**5 639 799**
2019	3 576 750	1 099 018	860 188	37 803	**5 573 759**	1 532 538	1 502 601	5 603 696	1 338	**5 605 034**	**5 575 097**
2020: 01	3 691 504	1 136 054	827 533	-32 852	**5 622 240**	1 633 683	1 421 038	5 834 885	-50 343	**5 784 542**	**5 571 896**
02	2 954 113	1 116 585	648 557	111 770	**4 831 025**	1 198 071	1 161 402	4 867 693	-64 691	**4 803 003**	**4 766 334**
03	3 492 877	1 144 058	758 521	-162 237	**5 233 220**	1 593 294	1 207 618	5 618 896	-28 259	**5 590 637**	**5 204 962**
04	3 609 779	1 163 748	794 662	-131 188	**5 437 001**	1 709 531	1 366 368	5 780 164	125 955	**5 906 119**	**5 562 956**
2020	3 437 068	1 140 111	757 318	-53 627	**5 280 871**	1 533 645	1 289 107	5 525 410	-4 335	**5 521 075**	**5 276 537**
2021: 01	3 668 665	1 186 081	776 686	-38 532	**5 592 900**	1 839 709	1 460 477	5 972 132	41 212	**6 013 344**	**5 634 112**
02	3 769 846	1 174 503	798 365	-45 658	**5 697 056**	2 023 127	1 507 481	6 212 702	-64 254	**6 148 449**	**5 632 802**
03	3 724 346	1 207 180	813 473	12 861	**5 757 860**	1 909 354	1 517 954	6 149 260	62 123	**6 211 383**	**5 819 983**

1 Sources: Statistics South Africa and South African Reserve Bank.
2 Including non-profit institutions serving households.
3 Current expenditure on salaries and wages and on goods and other services of a non-capital nature by the services departments (not business enterprises) of general government. General government includes central government, provincial governments and local governments.
4 After inventory valuation adjustment.
5 Including residual (GDP at market prices).

Table 7: Expenditure on gross domestic product[1]

At constant 2015 prices

R millions

Period	Final consumption expenditure		Gross capital formation						Memo items		
	Households[2] (6007C)	General government[3] (6008C)	Gross fixed capital formation (6009C)	Change in inventories[4] (6010C)	**Gross domestic expenditure** (6019C)	Exports of goods and services (6013C)	*Less*: Imports of goods and services (6014C)	Expenditure on gross domestic product (6045C)	Residual item (6011C)	**Expenditure on gross domestic product[5]** (6006C)	**Gross domestic expenditure (including residual)** (6012C)
1960: 01	97 202	25 013	25 809	-13	**147 100**	67 426	36 760	180 986	21 532	**202 518**	**171 117**
02	99 957	22 904	24 261	1 146	**147 216**	68 936	41 215	175 791	31 211	**207 002**	**178 776**
03	99 769	25 944	25 495	4 464	**155 351**	71 849	38 820	190 008	22 467	**212 475**	**178 836**
04	108 069	24 917	25 565	1 903	**159 352**	65 239	36 338	191 494	23 630	**215 123**	**184 440**
1960	404 996	98 778	101 130	7 501	**609 019**	273 450	153 133	738 279	98 840	**837 119**	**713 169**
1961: 01	101 737	26 311	24 878	-75	**151 657**	71 414	37 604	186 657	25 500	**212 157**	**177 617**
02	102 096	23 542	25 262	5 890	**156 527**	73 021	37 329	194 668	18 337	**213 005**	**176 721**
03	100 282	28 421	25 693	4 445	**158 564**	71 631	31 598	201 582	21 822	**223 404**	**181 607**
04	109 575	26 815	25 390	-1 440	**158 655**	76 730	32 462	205 661	15 077	**220 738**	**175 575**
1961	413 689	105 089	101 223	8 820	**625 403**	292 795	138 992	788 567	80 736	**869 304**	**711 520**
1962: 01	102 284	31 171	23 994	14	**156 257**	77 902	33 256	202 818	21 309	**224 127**	**178 593**
02	103 516	26 523	23 726	3 367	**156 292**	82 446	32 933	207 792	18 666	**226 458**	**176 481**
03	104 492	30 609	25 053	3 131	**162 587**	77 455	35 141	207 270	29 252	**236 521**	**192 660**
04	116 283	32 719	26 100	574	**174 215**	79 787	39 419	217 304	18 599	**235 903**	**194 611**
1962	426 575	121 022	98 872	7 086	**649 350**	317 591	140 749	835 184	87 825	**923 009**	**742 346**
1963: 01	106 340	34 073	27 182	1 460	**168 308**	82 965	40 479	211 903	23 400	**235 303**	**192 407**
02	111 132	27 357	28 520	4 428	**170 976**	87 074	42 726	216 528	24 742	**241 270**	**196 842**
03	111 457	33 958	29 602	9 105	**184 641**	84 959	41 853	229 826	24 862	**254 688**	**210 385**
04	125 164	30 997	31 220	2 744	**189 153**	86 808	43 207	235 222	24 585	**259 808**	**215 039**
1963	454 093	126 385	116 524	17 737	**713 077**	341 806	168 265	893 480	97 589	**991 069**	**814 674**
1964: 01	116 368	37 888	31 371	2 139	**187 223**	85 165	48 526	224 458	30 883	**255 341**	**217 941**
02	120 390	30 126	33 675	2 757	**186 433**	90 928	51 509	226 119	37 819	**263 939**	**224 195**
03	121 382	34 889	37 026	10 278	**204 679**	91 037	52 549	244 245	27 215	**271 460**	**232 291**
04	133 139	33 358	37 364	3 478	**206 853**	91 545	55 395	244 244	34 772	**279 016**	**241 999**
1964	491 280	136 260	139 436	18 652	**785 188**	358 675	207 978	939 066	130 690	**1 069 756**	**916 426**
1965: 01	121 263	36 861	38 434	-235	**195 938**	90 179	55 836	229 377	47 891	**277 268**	**242 014**
02	125 147	33 939	38 888	4 912	**203 152**	91 375	63 903	229 620	53 686	**283 306**	**255 263**
03	124 737	39 340	41 634	14 307	**222 209**	90 663	58 525	256 411	26 789	**283 200**	**250 047**
04	137 794	37 946	44 811	-2 943	**216 790**	97 441	50 066	265 379	26 101	**291 480**	**242 908**
1965	508 940	148 087	163 767	16 041	**838 088**	369 659	228 330	980 787	154 468	**1 135 255**	**990 232**
1966: 01	125 883	42 400	40 331	2 001	**210 699**	92 705	47 907	257 114	25 804	**282 918**	**236 672**
02	130 983	36 475	37 480	-2 300	**201 391**	91 980	46 857	248 978	42 502	**291 480**	**244 244**
03	133 071	39 533	41 623	1 336	**215 317**	96 873	53 442	259 302	43 054	**302 356**	**257 244**
04	142 774	37 057	42 472	4 911	**227 167**	93 164	55 552	267 908	40 980	**308 888**	**268 877**
1966	532 710	155 465	161 905	5 947	**854 574**	374 722	203 759	1 033 302	152 340	**1 185 642**	**1 007 037**
1967: 01	132 626	42 865	39 365	9 805	**225 610**	94 469	60 527	260 327	41 375	**301 702**	**266 284**
02	137 280	35 526	39 889	13 138	**227 032**	97 828	63 971	262 666	46 999	**309 665**	**274 527**
03	136 562	43 715	43 636	3 638	**227 821**	101 091	59 693	269 568	59 570	**329 138**	**285 452**
04	150 149	39 515	43 193	7 580	**240 626**	99 375	52 971	291 911	38 551	**330 462**	**281 021**
1967	556 617	161 620	166 083	34 160	**921 090**	392 762	237 162	1 084 473	186 495	**1 270 967**	**1 107 284**
1968: 01	140 121	45 246	42 263	5 032	**232 883**	101 199	57 141	277 533	38 064	**315 597**	**269 886**
02	147 206	37 617	42 286	6 820	**233 987**	103 229	56 513	283 589	43 306	**326 896**	**278 084**
03	147 685	46 194	43 124	1 332	**237 749**	103 966	59 801	283 034	53 519	**336 553**	**290 041**
04	162 539	43 715	45 928	7 372	**259 552**	100 668	60 988	304 130	40 580	**344 710**	**301 862**
1968	597 551	172 771	173 600	20 556	**964 172**	409 063	234 444	1 148 286	175 469	**1 323 755**	**1 139 874**

1 Sources: Statistics South Africa and South African Reserve Bank.
2 Including non-profit institutions serving households.
3 Current expenditure on salaries and wages and on goods and other services of a non-capital nature by the services departments (not business enterprises) of general government. General government includes central government, provincial governments and local government.
4 After inventory valuation adjustment.
5 Including residual (GDP at market prices).

Table 7: Expenditure on gross domestic product[1] (continued)

At constant 2015 prices

R millions

Period	Final consumption expenditure		Gross capital formation						Memo items		
	Households[2]	General government[3]	Gross fixed capital formation	Change in inventories[4]	**Gross domestic expenditure**	Exports of goods and services	*Less*: Imports of goods and services	Expenditure on gross domestic product	Residual item	**Expenditure on gross domestic product[5]**	**Gross domestic expenditure (including residual)**
	(6007C)	(6008C)	(6009C)	(6010C)	(6019C)	(6013C)	(6014C)	(6045C)	(6011C)	(6006C)	(6012C)
1969: 01	149 260	51 228	46 766	-3 311	**243 036**	107 519	56 229	294 910	32 321	**327 231**	**274 358**
02	156 379	39 960	47 278	11 932	**256 620**	89 986	65 816	284 246	60 728	**344 974**	**316 572**
03	159 168	46 038	49 582	11 201	**267 189**	102 758	71 577	301 625	62 929	**364 553**	**330 020**
04	174 347	46 213	51 734	2 524	**274 209**	111 929	71 616	316 921	32 502	**349 423**	**307 824**
1969	639 153	183 440	195 359	22 346	**1 041 054**	412 192	265 237	1 197 703	188 480	**1 386 182**	**1 228 774**
1970: 01	156 567	52 525	49 826	7 813	**267 650**	99 761	68 034	301 171	44 138	**345 310**	**310 735**
02	167 519	45 710	55 819	12 324	**283 063**	110 383	75 031	321 423	48 674	**370 097**	**332 279**
03	171 609	49 950	57 936	7 413	**287 948**	108 377	78 141	319 640	49 839	**369 479**	**336 765**
04	185 351	49 835	59 659	4 574	**299 595**	104 957	83 970	322 088	51 963	**374 052**	**350 269**
1970	681 046	198 020	223 240	32 124	**1 138 256**	423 478	305 177	1 264 323	194 615	**1 458 938**	**1 330 047**
1971: 01	169 196	58 024	58 204	9 998	**297 163**	101 489	89 682	309 356	58 481	**367 837**	**353 535**
02	168 683	48 285	59 275	2 139	**278 815**	112 799	82 302	308 938	71 558	**380 496**	**347 721**
03	179 635	52 951	62 091	19 742	**317 596**	109 295	85 472	345 750	44 685	**390 435**	**363 515**
04	195 584	54 500	67 804	2 504	**320 770**	112 944	78 505	358 244	24 353	**382 597**	**345 521**
1971	713 098	213 760	247 373	34 382	**1 214 344**	436 529	335 960	1 322 288	199 077	**1 521 365**	**1 410 291**
1972: 01	175 254	57 715	64 313	822	**298 771**	106 637	75 394	330 495	38 419	**368 914**	**334 817**
02	181 055	49 563	62 765	-1 272	**291 870**	116 014	75 934	333 192	58 055	**391 247**	**348 247**
03	185 762	53 182	66 559	-4 853	**300 112**	117 295	71 851	346 813	48 760	**395 573**	**346 847**
04	201 523	52 332	68 188	-7 146	**313 473**	109 682	70 605	356 600	34 206	**390 806**	**347 664**
1972	743 594	212 793	261 825	-12 449	**1 204 225**	449 627	293 784	1 367 101	179 440	**1 546 541**	**1 377 575**
1973: 01	184 718	57 752	64 371	-1 446	**305 297**	113 222	73 784	346 829	38 169	**384 998**	**342 502**
02	194 831	55 080	67 176	1 003	**318 203**	101 393	78 377	343 974	55 872	**399 845**	**371 691**
03	199 229	54 653	69 154	410	**323 481**	113 851	85 531	352 995	64 681	**417 677**	**385 253**
04	221 185	54 675	74 797	7 562	**359 068**	97 864	89 103	375 147	39 581	**414 728**	**400 221**
1973	799 964	222 160	275 498	7 530	**1 306 050**	426 330	326 795	1 418 945	198 303	**1 617 248**	**1 499 668**
1974: 01	194 985	65 670	71 388	7 742	**341 631**	97 031	83 342	359 288	46 578	**405 866**	**386 458**
02	208 008	53 415	71 632	17 187	**352 834**	106 625	96 453	366 505	69 197	**435 702**	**420 174**
03	209 172	61 219	73 145	7 148	**351 929**	104 716	106 501	353 353	91 053	**444 406**	**440 754**
04	229 759	59 049	77 322	2 867	**369 082**	97 103	102 625	367 498	62 607	**430 106**	**429 790**
1974	841 925	239 353	293 487	34 944	**1 415 476**	405 474	388 921	1 446 645	269 435	**1 716 080**	**1 677 176**
1975: 01	200 547	69 755	71 539	2 255	**344 917**	97 502	93 872	349 680	61 712	**411 392**	**402 484**
02	211 431	62 961	82 756	14 962	**375 589**	98 396	93 469	386 574	56 013	**442 588**	**430 645**
03	219 269	67 975	80 848	-1 752	**366 689**	109 634	94 922	384 039	65 222	**449 261**	**428 683**
04	241 242	67 627	86 980	-2 384	**393 425**	95 242	93 872	401 315	40 619	**441 934**	**433 208**
1975	872 489	268 318	322 124	13 080	**1 480 621**	400 774	376 135	1 521 608	223 566	**1 745 175**	**1 695 021**
1976: 01	214 854	75 660	77 951	-10 313	**357 151**	103 411	87 523	374 091	57 092	**431 183**	**409 192**
02	220 107	68 421	80 697	3 587	**373 974**	104 220	87 228	396 516	50 961	**447 478**	**423 514**
03	217 677	71 053	77 322	-6 762	**358 581**	113 778	82 469	393 713	67 218	**460 931**	**422 771**
04	233 609	67 935	82 175	-5 493	**377 502**	96 596	81 291	400 671	44 176	**444 847**	**421 348**
1976	886 248	283 069	318 144	-18 980	**1 467 207**	418 005	338 512	1 564 991	219 447	**1 784 439**	**1 676 825**
1977: 01	213 502	78 217	76 973	-12 733	**354 571**	106 589	72 028	392 383	34 598	**426 981**	**385 934**
02	214 323	67 917	70 085	-403	**351 529**	109 754	69 113	402 631	58 264	**460 896**	**411 994**
03	216 993	72 254	75 204	23	**364 674**	111 639	74 344	407 637	44 379	**452 015**	**407 572**
04	233 729	75 526	76 915	-3 301	**382 063**	109 259	76 728	422 118	20 752	**442 870**	**403 581**
1977	878 547	293 913	299 177	-16 414	**1 452 837**	437 242	292 214	1 624 769	157 993	**1 782 762**	**1 609 081**

1 Sources: Statistics South Africa and South African Reserve Bank.
2 Including non-profit institutions serving households.
3 Current expenditure on salaries and wages and on goods and other services of a non-capital nature by the services departments (not business enterprises) of general government. General government includes central government, provincial governments and local government.
4 After inventory valuation adjustment.
5 Including residual (GDP at market prices).

Table 7: Expenditure on gross domestic product[1] (continued)

At constant 2015 prices

R millions

Period	Final consumption expenditure		Gross capital formation						Memo items		
	Households[2]	General government[3]	Gross fixed capital formation	Change in inventories[4]	**Gross domestic expenditure**	Exports of goods and services	*Less*: Imports of goods and services	Expenditure on gross domestic product	Residual item	**Expenditure on gross domestic product[5]**	**Gross domestic expenditure (including residual)**
	(6007C)	(6008C)	(6009C)	(6010C)	(6019C)	(6013C)	(6014C)	(6045C)	(6011C)	(6006C)	(6012C)
1978: 01	217 866	79 533	67 036	-11 707	**350 261**	110 987	64 982	401 288	28 818	**430 106**	**377 525**
02	224 591	66 658	73 808	-5 957	**357 756**	113 041	76 267	401 648	78 968	**480 616**	**435 328**
03	215 196	73 976	69 561	3 196	**362 134**	118 853	74 246	414 517	48 938	**463 456**	**411 950**
04	235 304	75 719	80 476	-1 183	**390 172**	108 776	76 984	429 547	32 779	**462 326**	**422 591**
1978	892 956	295 887	290 881	-15 650	**1 460 323**	451 657	292 478	1 647 000	189 503	**1 836 503**	**1 647 394**
1979: 01	217 814	78 158	70 096	-7 631	**356 932**	119 276	63 343	418 740	25 578	**444 318**	**381 932**
02	224 694	72 447	72 133	12 548	**383 366**	108 159	72 048	431 108	62 731	**493 839**	**447 529**
03	223 718	78 855	79 370	-15 517	**364 424**	119 143	77 759	410 224	68 926	**479 151**	**430 222**
04	248 840	80 637	81 407	9 083	**421 079**	113 392	76 522	469 262	19 546	**488 808**	**443 007**
1979	915 066	310 097	303 006	-1 518	**1 525 802**	459 971	289 672	1 729 335	176 781	**1 906 116**	**1 702 690**
1980: 01	231 795	87 451	77 148	2 561	**399 425**	126 281	69 045	462 393	8 318	**470 712**	**406 759**
02	240 403	79 842	90 029	18 334	**432 491**	109 923	85 158	469 445	56 508	**525 953**	**490 214**
03	249 867	86 484	94 753	8 909	**442 618**	119 655	94 922	474 162	42 911	**517 073**	**483 790**
04	271 600	84 586	92 822	12 026	**462 954**	104 098	95 805	482 420	36 154	**518 574**	**499 703**
1980	993 666	338 364	354 752	41 831	**1 737 488**	459 957	344 929	1 888 421	143 891	**2 032 312**	**1 880 467**
1981: 01	251 527	88 961	89 936	-4 109	**426 283**	106 189	86 110	454 044	44 139	**498 182**	**468 339**
02	261 178	82 514	95 021	22 489	**465 448**	100 829	101 889	475 666	66 459	**542 125**	**531 216**
03	266 175	88 285	100 304	23 522	**483 168**	116 987	103 557	508 505	49 898	**558 403**	**534 239**
04	287 361	85 012	101 258	7 764	**482 878**	111 330	100 751	504 224	38 325	**542 549**	**521 249**
1981	1 066 242	344 772	386 518	49 666	**1 857 777**	435 335	392 307	1 942 439	198 820	**2 141 260**	**2 055 044**
1982: 01	263 523	99 049	95 323	-1 360	**457 206**	104 527	86 797	483 480	34 758	**518 238**	**489 402**
02	268 092	88 515	94 346	-8 559	**441 406**	106 066	85 766	473 462	68 186	**541 649**	**509 001**
03	268 332	90 936	95 556	-4 326	**450 356**	104 824	77 160	490 461	53 359	**543 820**	**502 945**
04	288 662	88 071	92 985	-14 998	**451 656**	108 403	74 452	498 122	31 222	**529 343**	**483 306**
1982	1 088 609	366 571	378 210	-29 243	**1 800 623**	423 821	324 175	1 945 525	187 525	**2 133 050**	**1 984 654**
1983: 01	267 271	91 826	88 830	-6 579	**440 176**	105 985	61 469	497 065	1 965	**499 030**	**443 023**
02	271 172	92 118	92 729	231	**456 431**	104 086	63 059	512 877	9 069	**521 946**	**467 948**
03	279 592	95 487	90 715	-2 948	**462 001**	105 024	68 839	512 742	18 048	**530 791**	**481 625**
04	303 294	93 782	92 542	5 005	**494 195**	103 094	78 642	535 552	6 344	**541 896**	**504 222**
1983	1 121 329	373 214	364 817	-4 291	**1 852 803**	418 190	272 008	2 058 237	35 426	**2 093 662**	**1 896 819**
1984: 01	284 572	97 131	89 017	-11 511	**456 621**	109 248	78 907	498 097	36 455	**534 551**	**492 227**
02	299 306	100 733	88 842	7 019	**495 697**	105 609	79 398	539 240	14 220	**553 460**	**513 723**
03	285 188	104 432	91 972	11 664	**494 818**	102 540	86 502	525 747	31 490	**557 238**	**527 535**
04	303 790	96 319	89 552	-5 723	**481 491**	111 943	81 056	527 066	28 106	**555 172**	**511 584**
1984	1 172 856	398 615	359 383	1 449	**1 928 627**	429 340	325 863	2 090 150	110 271	**2 200 421**	**2 045 069**
1985: 01	279 695	104 702	88 167	-14 903	**454 792**	114 383	71 145	511 225	22 902	**534 128**	**479 071**
02	275 759	101 333	83 082	-9 252	**448 511**	121 443	69 339	515 218	23 147	**538 365**	**474 980**
03	277 059	108 902	81 919	-1 628	**465 025**	113 576	71 979	520 264	28 182	**548 446**	**494 143**
04	299 803	97 383	80 964	-12 608	**461 250**	123 203	67 661	531 844	20 980	**552 824**	**485 268**
1985	1 132 315	412 320	334 132	-38 391	**1 829 579**	472 605	280 124	2 078 550	95 212	**2 173 762**	**1 933 463**
1986: 01	271 840	108 244	68 471	-11 087	**433 474**	104 943	62 303	491 531	34 493	**526 024**	**470 235**
02	277 248	112 891	66 370	-1 161	**452 572**	120 502	65 777	521 939	20 186	**542 125**	**475 540**
03	280 944	100 288	69 286	5 110	**453 775**	121 306	85 541	504 412	49 966	**554 378**	**507 461**
04	304 081	100 346	67 940	-7 634	**459 694**	108 413	59 634	525 479	26 145	**551 623**	**488 464**
1986	1 134 112	421 769	272 067	-14 772	**1 799 515**	455 164	273 255	2 043 360	130 790	**2 174 150**	**1 941 700**

1 Sources: Statistics South Africa and South African Reserve Bank.
2 Including non-profit institutions serving households.
3 Current expenditure on salaries and wages and on goods and other services of a non-capital nature by the services departments (not business enterprises) of general government. General government includes central government, provincial governments and local government.
4 After inventory valuation adjustment.
5 Including residual (GDP at market prices).

Table 7: Expenditure on gross domestic product[1] (continued)

At constant 2015 prices

R millions

Period	Final consumption expenditure		Gross capital formation						Memo items		
	Households[2] (6007C)	General government[3] (6008C)	Gross fixed capital formation (6009C)	Change in inventories[4] (6010C)	**Gross domestic expenditure** (6019C)	Exports of goods and services (6013C)	*Less*: Imports of goods and services (6014C)	Expenditure on gross domestic product (6045C)	Residual item (6011C)	**Expenditure on gross domestic product[5]** (6006C)	**Gross domestic expenditure (including residual)** (6012C)
1987: 01	282 330	114 808	65 493	-6 820	**451 851**	121 984	66 866	519 616	18 713	**538 329**	**471 837**
02	287 789	113 859	61 823	-5 010	**454 139**	110 150	67 102	515 651	34 278	**549 929**	**493 322**
03	292 735	100 907	64 197	-577	**453 448**	120 413	73 147	515 704	48 842	**564 547**	**504 589**
04	314 982	107 973	66 633	1 308	**486 823**	123 778	75 688	552 012	15 006	**567 018**	**506 695**
1987	1 177 836	437 547	258 146	-11 098	**1 846 260**	476 325	282 803	2 102 984	116 840	**2 219 823**	**1 976 444**
1988: 01	296 379	114 436	69 068	-11 767	**463 139**	126 407	79 011	520 489	37 732	**558 220**	**499 666**
02	302 543	113 100	70 152	1 849	**484 674**	120 388	87 212	531 985	34 822	**566 807**	**521 746**
03	307 777	108 187	76 761	12 635	**504 519**	140 164	88 833	568 635	24 547	**593 182**	**531 071**
04	333 697	109 077	74 649	6 738	**521 044**	128 281	89 707	578 207	16 642	**594 849**	**543 929**
1988	1 240 396	444 799	290 630	9 455	**1 973 377**	515 240	344 762	2 199 316	113 743	**2 313 058**	**2 096 412**
1989: 01	306 109	122 840	73 616	-9 002	**489 263**	121 645	81 258	542 895	34 474	**577 369**	**524 242**
02	313 078	114 912	76 090	-207	**500 801**	136 406	93 232	556 898	32 495	**589 393**	**535 473**
03	315 272	111 959	78 900	9 637	**514 428**	139 729	87 140	585 801	14 983	**600 785**	**536 801**
04	339 926	112 954	80 928	-913	**529 040**	128 699	84 229	592 339	8 565	**600 904**	**543 421**
1989	1 274 385	462 664	309 534	-485	**2 033 532**	526 478	345 859	2 277 933	90 518	**2 368 451**	**2 139 937**
1990: 01	310 185	126 089	78 822	-14 906	**495 396**	129 597	75 829	562 309	17 779	**580 088**	**514 078**
02	323 211	116 600	75 872	-5 264	**506 107**	128 818	81 041	569 766	18 661	**588 427**	**528 169**
03	327 607	114 508	74 090	4 434	**517 459**	131 785	92 014	574 502	19 321	**593 823**	**542 372**
04	350 001	115 935	73 504	-12 670	**519 845**	133 994	76 787	597 406	1 180	**598 587**	**528 684**
1990	1 311 004	473 131	302 289	-28 407	**2 038 807**	524 194	325 672	2 303 983	56 942	**2 360 925**	**2 113 304**
1991: 01	318 420	126 062	72 588	-4 469	**508 445**	120 038	78 282	567 543	6 200	**573 743**	**519 053**
02	322 915	123 962	71 973	-3 155	**511 451**	133 993	84 500	577 242	5 044	**582 286**	**521 569**
03	320 293	115 675	66 527	1 636	**500 016**	127 210	91 623	552 820	36 103	**588 923**	**541 328**
04	342 597	118 127	68 867	-1 943	**522 299**	134 853	78 245	599 057	-7 123	**591 933**	**523 228**
1991	1 304 225	483 826	279 955	-7 931	**2 042 212**	516 093	332 650	2 296 662	40 223	**2 336 885**	**2 105 177**
1992: 01	313 787	122 041	69 057	1 715	**503 176**	136 409	81 873	571 751	-1 922	**569 829**	**504 931**
02	316 522	123 412	65 728	-1 756	**499 471**	130 234	85 380	561 200	12 738	**573 938**	**517 924**
03	316 854	120 198	65 616	-5 532	**492 009**	145 522	95 829	554 105	17 779	**571 883**	**513 815**
04	338 500	127 199	64 828	-4 305	**520 405**	132 266	87 356	583 438	-12 144	**571 294**	**515 774**
1992	1 285 662	492 850	265 230	-9 878	**2 015 061**	544 431	350 438	2 270 494	16 450	**2 286 945**	**2 052 445**
1993: 01	311 629	118 527	63 071	7 187	**497 241**	143 131	86 923	565 875	-5 406	**560 470**	**493 878**
02	321 620	123 227	67 131	-1 093	**506 486**	149 278	89 757	582 219	-8 073	**574 146**	**507 945**
03	325 201	124 932	64 639	4 518	**515 399**	150 993	100 757	579 342	7 940	**587 282**	**529 727**
04	351 521	131 942	68 917	-19 636	**524 442**	157 536	97 593	598 739	-5 481	**593 258**	**524 445**
1993	1 309 971	498 627	263 758	-9 024	**2 043 568**	600 938	375 030	2 326 176	-11 020	**2 315 156**	**2 055 995**
1994: 01	323 152	127 828	67 323	-5 238	**508 045**	156 639	98 036	580 267	-9 056	**571 211**	**503 389**
02	335 139	125 031	70 511	6 499	**533 815**	146 846	102 702	596 279	161	**596 440**	**546 872**
03	336 325	121 013	70 863	11 831	**537 433**	156 812	120 894	585 874	20 501	**606 375**	**563 992**
04	367 849	128 788	76 814	9 558	**579 482**	155 578	113 751	638 988	-23 773	**615 215**	**563 614**
1994	1 362 465	502 660	285 511	22 649	**2 158 775**	615 876	435 383	2 401 408	-12 167	**2 389 241**	**2 177 866**
1995: 01	342 674	114 429	74 061	-23	**526 592**	170 481	120 226	585 250	8 768	**594 018**	**537 104**
02	354 773	116 764	80 703	13 915	**564 085**	153 959	124 341	606 844	-719	**606 125**	**569 503**
03	358 669	120 673	79 075	18 909	**575 786**	180 608	136 254	630 829	-2 576	**628 254**	**581 312**
04	387 097	120 589	82 195	3 172	**588 100**	178 188	127 666	653 304	-18 393	**634 911**	**579 341**
1995	1 443 213	472 456	316 035	35 974	**2 254 564**	683 237	508 487	2 476 227	-12 920	**2 463 307**	**2 267 261**

1 Sources: Statistics South Africa and South African Reserve Bank.
2 Including non-profit institutions serving households.
3 Current expenditure on salaries and wages and on goods and other services of a non-capital nature by the services departments (not business enterprises) of general government. General government includes central government, provincial governments and local government.
4 After inventory valuation adjustment.
5 Including residual (GDP at market prices).

Table 7: Expenditure on gross domestic product[1] (continued)

At constant 2015 prices

R millions

Period	Final consumption expenditure		Gross capital formation						Memo items		
	Households[2]	General government[3]	Gross fixed capital formation	Change in inventories[4]	**Gross domestic expenditure**	Exports of goods and services	*Less*: Imports of goods and services	Expenditure on gross domestic product	Residual item	**Expenditure on gross domestic product[5]**	**Gross domestic expenditure (including residual)**
	(6007C)	(6008C)	(6009C)	(6010C)	(6019C)	(6013C)	(6014C)	(6045C)	(6011C)	(6006C)	(6012C)
1996: 01	358 151	119 159	81 781	-517	**554 208**	167 219	125 554	610 243	7 374	**617 616**	**567 060**
02	370 643	123 770	86 616	10 137	**588 582**	175 006	136 918	644 190	-4 045	**640 145**	**599 358**
03	374 227	119 035	86 700	12 701	**590 255**	200 064	152 310	652 270	-420	**651 849**	**603 196**
04	404 729	128 470	89 407	-11 200	**604 324**	190 166	137 997	676 168	-16 550	**659 618**	**601 932**
1996	1 507 750	490 434	344 504	11 122	**2 337 369**	732 456	552 779	2 582 871	-13 642	**2 569 229**	**2 371 547**
1997: 01	372 027	124 951	87 263	-3 336	**576 194**	172 028	132 396	631 297	5 844	**637 140**	**590 153**
02	383 394	128 525	89 120	864	**597 645**	185 526	141 473	658 875	1 677	**660 552**	**614 944**
03	386 411	120 796	90 746	10 277	**605 380**	207 780	157 741	667 227	-78	**667 149**	**616 675**
04	415 032	126 639	97 157	-5 992	**626 952**	205 911	150 938	693 836	-22 648	**671 188**	**611 790**
1997	1 556 865	500 911	364 285	1 812	**2 406 172**	771 245	582 547	2 651 235	-15 206	**2 636 029**	**2 433 562**
1998: 01	384 331	117 828	93 674	-9 126	**581 099**	202 655	141 013	650 800	-7 341	**643 459**	**580 335**
02	392 716	120 175	92 800	-97	**601 022**	198 675	147 107	663 028	1 705	**664 734**	**610 355**
03	393 218	119 329	95 499	6 221	**610 963**	202 315	159 045	658 369	10 457	**668 826**	**623 777**
04	413 728	132 456	99 672	-317	**641 005**	192 636	147 113	692 755	-20 564	**672 191**	**622 643**
1998	1 583 993	489 788	381 645	-3 319	**2 434 089**	796 281	594 278	2 664 952	-15 742	**2 649 210**	**2 437 110**
1999: 01	386 013	114 799	90 779	-9 841	**575 582**	202 702	126 668	654 282	-3 821	**650 461**	**571 337**
02	397 630	136 986	85 988	14 974	**632 790**	184 797	133 373	692 239	-14 781	**677 458**	**619 524**
03	401 627	117 083	86 484	5 755	**606 184**	209 984	141 605	676 307	11 389	**687 696**	**616 004**
04	426 248	123 048	89 407	2 939	**635 795**	208 839	142 939	704 967	-7 791	**697 176**	**627 356**
1999	1 611 518	491 916	352 658	13 826	**2 450 350**	806 322	544 585	2 727 794	-15 004	**2 712 791**	**2 434 221**
2000: 01	402 350	122 827	88 685	2 872	**611 823**	214 534	136 773	688 484	-14 630	**673 854**	**593 567**
02	413 841	128 841	89 852	6 723	**634 711**	210 107	138 507	708 452	-7 811	**700 641**	**624 505**
03	418 258	125 545	92 012	8 528	**640 068**	216 709	150 808	705 350	18 439	**723 789**	**653 672**
04	443 759	129 109	95 741	-5 056	**656 475**	232 007	147 565	738 836	-10 392	**728 444**	**641 255**
2000	1 678 206	506 322	366 291	13 067	**2 543 077**	873 356	573 653	2 841 122	-14 394	**2 826 728**	**2 512 999**
2001: 01	417 724	127 116	93 767	-4 645	**627 820**	222 142	137 614	706 715	-7 699	**699 015**	**611 760**
02	427 988	131 816	93 035	4 196	**651 876**	234 243	145 178	735 936	-9 456	**726 480**	**635 152**
03	431 830	129 337	94 086	5 017	**655 144**	216 981	146 110	721 853	12 862	**734 714**	**658 947**
04	459 287	133 864	95 838	-120	**682 011**	220 888	146 184	754 337	-11 497	**742 840**	**663 277**
2001	1 736 828	522 132	376 726	4 448	**2 616 850**	894 255	575 086	2 918 840	-15 791	**2 903 049**	**2 569 134**
2002: 01	434 843	131 353	94 099	5 560	**660 726**	221 334	141 632	737 835	-14 103	**723 732**	**639 819**
02	442 024	137 660	94 422	9 353	**678 782**	227 146	151 161	754 563	-652	**753 912**	**673 341**
03	445 059	135 873	98 063	9 894	**684 532**	220 236	155 248	748 637	12 206	**760 843**	**690 251**
04	470 005	141 115	103 301	391	**708 524**	234 386	157 764	784 862	-12 876	**771 986**	**691 101**
2002	1 791 931	546 001	389 884	25 199	**2 732 565**	903 102	605 805	3 025 897	-15 424	**3 010 473**	**2 694 512**
2003: 01	443 770	139 401	103 465	9 957	**692 955**	222 612	151 337	763 690	-16 748	**746 942**	**670 916**
02	453 169	145 743	103 035	14 865	**713 631**	221 971	160 648	777 361	741	**778 102**	**710 756**
03	458 955	143 010	108 407	5 883	**711 916**	230 077	169 830	770 593	13 107	**783 700**	**718 762**
04	486 776	148 715	114 890	2 072	**747 117**	229 429	172 969	803 490	-12 980	**790 510**	**729 087**
2003	1 842 670	576 869	429 796	32 777	**2 865 619**	904 088	654 783	3 115 134	-15 879	**3 099 254**	**2 829 520**
2004: 01	464 250	146 740	116 750	11 256	**736 269**	217 556	168 668	785 481	-10 544	**774 936**	**720 181**
02	481 008	153 707	116 037	20 336	**769 149**	226 874	189 863	806 475	657	**807 131**	**764 994**
03	490 722	150 552	122 659	13 093	**774 167**	234 833	194 661	810 879	12 169	**823 047**	**778 168**
04	521 681	156 083	129 695	6 650	**809 753**	250 444	203 135	854 180	-18 884	**835 297**	**785 139**
2004	1 957 662	607 082	485 141	51 335	**3 089 337**	929 708	756 326	3 257 014	-16 603	**3 240 412**	**3 048 481**

1 Sources: Statistics South Africa and South African Reserve Bank.
2 Including non-profit institutions serving households.
3 Current expenditure on salaries and wages and on goods and other services of a non-capital nature by the services departments (not business enterprises) of general government. General government includes central government, provincial governments and local government.
4 After inventory valuation adjustment.
5 Including residual (GDP at market prices).

Table 7: Expenditure on gross domestic product[1] (continued)

At constant 2015 prices

R millions

Period	Final consumption expenditure		Gross capital formation						Memo items		
	Households[2]	General government[3]	Gross fixed capital formation	Change in inventories[4]	**Gross domestic expenditure**	Exports of goods and services	*Less*: Imports of goods and services	Expenditure on gross domestic product	Residual item	**Expenditure on gross domestic product[5]**	**Gross domestic expenditure (including residual)**
	(6007C)	(6008C)	(6009C)	(6010C)	(6019C)	(6013C)	(6014C)	(6045C)	(6011C)	(6006C)	(6012C)
2005: 01	495 224	156 166	129 382	7 131	**784 732**	239 077	190 924	827 798	-10 652	**817 147**	**764 924**
02	509 755	147 548	130 588	15 263	**814 218**	254 293	209 111	855 631	-6 619	**849 012**	**801 077**
03	517 994	154 010	135 721	9 020	**818 472**	259 575	221 134	850 857	17 089	**867 946**	**827 136**
04	554 760	155 909	142 737	1 416	**856 262**	256 413	217 440	894 605	-17 300	**877 305**	**834 762**
2005	2 077 733	613 633	538 428	32 829	**3 273 683**	1 009 358	838 609	3 428 891	-17 481	**3 411 410**	**3 227 899**
2006: 01	528 016	162 952	143 578	5 967	**842 235**	245 206	218 554	862 632	-3 815	**858 817**	**830 927**
02	551 310	150 723	145 632	21 065	**885 106**	265 517	241 627	901 589	-11 586	**890 003**	**865 074**
03	565 926	160 657	153 185	3 273	**884 169**	280 810	250 769	906 216	7 875	**914 091**	**882 576**
04	614 829	162 420	161 422	10 068	**949 652**	293 150	280 799	950 597	-10 930	**939 667**	**927 108**
2006	2 260 081	636 751	603 818	40 373	**3 561 163**	1 084 684	991 748	3 621 034	-18 456	**3 602 579**	**3 505 686**
2007: 01	568 628	170 065	167 364	-1 506	**901 597**	286 130	258 688	917 235	-3 177	**914 058**	**885 320**
02	590 994	159 094	167 694	15 512	**945 311**	281 436	271 266	940 365	-1 694	**938 671**	**928 465**
03	602 836	170 678	172 293	8 631	**954 768**	290 909	279 893	949 388	10 090	**959 477**	**948 375**
04	644 934	176 420	179 545	-9 751	**988 162**	311 123	274 792	1 008 151	-24 664	**983 487**	**945 272**
2007	2 407 392	676 256	686 895	12 886	**3 789 838**	1 169 596	1 084 639	3 815 139	-19 445	**3 795 694**	**3 707 433**
2008: 01	586 460	182 061	184 646	7 122	**960 312**	271 578	266 913	947 050	1 997	**949 047**	**944 767**
02	603 772	170 791	188 022	6 772	**980 303**	300 158	280 270	983 483	-993	**982 491**	**961 900**
03	603 749	187 017	196 868	-6 248	**974 896**	315 440	296 612	978 840	11 757	**990 597**	**971 124**
04	642 566	188 264	205 438	-21 269	**1 010 262**	300 548	271 312	1 027 508	-32 826	**994 682**	**964 100**
2008	2 436 546	728 133	774 973	-13 623	**3 925 772**	1 187 723	1 115 108	3 936 882	-20 065	**3 916 816**	**3 841 891**
2009: 01	578 255	187 915	190 554	-5 110	**952 432**	238 802	236 327	945 712	-7 137	**938 575**	**936 686**
02	585 806	181 689	182 128	-13 415	**941 935**	235 748	217 460	954 986	2 131	**957 117**	**938 328**
03	584 055	185 953	176 176	-13 045	**935 358**	251 825	225 301	959 195	12 364	**971 559**	**943 939**
04	625 301	185 434	174 372	5 572	**998 805**	259 152	239 092	1 016 435	-27 114	**989 320**	**968 630**
2009	2 373 417	740 990	723 230	-25 998	**3 828 530**	985 527	918 180	3 876 328	-19 756	**3 856 572**	**3 787 584**
2010: 01	600 133	186 344	176 705	-17 733	**945 450**	247 401	236 034	956 817	5 149	**961 966**	**950 599**
02	616 240	178 373	165 502	9 881	**969 996**	258 462	245 163	983 296	5 071	**988 367**	**975 068**
03	627 122	184 693	171 343	27 628	**1 010 786**	273 754	273 327	1 011 213	-7 425	**1 003 788**	**1 003 361**
04	664 878	189 514	181 385	-12 152	**1 023 624**	281 974	262 763	1 042 835	-23 154	**1 019 681**	**1 000 471**
2010	2 508 374	738 924	694 935	7 623	**3 949 856**	1 061 590	1 017 286	3 994 160	-20 359	**3 973 802**	**3 929 498**
2011: 01	630 764	189 951	183 999	-6 548	**998 166**	254 833	264 008	988 991	5 373	**994 364**	**1 003 539**
02	640 767	187 051	175 645	17 612	**1 021 075**	266 364	270 174	1 017 266	2 027	**1 019 292**	**1 023 102**
03	645 290	194 087	188 572	27 932	**1 055 881**	285 588	301 701	1 039 768	-5 825	**1 033 943**	**1 050 056**
04	693 232	198 008	194 277	3 497	**1 089 014**	286 743	301 834	1 073 923	-21 808	**1 052 115**	**1 067 206**
2011	2 610 053	769 098	742 493	42 492	**4 164 136**	1 093 528	1 137 717	4 119 947	-20 233	**4 099 714**	**4 143 903**
2012: 01	651 622	201 634	181 802	-11 549	**1 023 510**	268 951	283 628	1 008 832	9 544	**1 018 377**	**1 033 054**
02	659 658	194 724	185 394	16 721	**1 056 496**	271 686	287 388	1 040 795	8 072	**1 048 866**	**1 064 568**
03	668 860	201 884	189 093	27 492	**1 087 329**	280 828	309 540	1 058 618	-1 340	**1 057 278**	**1 085 989**
04	714 117	207 698	199 253	-8 838	**1 112 231**	284 226	301 173	1 095 284	-21 852	**1 073 432**	**1 090 378**
2012	2 694 257	805 940	755 542	23 826	**4 279 565**	1 105 691	1 181 728	4 203 529	-5 576	**4 197 952**	**4 273 989**
2013: 01	665 060	206 802	189 523	-12 463	**1 048 922**	266 584	293 112	1 022 394	16 580	**1 038 973**	**1 065 501**
02	674 875	202 578	191 476	22 171	**1 091 100**	285 940	308 319	1 068 721	5 076	**1 073 797**	**1 096 176**
03	676 078	208 364	204 636	25 792	**1 114 870**	296 432	326 634	1 084 667	-753	**1 083 914**	**1 114 116**
04	720 036	213 677	210 388	-13 152	**1 130 949**	298 011	301 390	1 127 570	-21 963	**1 105 607**	**1 108 985**
2013	2 736 048	831 421	796 023	22 348	**4 385 840**	1 146 967	1 229 455	4 303 352	-1 061	**4 302 291**	**4 384 780**

1 Sources: Statistics South Africa and South African Reserve Bank.
2 Including non-profit institutions serving households.
3 Current expenditure on salaries and wages and on goods and other services of a non-capital nature by the services departments (not business enterprises) of general government. General government includes central government, provincial governments and local government.
4 After inventory valuation adjustment.
5 Including residual (GDP at market prices).

Table 7: Expenditure on gross domestic product[1] (continued)

At constant 2015 prices

R millions

Period	Final consumption expenditure		Gross capital formation						Memo items		
	Households[2]	General government[3]	Gross fixed capital formation	Change in inventories[4]	**Gross domestic expenditure**	Exports of goods and services	*Less*: Imports of goods and services	Expenditure on gross domestic product	Residual item	**Expenditure on gross domestic product[5]**	**Gross domestic expenditure (including residual)**
	(6007C)	(6008C)	(6009C)	(6010C)	(6019C)	(6013C)	(6014C)	(6045C)	(6011C)	(6006C)	(6012C)
2014: 01	668 414	211 048	197 029	-20 629	**1 055 862**	287 252	297 868	1 045 245	12 811	**1 058 057**	**1 068 674**
02	675 644	206 102	187 210	17 563	**1 086 520**	283 518	292 252	1 077 786	10 532	**1 088 318**	**1 097 052**
03	682 414	212 980	196 169	17 463	**1 109 026**	306 377	318 723	1 096 680	-1 044	**1 095 636**	**1 107 982**
04	729 279	217 304	205 129	-7 922	**1 143 791**	311 642	312 165	1 143 268	-22 160	**1 121 107**	**1 121 630**
2014	2 755 751	847 435	785 537	6 476	**4 395 199**	1 188 788	1 221 008	4 362 979	139	**4 363 118**	**4 395 338**
2015: 01	681 236	209 988	195 858	8 230	**1 095 312**	291 740	317 864	1 069 188	14 653	**1 083 841**	**1 109 965**
02	689 358	205 341	190 326	9 476	**1 094 501**	308 496	311 187	1 091 810	7 607	**1 099 417**	**1 102 108**
03	697 973	210 128	205 614	12 566	**1 126 282**	313 871	331 332	1 108 821	-1 249	**1 107 572**	**1 125 033**
04	746 643	213 834	204 340	-2 675	**1 162 142**	311 056	322 224	1 150 974	-21 012	**1 129 962**	**1 141 130**
2015	2 815 210	839 291	796 138	27 597	**4 478 236**	1 225 162	1 282 606	4 420 793	–	**4 420 793**	**4 478 236**
2016: 01	684 825	214 231	196 719	-16 813	**1 078 962**	296 287	302 704	1 072 545	11 395	**1 083 941**	**1 090 357**
02	693 945	210 733	194 359	-12 127	**1 086 909**	319 957	301 673	1 105 193	8 244	**1 113 437**	**1 095 153**
03	703 302	214 241	191 468	12 237	**1 121 247**	309 960	316 812	1 114 395	3 094	**1 117 489**	**1 124 341**
04	752 354	217 018	198 212	-9 395	**1 158 189**	303 950	308 403	1 153 736	-18 431	**1 135 304**	**1 139 757**
2016	2 834 426	856 222	780 757	-26 099	**4 445 307**	1 230 155	1 229 593	4 445 869	4 302	**4 450 171**	**4 449 609**
2017: 01	689 926	215 149	192 014	-1 380	**1 095 709**	287 098	301 417	1 081 390	9 723	**1 091 113**	**1 105 432**
02	704 508	209 923	181 617	15 513	**1 111 562**	307 299	309 253	1 109 608	16 080	**1 125 688**	**1 127 642**
03	716 844	212 978	193 771	9 552	**1 133 145**	311 150	315 693	1 128 602	3 920	**1 132 522**	**1 137 065**
04	771 736	215 791	197 481	-11 449	**1 173 560**	321 247	322 073	1 172 733	-20 356	**1 152 378**	**1 153 204**
2017	2 883 014	853 842	764 883	12 237	**4 513 976**	1 226 794	1 248 436	4 492 334	9 367	**4 501 702**	**4 523 343**
2018: 01	713 986	216 310	190 779	-8 154	**1 112 920**	288 599	305 523	1 095 995	8 830	**1 104 825**	**1 121 749**
02	724 260	212 696	183 175	6 765	**1 126 896**	307 868	312 310	1 122 454	12 358	**1 134 813**	**1 139 255**
03	729 545	214 304	190 711	27 342	**1 161 901**	329 981	343 695	1 148 187	7 850	**1 156 037**	**1 169 752**
04	784 573	218 668	186 721	-5 632	**1 184 331**	334 805	327 411	1 191 724	-18 730	**1 172 995**	**1 165 601**
2018	2 952 364	861 977	751 386	20 321	**4 586 048**	1 261 252	1 288 940	4 558 361	10 308	**4 568 670**	**4 596 357**
2019: 01	717 925	219 500	184 487	-4 274	**1 117 639**	290 556	307 277	1 100 918	8 754	**1 109 671**	**1 126 392**
02	731 976	216 771	177 624	25 623	**1 151 994**	301 139	325 036	1 128 097	15 698	**1 143 795**	**1 167 692**
03	739 465	222 446	188 224	21 735	**1 171 870**	314 622	339 703	1 146 789	8 197	**1 154 986**	**1 180 067**
04	794 196	226 771	182 926	-7 787	**1 196 105**	311 945	323 028	1 185 022	-19 639	**1 165 383**	**1 176 466**
2019	2 983 562	885 488	733 262	35 297	**4 637 608**	1 218 262	1 295 045	4 560 825	13 009	**4 573 835**	**4 650 617**
2020: 01	732 812	226 403	172 775	-18 060	**1 113 930**	284 763	293 308	1 105 385	9 696	**1 115 081**	**1 123 626**
02	589 438	219 304	131 720	30 546	**971 007**	212 095	241 248	941 854	10 108	**951 962**	**981 115**
03	700 401	223 664	154 858	-21 440	**1 057 483**	283 760	256 466	1 084 777	3 495	**1 088 272**	**1 060 978**
04	767 346	227 525	164 719	-36 628	**1 122 963**	292 056	278 387	1 136 631	-12 300	**1 124 331**	**1 110 663**
2020	2 789 996	896 896	624 072	-45 582	**4 265 382**	1 072 674	1 069 409	4 268 647	11 000	**4 279 647**	**4 276 382**
2021: 01	714 623	225 533	154 892	-14 658	**1 080 390**	271 459	282 415	1 069 433	16 374	**1 085 807**	**1 096 764**
02	727 190	219 172	153 110	-1 485	**1 097 987**	302 170	284 833	1 115 324	18 074	**1 133 398**	**1 116 061**
03	718 531	224 302	160 041	13 871	**1 116 745**	294 286	293 714	1 117 318	2 630	**1 119 948**	**1 119 376**

1 Sources: Statistics South Africa and South African Reserve Bank.
2 Including non-profit institutions serving households.
3 Current expenditure on salaries and wages and on goods and other services of a non-capital nature by the services departments (not business enterprises) of general government. General government includes central government, provincial governments and local government.
4 After inventory valuation adjustment.
5 Including residual (GDP at market prices).

Table 8: Expenditure on gross domestic product[1]

At constant 2015 prices

Seasonally adjusted and annualised

R millions

Period	Final consumption expenditure		Gross capital formation						Memo items		
	Households[2]	General government[3]	Gross fixed capital formation	Change in inventories[4]	**Gross domestic expenditure**	Exports of goods and services	*Less*: Imports of goods and services	Expenditure on gross domestic product	Residual item	**Expenditure on gross domestic product[5]**	**Gross domestic expenditure (including residual)**
	(6007D)	(6008D)	(6009D)	(6010D)	(6019D)	(6013D)	(6014D)	(6045D)	(6011D)	(6006D)	(6012D)
1960: 01	396 388	94 246	106 446	1 733	**595 367**	268 616	146 166	734 676	82 705	**817 381**	**691 365**
02	402 720	101 933	98 162	7 402	**606 651**	269 414	162 102	718 057	112 653	**830 710**	**720 223**
03	410 900	98 312	100 536	5 904	**611 683**	289 146	159 227	747 307	98 710	**846 017**	**714 368**
04	409 976	100 616	99 372	14 965	**622 370**	266 622	145 037	753 074	101 294	**854 368**	**726 719**
1960	404 996	98 778	101 130	7 501	**609 019**	273 450	153 133	738 279	98 840	**837 119**	**713 169**
1961: 01	414 905	100 907	103 398	9 678	**625 711**	285 678	149 679	768 893	91 671	**860 564**	**720 898**
02	412 406	102 591	101 537	24 314	**639 954**	287 467	147 176	791 304	65 500	**856 804**	**713 129**
03	412 320	108 438	101 432	4 089	**622 248**	289 569	129 434	793 775	82 167	**875 942**	**710 383**
04	415 127	108 419	98 523	-2 800	**613 696**	308 468	129 680	800 296	83 608	**883 904**	**701 671**
1961	413 689	105 089	101 223	8 820	**625 403**	292 795	138 992	788 567	80 736	**869 304**	**711 520**
1962: 01	415 931	115 989	100 210	12 881	**642 243**	312 105	132 663	831 994	74 773	**906 767**	**723 208**
02	419 114	117 964	95 905	13 558	**643 315**	324 539	130 475	846 438	66 138	**912 575**	**715 505**
03	429 262	116 570	98 302	-3 104	**634 929**	312 902	142 446	814 196	116 193	**930 389**	**755 190**
04	441 994	133 568	101 071	5 008	**676 917**	320 817	157 411	848 106	94 200	**942 306**	**775 479**
1962	426 575	121 022	98 872	7 086	**649 350**	317 591	140 749	835 184	87 825	**923 009**	**742 346**
1963: 01	438 024	126 386	112 068	18 689	**693 866**	332 320	161 297	872 520	82 250	**954 770**	**781 334**
02	448 891	122 494	115 581	18 208	**703 635**	344 295	168 991	884 907	95 110	**980 017**	**802 875**
03	458 149	129 812	117 129	19 668	**723 361**	341 927	168 392	904 805	101 076	**1 005 881**	**828 650**
04	471 309	126 850	121 317	14 385	**731 449**	348 682	174 378	911 685	111 922	**1 023 606**	**845 837**
1963	454 093	126 385	116 524	17 737	**713 077**	341 806	168 265	893 480	97 589	**991 069**	**814 674**
1964: 01	472 319	137 962	129 139	21 686	**760 883**	341 540	195 653	911 110	131 669	**1 042 779**	**892 811**
02	485 393	136 704	136 946	12 213	**769 776**	359 980	203 523	928 760	132 892	**1 061 652**	**902 906**
03	499 768	133 199	146 230	22 413	**802 089**	365 502	205 388	967 271	104 356	**1 071 627**	**909 473**
04	507 640	137 168	145 427	18 294	**807 996**	367 677	227 349	949 120	153 845	**1 102 964**	**960 512**
1964	491 280	136 260	139 436	18 652	**785 188**	358 675	207 978	939 066	130 690	**1 069 756**	**916 426**
1965: 01	496 106	135 562	157 460	12 738	**802 217**	361 055	225 102	937 425	186 761	**1 124 186**	**983 864**
02	504 628	152 328	158 542	19 260	**836 226**	363 013	253 148	943 179	191 882	**1 135 061**	**1 022 321**
03	511 234	149 812	164 488	42 319	**873 330**	362 892	229 204	1 017 266	114 211	**1 131 477**	**993 504**
04	523 795	154 652	174 575	-10 151	**840 584**	391 675	205 868	1 025 275	125 022	**1 150 297**	**961 239**
1965	508 940	148 087	163 767	16 041	**838 088**	369 659	228 330	980 787	154 468	**1 135 255**	**990 232**
1966: 01	516 470	155 367	164 476	22 647	**861 163**	370 094	193 102	1 048 563	117 888	**1 166 451**	**981 633**
02	526 464	164 738	153 819	-13 257	**826 799**	368 921	185 339	1 020 052	159 093	**1 179 145**	**986 323**
03	542 944	149 463	164 127	-7 231	**845 424**	381 682	209 205	1 022 235	174 282	**1 196 517**	**1 017 021**
04	544 963	152 290	165 197	21 628	**884 908**	378 189	227 388	1 042 356	158 098	**1 200 454**	**1 043 173**
1966	532 710	155 465	161 905	5 947	**854 574**	374 722	203 759	1 033 302	152 340	**1 185 642**	**1 007 037**
1967: 01	545 904	157 884	161 067	53 293	**923 672**	375 700	244 512	1 062 607	181 489	**1 244 097**	**1 104 700**
02	554 444	158 639	163 360	46 791	**927 609**	391 723	254 001	1 072 025	174 049	**1 246 074**	**1 102 722**
03	559 424	167 061	172 341	6 492	**904 157**	398 828	234 542	1 073 538	235 193	**1 308 731**	**1 134 754**
04	566 697	162 898	167 560	30 063	**928 922**	404 797	215 593	1 129 717	155 251	**1 284 968**	**1 086 962**
1967	556 617	161 620	166 083	34 160	**921 090**	392 762	237 162	1 084 473	186 495	**1 270 967**	**1 107 284**
1968: 01	577 649	168 242	173 634	34 851	**957 138**	401 474	231 059	1 135 438	170 627	**1 306 065**	**1 126 221**
02	590 090	168 127	173 087	18 821	**949 718**	414 150	224 248	1 149 744	162 111	**1 311 856**	**1 113 359**
03	604 756	174 341	169 887	-1 659	**942 773**	407 021	235 386	1 122 304	203 711	**1 326 015**	**1 144 787**
04	617 711	180 382	177 787	30 210	**1 007 062**	413 606	247 083	1 185 654	165 430	**1 351 085**	**1 175 129**
1968	597 551	172 771	173 600	20 556	**964 172**	409 063	234 444	1 148 286	175 469	**1 323 755**	**1 139 874**

1 Sources: Statistics South Africa and South African Reserve Bank.
2 Including non-profit institutions serving households.
3 Current expenditure on salaries and wages and on goods and other services of a non-capital nature by the services departments (not business enterprises) of general government. General government includes central government, provincial governments and local governments.
4 After inventory valuation adjustment.
5 Including residual (GDP at market prices).

Table 8: Expenditure on gross domestic product[1] (continued)

At constant 2015 prices

Seasonally adjusted and annualised

R millions

Period	Final consumption expenditure		Gross capital formation						Memo items		
	Households[2]	General government[3]	Gross fixed capital formation	Change in inventories[4]	**Gross domestic expenditure**	Exports of goods and services	*Less*: Imports of goods and services	Expenditure on gross domestic product	Residual item	**Expenditure on gross domestic product[5]**	**Gross domestic expenditure (including residual)**
	(6007D)	(6008D)	(6009D)	(6010D)	(6019D)	(6013D)	(6014D)	(6045D)	(6011D)	(6006D)	(6012D)
1969: 01	610 729	182 957	193 090	-1 307	**983 403**	423 225	228 213	1 184 652	176 143	**1 360 795**	**1 155 754**
02	630 272	182 763	192 299	41 310	**1 050 476**	363 230	261 538	1 165 930	193 717	**1 359 647**	**1 242 517**
03	647 812	174 186	195 998	38 982	**1 059 921**	414 367	283 951	1 206 053	215 686	**1 421 739**	**1 280 320**
04	667 800	193 857	200 051	10 398	**1 070 420**	447 948	287 248	1 234 176	168 373	**1 402 548**	**1 236 506**
1969	639 153	183 440	195 359	22 346	**1 041 054**	412 192	265 237	1 197 703	188 480	**1 386 182**	**1 228 774**
1970: 01	654 332	186 693	205 158	47 891	**1 099 399**	405 305	276 758	1 242 311	190 427	**1 432 738**	**1 290 898**
02	680 550	201 523	223 832	36 467	**1 147 047**	432 360	298 239	1 290 903	171 071	**1 461 974**	**1 317 763**
03	691 091	201 039	232 814	20 788	**1 148 407**	434 402	310 544	1 279 282	165 814	**1 445 096**	**1 313 224**
04	698 210	202 820	231 154	23 352	**1 158 168**	421 847	335 165	1 244 793	251 149	**1 495 942**	**1 398 304**
1970	681 046	198 020	223 240	32 124	**1 138 256**	423 478	305 177	1 264 323	194 615	**1 458 938**	**1 330 047**
1971: 01	696 653	208 395	240 612	53 720	**1 208 083**	410 066	362 406	1 262 360	255 739	**1 518 099**	**1 458 497**
02	695 917	210 139	239 821	1 299	**1 147 455**	440 009	327 482	1 261 548	244 175	**1 505 723**	**1 383 486**
03	724 290	215 172	247 139	64 838	**1 261 571**	438 353	341 426	1 373 862	151 475	**1 525 337**	**1 418 273**
04	735 534	221 320	261 918	17 671	**1 240 253**	457 687	312 527	1 391 371	144 930	**1 536 301**	**1 380 909**
1971	713 098	213 760	247 373	34 382	**1 214 344**	436 529	335 960	1 322 288	199 077	**1 521 365**	**1 410 291**
1972: 01	732 641	208 300	262 987	17 651	**1 225 380**	432 469	294 225	1 374 210	153 034	**1 527 244**	**1 374 833**
02	734 798	217 011	255 925	7 807	**1 217 068**	450 304	304 225	1 383 010	160 211	**1 543 222**	**1 385 001**
03	749 703	215 056	265 710	-56 831	**1 165 189**	454 871	274 687	1 336 928	207 247	**1 544 175**	**1 350 402**
04	757 233	210 796	262 679	-18 423	**1 209 256**	460 865	301 997	1 374 255	197 268	**1 571 522**	**1 400 063**
1972	743 594	212 793	261 825	-12 449	**1 204 225**	449 627	293 784	1 367 101	179 440	**1 546 541**	**1 377 575**
1973: 01	773 815	211 416	265 386	10 453	**1 262 261**	447 210	295 462	1 431 863	159 926	**1 591 790**	**1 424 071**
02	791 425	218 851	267 154	-11 131	**1 263 604**	408 616	312 762	1 367 770	216 940	**1 584 710**	**1 469 501**
03	806 553	229 809	280 208	-6 831	**1 308 710**	432 118	343 251	1 404 898	225 644	**1 630 542**	**1 524 698**
04	828 064	228 570	289 242	37 627	**1 389 630**	417 376	355 704	1 471 248	190 702	**1 661 950**	**1 580 401**
1973	799 964	222 160	275 498	7 530	**1 306 050**	426 330	326 795	1 418 945	198 303	**1 617 248**	**1 499 668**
1974: 01	815 965	238 734	296 604	45 360	**1 405 546**	390 672	332 015	1 487 117	205 888	**1 693 005**	**1 607 635**
02	845 604	231 609	284 283	54 567	**1 423 668**	411 806	385 889	1 464 422	251 851	**1 716 274**	**1 668 605**
03	846 819	247 466	294 533	19 466	**1 411 627**	415 262	427 182	1 412 870	322 842	**1 735 712**	**1 727 952**
04	859 312	239 605	298 528	20 384	**1 421 066**	404 157	410 598	1 422 167	297 161	**1 719 328**	**1 704 511**
1974	841 925	239 353	293 487	34 944	**1 415 476**	405 474	388 921	1 446 645	269 435	**1 716 080**	**1 677 176**
1975: 01	839 273	249 150	296 328	36 733	**1 428 147**	379 905	375 919	1 450 521	261 922	**1 712 443**	**1 682 162**
02	857 703	276 332	331 663	35 975	**1 511 782**	398 188	372 151	1 556 944	185 018	**1 741 961**	**1 689 998**
03	889 191	271 879	326 392	-15 422	**1 471 894**	419 358	381 444	1 521 405	234 504	**1 755 909**	**1 694 594**
04	903 789	275 906	334 112	-4 966	**1 510 658**	405 643	375 026	1 557 562	212 823	**1 770 386**	**1 713 328**
1975	872 489	268 318	322 124	13 080	**1 480 621**	400 774	376 135	1 521 608	223 566	**1 745 175**	**1 695 021**
1976: 01	893 675	283 301	320 376	-10 519	**1 486 844**	408 193	351 965	1 561 290	232 365	**1 793 655**	**1 708 407**
02	892 682	289 517	329 335	-7 438	**1 505 735**	413 751	346 843	1 589 990	167 878	**1 757 868**	**1 664 406**
03	881 507	285 779	309 195	-36 930	**1 434 685**	437 157	325 225	1 563 910	235 782	**1 799 693**	**1 660 316**
04	877 126	273 680	313 669	-21 035	**1 441 566**	412 917	330 013	1 544 775	241 764	**1 786 540**	**1 674 169**
1976	886 248	283 069	318 144	-18 980	**1 467 207**	418 005	338 512	1 564 991	219 447	**1 784 439**	**1 676 825**
1977: 01	885 615	292 711	316 418	-21 919	**1 471 104**	425 327	289 947	1 631 216	151 422	**1 782 638**	**1 616 929**
02	868 981	288 703	286 052	-24 282	**1 414 691**	432 493	275 414	1 606 632	177 719	**1 784 351**	**1 596 790**
03	879 522	290 252	301 375	-5 076	**1 465 631**	427 623	292 940	1 628 241	149 224	**1 777 465**	**1 613 252**
04	880 070	303 978	292 863	-14 378	**1 459 913**	463 523	310 554	1 632 986	153 607	**1 786 593**	**1 609 352**
1977	878 547	293 913	299 177	-16 414	**1 452 837**	437 242	292 214	1 624 769	157 993	**1 782 762**	**1 609 081**

1 Sources: Statistics South Africa and South African Reserve Bank.
2 Including non-profit institutions serving households.
3 Current expenditure on salaries and wages and on goods and other services of a non-capital nature by the services departments (not business enterprises) of general government. General government includes central government, provincial governments and local governments.
4 After inventory valuation adjustment.
5 Including residual (GDP at market prices).

Table 8: Expenditure on gross domestic product[1] (continued)

At constant 2015 prices

Seasonally adjusted and annualised

R millions

Period	Final consumption expenditure		Gross capital formation						Memo items		
	Households[2] (6007D)	General government[3] (6008D)	Gross fixed capital formation (6009D)	Change in inventories[4] (6010D)	**Gross domestic expenditure** (6019D)	Exports of goods and services (6013D)	*Less*: Imports of goods and services (6014D)	Expenditure on gross domestic product (6045D)	Residual item (6011D)	**Expenditure on gross domestic product[5]** (6006D)	**Gross domestic expenditure (including residual)** (6012D)
1978: 01	899 408	296 428	279 105	-15 449	**1 454 224**	427 345	267 651	1 645 711	170 259	**1 815 970**	**1 622 762**
02	911 027	287 580	299 035	-46 868	**1 441 970**	457 385	305 353	1 613 550	237 518	**1 851 068**	**1 669 851**
03	876 254	295 479	277 976	3 691	**1 452 060**	448 177	287 857	1 649 178	181 975	**1 831 153**	**1 640 459**
04	885 135	304 055	307 406	-3 975	**1 493 034**	473 722	309 053	1 679 559	168 261	**1 847 819**	**1 656 503**
1978	892 956	295 887	290 881	-15 650	**1 460 323**	451 657	292 478	1 647 000	189 503	**1 836 503**	**1 647 394**
1979: 01	897 491	294 879	293 696	5 035	**1 490 759**	462 701	263 255	1 726 560	153 603	**1 880 163**	**1 647 691**
02	912 585	306 051	292 195	27 236	**1 540 681**	434 934	286 512	1 726 015	166 295	**1 892 310**	**1 708 141**
03	912 003	313 950	314 918	-74 976	**1 454 772**	455 608	305 363	1 626 063	280 370	**1 906 433**	**1 723 533**
04	938 186	325 508	311 211	36 634	**1 616 994**	486 639	303 557	1 838 699	106 857	**1 945 556**	**1 731 395**
1979	915 066	310 097	303 006	-1 518	**1 525 802**	459 971	289 672	1 729 335	176 781	**1 906 116**	**1 702 690**
1980: 01	955 230	330 405	327 001	46 594	**1 667 358**	500 262	289 427	1 911 183	74 343	**1 985 527**	**1 742 074**
02	976 895	337 453	360 939	53 528	**1 740 946**	438 960	341 161	1 880 212	143 061	**2 023 273**	**1 886 236**
03	1 021 218	343 029	373 551	21 668	**1 766 056**	465 689	370 728	1 892 118	165 794	**2 057 911**	**1 927 098**
04	1 021 321	342 565	357 514	45 535	**1 775 593**	434 916	378 402	1 870 169	192 368	**2 062 537**	**1 966 460**
1980	993 666	338 364	354 752	41 831	**1 737 488**	459 957	344 929	1 888 421	143 891	**2 032 312**	**1 880 467**
1981: 01	1 043 071	333 813	378 884	28 486	**1 791 398**	416 032	367 195	1 883 417	204 737	**2 088 154**	**1 995 077**
02	1 063 128	361 769	383 608	78 739	**1 902 624**	393 804	402 925	1 937 777	195 979	**2 133 756**	**2 095 504**
03	1 082 517	343 687	390 623	60 727	**1 889 629**	451 829	400 069	1 982 700	182 111	**2 164 811**	**2 071 123**
04	1 076 255	339 815	392 957	30 713	**1 847 456**	479 676	399 039	1 965 864	212 453	**2 178 317**	**2 058 470**
1981	1 066 242	344 772	386 518	49 666	**1 857 777**	435 335	392 307	1 942 439	198 820	**2 141 260**	**2 055 044**
1982: 01	1 095 078	380 142	389 203	51 368	**1 926 365**	411 819	359 325	2 035 038	123 099	**2 158 137**	**2 056 237**
02	1 090 799	365 468	387 330	-61 420	**1 774 372**	428 998	346 588	1 889 430	250 699	**2 140 130**	**2 010 721**
03	1 092 630	359 775	371 146	-35 150	**1 782 861**	412 306	296 502	1 950 993	188 589	**2 139 582**	**1 971 312**
04	1 075 928	360 898	365 161	-71 771	**1 718 896**	442 161	294 284	1 906 638	187 713	**2 094 351**	**1 900 344**
1982	1 088 609	366 571	378 210	-29 243	**1 800 623**	423 821	324 175	1 945 525	187 525	**2 133 050**	**1 984 654**
1983: 01	1 099 972	355 865	364 803	12 817	**1 834 524**	419 088	254 806	2 061 563	462	**2 062 025**	**1 847 897**
02	1 102 333	372 843	379 254	-5 471	**1 848 887**	418 579	257 416	2 066 473	4 115	**2 070 587**	**1 859 187**
03	1 135 978	377 859	352 366	-26 975	**1 831 428**	409 344	263 785	2 038 884	55 573	**2 094 457**	**1 896 502**
04	1 147 033	386 279	362 844	2 466	**1 896 366**	425 749	312 026	2 066 027	81 553	**2 147 580**	**1 983 690**
1983	1 121 329	373 214	364 817	-4 291	**1 852 803**	418 190	272 008	2 058 237	35 426	**2 093 662**	**1 896 819**
1984: 01	1 171 829	379 484	361 405	-13 332	**1 893 242**	440 243	328 757	2 057 665	126 354	**2 184 019**	**2 023 215**
02	1 217 127	400 220	360 486	25 446	**2 001 693**	425 708	325 019	2 170 657	58 735	**2 229 392**	**2 074 609**
03	1 154 579	417 548	361 813	31 477	**1 967 969**	413 763	329 376	2 112 599	79 841	**2 192 441**	**2 054 881**
04	1 147 888	397 199	353 828	-37 796	**1 851 599**	437 647	320 299	2 019 679	176 151	**2 195 830**	**2 027 571**
1984	1 172 856	398 615	359 383	1 449	**1 928 627**	429 340	325 863	2 090 150	110 271	**2 200 421**	**2 045 069**
1985: 01	1 147 632	408 099	354 794	-18 728	**1 885 657**	453 324	294 912	2 108 738	74 010	**2 182 748**	**1 974 506**
02	1 121 603	396 909	340 250	-57 537	**1 788 193**	491 234	284 098	2 046 768	120 108	**2 166 877**	**1 914 985**
03	1 124 803	441 884	322 042	-24 513	**1 855 215**	450 719	272 479	2 088 922	72 235	**2 161 156**	**1 932 513**
04	1 135 225	402 388	319 442	-52 785	**1 789 252**	495 144	269 006	2 069 773	114 493	**2 184 267**	**1 911 846**
1985	1 132 315	412 320	334 132	-38 391	**1 829 579**	472 605	280 124	2 078 550	95 212	**2 173 762**	**1 933 463**
1986: 01	1 119 737	420 005	276 566	3 526	**1 810 184**	421 150	260 154	2 049 616	108 628	**2 158 243**	**1 942 390**
02	1 128 191	435 068	270 958	-24 666	**1 794 694**	480 124	269 702	2 055 516	117 628	**2 173 144**	**1 915 209**
03	1 138 408	414 063	276 276	-9 725	**1 806 297**	487 410	325 048	2 022 495	155 539	**2 178 034**	**1 972 516**
04	1 150 113	417 935	264 467	-28 223	**1 786 886**	431 971	238 114	2 045 812	141 367	**2 187 180**	**1 936 684**
1986	1 134 112	421 769	272 067	-14 772	**1 799 515**	455 164	273 255	2 043 360	130 790	**2 174 150**	**1 941 700**

1 Sources: Statistics South Africa and South African Reserve Bank.
2 Including non-profit institutions serving households.
3 Current expenditure on salaries and wages and on goods and other services of a non-capital nature by the services departments (not business enterprises) of general government. General government includes central government, provincial governments and local governments.
4 After inventory valuation adjustment.
5 Including residual (GDP at market prices).

Table 8: Expenditure on gross domestic product[1] (continued)

At constant 2015 prices

Seasonally adjusted and annualised

R millions

Period	Final consumption expenditure		Gross capital formation						Memo items		
	Households[2] (6007D)	General government[3] (6008D)	Gross fixed capital formation (6009D)	Change in inventories[4] (6010D)	**Gross domestic expenditure** (6019D)	Exports of goods and services (6013D)	*Less*: Imports of goods and services (6014D)	Expenditure on gross domestic product (6045D)	Residual item (6011D)	**Expenditure on gross domestic product[5]** (6006D)	**Gross domestic expenditure (including residual)** (6012D)
1987: 01	1 162 109	443 684	265 581	12 423	**1 873 001**	487 676	279 672	2 143 094	59 992	**2 203 087**	**1 947 454**
02	1 170 563	446 916	252 198	-34 815	**1 814 735**	458 086	272 411	2 068 837	142 106	**2 210 943**	**1 972 890**
03	1 185 383	419 290	254 309	-25 603	**1 813 792**	472 804	274 727	2 070 875	148 136	**2 219 011**	**1 970 130**
04	1 193 289	440 295	260 497	3 602	**1 883 511**	486 733	304 401	2 129 127	117 126	**2 246 252**	**2 015 300**
1987	1 177 836	437 547	258 146	-11 098	**1 846 260**	476 325	282 803	2 102 984	116 840	**2 219 823**	**1 976 444**
1988: 01	1 213 819	443 586	282 960	-6 807	**1 919 337**	508 740	334 169	2 145 689	134 323	**2 280 012**	**2 059 664**
02	1 236 386	437 598	287 786	-14 288	**1 931 499**	481 735	350 782	2 113 019	183 182	**2 296 202**	**2 116 166**
03	1 251 079	444 026	295 214	36 743	**2 019 557**	558 085	345 359	2 285 400	41 684	**2 327 084**	**2 072 913**
04	1 260 300	453 982	296 560	22 173	**2 023 111**	512 400	348 739	2 253 153	95 781	**2 348 935**	**2 136 906**
1988	1 240 396	444 799	290 630	9 455	**1 973 377**	515 240	344 762	2 199 316	113 743	**2 313 058**	**2 096 412**
1989: 01	1 268 756	469 467	296 881	-8 080	**2 012 237**	484 970	346 196	2 215 127	148 356	**2 363 482**	**2 171 795**
02	1 270 926	454 116	307 159	-9 129	**2 008 848**	553 713	364 876	2 248 280	125 456	**2 373 736**	**2 141 468**
03	1 277 738	459 369	315 364	17 558	**2 060 782**	553 801	336 464	2 351 737	23 906	**2 375 643**	**2 112 872**
04	1 280 122	467 699	318 734	-2 290	**2 052 258**	513 430	335 898	2 296 591	64 351	**2 360 942**	**2 133 612**
1989	1 274 385	462 664	309 534	-485	**2 033 532**	526 478	345 859	2 277 933	90 518	**2 368 451**	**2 139 937**
1990: 01	1 293 911	483 635	313 387	-30 240	**2 043 333**	526 247	319 966	2 314 076	48 756	**2 362 832**	**2 107 222**
02	1 307 306	461 774	306 589	-44 264	**2 010 064**	514 067	324 575	2 258 825	102 057	**2 360 882**	**2 120 920**
03	1 318 088	470 554	298 455	-8 756	**2 061 509**	516 377	344 708	2 300 821	58 077	**2 358 898**	**2 138 519**
04	1 324 712	476 559	290 724	-30 366	**2 040 322**	540 086	313 440	2 342 210	18 878	**2 361 087**	**2 086 555**
1990	1 311 004	473 131	302 289	-28 407	**2 038 807**	524 194	325 672	2 303 983	56 942	**2 360 925**	**2 113 304**
1991: 01	1 317 546	481 444	284 936	-11 175	**2 054 292**	491 501	328 595	2 292 588	49 719	**2 342 307**	**2 127 387**
02	1 310 487	488 976	282 763	-18 003	**2 044 881**	537 008	341 436	2 304 506	32 515	**2 337 021**	**2 096 452**
03	1 294 536	477 592	277 881	-6 268	**2 026 220**	495 503	338 845	2 252 449	83 666	**2 336 115**	**2 129 007**
04	1 294 330	487 279	274 237	3 722	**2 043 446**	540 361	321 725	2 337 103	-5 008	**2 332 095**	**2 067 861**
1991	1 304 225	483 826	279 955	-7 931	**2 042 212**	516 093	332 650	2 296 662	40 223	**2 336 885**	**2 105 177**
1992: 01	1 291 022	492 455	269 993	17 866	**2 057 261**	557 463	342 665	2 334 103	-18 349	**2 315 753**	**2 059 914**
02	1 289 482	495 913	269 044	-16 070	**2 018 882**	518 936	340 261	2 266 460	35 089	**2 301 549**	**2 077 553**
03	1 281 846	490 903	262 586	-34 995	**1 977 351**	565 331	361 556	2 234 055	40 848	**2 274 903**	**2 034 756**
04	1 280 298	492 129	259 294	-6 312	**2 006 752**	535 992	357 272	2 247 358	8 215	**2 255 573**	**2 037 555**
1992	1 285 662	492 850	265 230	-9 878	**2 015 061**	544 431	350 438	2 270 494	16 450	**2 286 945**	**2 052 445**
1993: 01	1 284 576	493 909	257 885	26 151	**2 048 764**	592 111	364 468	2 286 386	-2 637	**2 283 749**	**2 015 139**
02	1 319 058	497 422	260 519	-9 476	**2 046 918**	575 100	358 082	2 311 466	-12 124	**2 299 342**	**2 046 649**
03	1 312 836	500 255	264 912	3 719	**2 064 032**	574 047	377 268	2 344 739	-15 911	**2 328 828**	**2 099 214**
04	1 323 413	502 923	271 716	-56 488	**2 014 558**	662 493	400 301	2 362 112	-13 407	**2 348 704**	**2 062 979**
1993	1 309 971	498 627	263 758	-9 024	**2 043 568**	600 938	375 030	2 326 176	-11 020	**2 315 156**	**2 055 995**
1994: 01	1 341 416	505 201	274 432	-18 531	**2 081 159**	645 872	414 393	2 358 746	-11 148	**2 347 597**	**2 089 351**
02	1 354 509	505 206	280 433	13 484	**2 137 492**	558 762	409 039	2 384 335	-13 833	**2 370 502**	**2 183 532**
03	1 368 367	502 942	288 152	21 878	**2 166 744**	595 967	450 337	2 411 153	-13 994	**2 397 159**	**2 220 300**
04	1 385 567	497 292	299 025	73 766	**2 249 704**	662 903	467 762	2 451 398	-9 693	**2 441 705**	**2 218 283**
1994	1 362 465	502 660	285 511	22 649	**2 158 775**	615 876	435 383	2 401 408	-12 167	**2 389 241**	**2 177 866**
1995: 01	1 415 147	484 801	305 911	13 893	**2 203 443**	699 032	499 468	2 460 252	-12 444	**2 447 808**	**2 228 904**
02	1 433 385	474 173	317 932	42 391	**2 256 459**	606 987	497 522	2 471 175	-16 330	**2 454 845**	**2 317 284**
03	1 453 491	465 912	319 480	39 546	**2 265 693**	718 779	516 045	2 481 842	-10 710	**2 471 132**	**2 249 613**
04	1 470 829	464 938	320 818	48 065	**2 292 659**	708 149	520 912	2 491 638	-12 193	**2 479 444**	**2 273 244**
1995	1 443 213	472 456	316 035	35 974	**2 254 564**	683 237	508 487	2 476 227	-12 920	**2 463 307**	**2 267 261**

1 Sources: Statistics South Africa and South African Reserve Bank.
2 Including non-profit institutions serving households.
3 Current expenditure on salaries and wages and on goods and other services of a non-capital nature by the services departments (not business enterprises) of general government. General government includes central government, provincial governments and local governments.
4 After inventory valuation adjustment.
5 Including residual (GDP at market prices).

Table 8: Expenditure on gross domestic product[1] (continued)

At constant 2015 prices

Seasonally adjusted and annualised

R millions

Period	Final consumption expenditure		Gross capital formation						Memo items		
	Households[2] (6007D)	General government[3] (6008D)	Gross fixed capital formation (6009D)	Change in inventories[4] (6010D)	**Gross domestic expenditure** (6019D)	Exports of goods and services (6013D)	*Less*: Imports of goods and services (6014D)	Expenditure on gross domestic product (6045D)	Residual item (6011D)	**Expenditure on gross domestic product[5]** (6006D)	**Gross domestic expenditure (including residual)** (6012D)
1996: 01	1 485 789	476 574	332 590	14 058	**2 292 427**	694 458	530 465	2 526 601	-1 226	**2 525 376**	**2 328 131**
02	1 501 611	486 270	343 133	35 437	**2 353 945**	693 609	548 380	2 573 925	-18 463	**2 555 462**	**2 392 327**
03	1 516 081	494 635	349 397	166	**2 342 333**	790 002	578 193	2 603 134	-17 225	**2 585 910**	**2 367 498**
04	1 527 520	504 256	352 897	-5 173	**2 360 770**	751 754	554 079	2 627 823	-17 653	**2 610 170**	**2 398 230**
1996	1 507 750	490 434	344 504	11 122	**2 337 369**	732 456	552 779	2 582 871	-13 642	**2 569 229**	**2 371 547**
1997: 01	1 543 191	501 583	360 493	5 471	**2 393 815**	719 026	556 336	2 635 373	-13 086	**2 622 287**	**2 436 241**
02	1 551 912	501 786	363 776	58	**2 399 725**	738 929	562 921	2 651 493	-12 753	**2 638 740**	**2 441 023**
03	1 564 673	500 609	365 343	-5 818	**2 405 657**	812 406	602 858	2 657 032	-15 669	**2 641 363**	**2 424 791**
04	1 567 682	499 664	367 530	7 538	**2 425 492**	814 618	608 074	2 661 044	-19 316	**2 641 728**	**2 432 193**
1997	1 556 865	500 911	364 285	1 812	**2 406 172**	771 245	582 547	2 651 235	-15 206	**2 636 029**	**2 433 562**
1998: 01	1 581 872	493 239	375 681	-18 469	**2 411 386**	822 490	590 774	2 664 407	-15 739	**2 648 668**	**2 410 019**
02	1 584 351	492 184	375 406	-15 328	**2 416 023**	797 605	590 567	2 668 174	-15 760	**2 652 414**	**2 435 016**
03	1 585 276	488 539	384 851	9 212	**2 452 137**	792 855	600 646	2 662 327	-15 723	**2 646 604**	**2 444 432**
04	1 584 472	485 191	390 641	11 309	**2 456 811**	772 173	595 124	2 664 899	-15 747	**2 649 152**	**2 458 973**
1998	1 583 993	489 788	381 645	-3 319	**2 434 089**	796 281	594 278	2 664 952	-15 742	**2 649 210**	**2 437 110**
1999: 01	1 587 128	486 590	363 049	-31 645	**2 380 347**	832 102	539 590	2 689 405	-14 793	**2 674 613**	**2 370 452**
02	1 604 027	489 499	348 592	52 515	**2 481 101**	752 047	537 395	2 710 809	-14 909	**2 695 900**	**2 457 935**
03	1 620 259	493 335	346 824	16 225	**2 456 474**	813 641	541 556	2 740 413	-15 077	**2 725 336**	**2 436 432**
04	1 634 660	498 241	352 169	18 211	**2 483 479**	827 499	559 801	2 770 549	-15 235	**2 755 314**	**2 472 065**
1999	1 611 518	491 916	352 658	13 826	**2 450 350**	806 322	544 585	2 727 794	-15 004	**2 712 791**	**2 434 221**
2000: 01	1 652 748	501 248	357 181	23 975	**2 516 090**	879 963	578 103	2 801 713	-14 193	**2 787 519**	**2 475 064**
02	1 671 130	504 406	362 299	16 143	**2 533 486**	849 199	560 156	2 827 491	-14 327	**2 813 164**	**2 506 880**
03	1 688 068	508 044	368 903	14 342	**2 558 644**	850 861	570 675	2 855 494	-14 468	**2 841 026**	**2 542 893**
04	1 700 881	511 590	376 781	-2 190	**2 564 088**	913 402	585 677	2 879 788	-14 586	**2 865 202**	**2 527 160**
2000	1 678 206	506 322	366 291	13 067	**2 543 077**	873 356	573 653	2 841 122	-14 394	**2 826 728**	**2 512 999**
2001: 01	1 716 099	515 285	377 788	-2 268	**2 583 465**	902 706	576 982	2 898 490	-15 682	**2 882 809**	**2 544 724**
02	1 728 614	519 527	376 839	211	**2 601 581**	937 449	587 663	2 912 980	-15 766	**2 897 214**	**2 539 419**
03	1 742 516	524 441	376 798	6 051	**2 626 580**	859 505	561 033	2 920 717	-15 804	**2 904 913**	**2 586 181**
04	1 760 086	529 275	375 481	13 797	**2 655 774**	877 359	574 667	2 943 173	-15 912	**2 927 262**	**2 606 214**
2001	1 736 828	522 132	376 726	4 448	**2 616 850**	894 255	575 086	2 918 840	-15 791	**2 903 049**	**2 569 134**
2002: 01	1 779 669	535 521	380 957	34 000	**2 710 278**	888 107	594 563	2 981 364	-22 312	**2 959 052**	**2 653 855**
02	1 783 736	542 199	383 974	19 324	**2 707 319**	913 944	604 990	3 017 467	-20 868	**2 996 598**	**2 676 291**
03	1 792 141	549 520	392 372	30 583	**2 745 368**	880 082	602 784	3 042 218	-11 703	**3 030 515**	**2 726 642**
04	1 812 178	556 764	402 232	16 891	**2 767 293**	930 273	620 884	3 062 542	-6 813	**3 055 728**	**2 721 260**
2002	1 791 931	546 001	389 884	25 199	**2 732 565**	903 102	605 805	3 025 897	-15 424	**3 010 473**	**2 694 512**
2003: 01	1 817 716	564 375	408 903	52 165	**2 829 160**	892 644	620 095	3 090 882	-15 757	**3 075 125**	**2 779 762**
02	1 828 286	572 133	423 180	39 556	**2 848 263**	892 206	641 083	3 105 976	-15 834	**3 090 143**	**2 816 680**
03	1 846 661	580 549	436 406	18 965	**2 864 441**	925 598	667 378	3 122 831	-15 918	**3 106 913**	**2 831 426**
04	1 878 016	590 420	450 696	20 420	**2 920 611**	905 906	690 578	3 140 845	-16 008	**3 124 837**	**2 890 212**
2003	1 842 670	576 869	429 796	32 777	**2 865 619**	904 088	654 783	3 115 134	-15 879	**3 099 254**	**2 829 520**
2004: 01	1 903 332	599 502	464 235	64 822	**3 018 494**	872 943	701 130	3 188 395	-16 254	**3 172 140**	**2 974 761**
02	1 941 041	606 379	473 415	55 480	**3 061 446**	914 161	755 511	3 232 950	-16 480	**3 216 470**	**3 038 610**
03	1 977 789	610 533	493 074	44 808	**3 113 562**	939 082	767 713	3 285 813	-16 750	**3 269 063**	**3 079 442**
04	2 008 484	611 915	509 840	40 232	**3 163 846**	992 645	800 951	3 320 901	-16 927	**3 303 974**	**3 101 112**
2004	1 957 662	607 082	485 141	51 335	**3 089 337**	929 708	756 326	3 257 014	-16 603	**3 240 412**	**3 048 481**

1 Sources: Statistics South Africa and South African Reserve Bank.
2 Including non-profit institutions serving households.
3 Current expenditure on salaries and wages and on goods and other services of a non-capital nature by the services departments (not business enterprises) of general government. General government includes central government, provincial governments and local governments.
4 After inventory valuation adjustment.
5 Including residual (GDP at market prices).

Table 8: Expenditure on gross domestic product[1] (continued)

At constant 2015 prices

Seasonally adjusted and annualised

R millions

Period	Final consumption expenditure		Gross capital formation						Memo items		
	Households[2] (6007D)	General government[3] (6008D)	Gross fixed capital formation (6009D)	Change in inventories[4] (6010D)	**Gross domestic expenditure** (6019D)	Exports of goods and services (6013D)	*Less*: Imports of goods and services (6014D)	Expenditure on gross domestic product (6045D)	Residual item (6011D)	**Expenditure on gross domestic product[5]** (6006D)	**Gross domestic expenditure (including residual)** (6012D)
2005: 01	2 031 707	608 712	515 611	57 577	**3 218 567**	958 134	798 188	3 354 662	-17 100	**3 337 562**	**3 159 864**
02	2 057 095	609 872	529 453	23 605	**3 227 496**	1 023 825	830 938	3 414 864	-17 407	**3 397 456**	**3 193 965**
03	2 088 994	613 099	545 354	24 438	**3 285 589**	1 040 126	864 189	3 461 430	-17 645	**3 443 785**	**3 258 866**
04	2 133 138	622 850	563 292	25 697	**3 363 080**	1 015 347	861 120	3 484 607	-17 771	**3 466 836**	**3 298 902**
2005	2 077 733	613 633	538 428	32 829	**3 273 683**	1 009 358	838 609	3 428 891	-17 481	**3 411 410**	**3 227 899**
2006: 01	2 187 514	632 866	576 227	49 388	**3 468 941**	1 024 424	917 039	3 545 826	-18 072	**3 527 754**	**3 415 405**
02	2 234 164	633 278	593 102	47 170	**3 530 064**	1 071 455	981 836	3 596 187	-18 330	**3 577 857**	**3 484 508**
03	2 282 082	638 693	613 445	4 598	**3 553 420**	1 101 012	971 912	3 645 855	-18 583	**3 627 273**	**3 491 661**
04	2 336 562	642 169	632 498	60 335	**3 692 226**	1 141 844	1 096 207	3 696 269	-18 838	**3 677 431**	**3 631 168**
2006	2 260 081	636 751	603 818	40 373	**3 561 163**	1 084 684	991 748	3 621 034	-18 456	**3 602 579**	**3 505 686**
2007: 01	2 368 206	653 630	669 509	13 718	**3 717 418**	1 187 085	1 072 031	3 756 289	-19 148	**3 737 141**	**3 616 553**
02	2 395 088	667 655	682 794	30 280	**3 787 357**	1 137 822	1 102 495	3 787 072	-19 303	**3 767 769**	**3 732 670**
03	2 421 073	684 590	690 632	25 715	**3 828 485**	1 141 818	1 086 977	3 831 454	-19 529	**3 811 924**	**3 755 982**
04	2 445 199	699 150	704 647	-18 171	**3 826 093**	1 211 660	1 077 052	3 885 740	-19 797	**3 865 942**	**3 724 527**
2007	2 407 392	676 256	686 895	12 886	**3 789 838**	1 169 596	1 084 639	3 815 139	-19 445	**3 795 694**	**3 707 433**
2008: 01	2 438 546	719 188	734 695	41 942	**3 937 875**	1 147 734	1 113 379	3 902 068	-19 888	**3 882 180**	**3 848 249**
02	2 440 822	726 066	757 914	5 276	**3 928 193**	1 203 901	1 128 229	3 949 707	-20 131	**3 929 577**	**3 851 366**
03	2 438 418	732 713	794 109	-28 325	**3 935 330**	1 229 826	1 153 778	3 959 146	-20 180	**3 938 966**	**3 860 317**
04	2 428 398	734 567	813 172	-73 385	**3 901 692**	1 169 432	1 065 043	3 936 605	-20 062	**3 916 543**	**3 807 632**
2008	2 436 546	728 133	774 973	-13 623	**3 925 772**	1 187 723	1 115 108	3 936 882	-20 065	**3 916 816**	**3 841 891**
2009: 01	2 396 646	735 328	756 353	-19 818	**3 880 362**	997 074	958 053	3 875 372	-19 752	**3 855 620**	**3 816 937**
02	2 372 439	738 332	727 837	-45 050	**3 806 504**	967 001	886 856	3 862 073	-19 686	**3 842 387**	**3 759 714**
03	2 366 162	744 915	707 259	-48 296	**3 785 724**	984 347	885 031	3 871 029	-19 732	**3 851 298**	**3 748 079**
04	2 358 422	745 387	701 469	9 172	**3 841 529**	993 687	942 781	3 896 840	-19 855	**3 876 985**	**3 825 605**
2009	2 373 417	740 990	723 230	-25 998	**3 828 530**	985 527	918 180	3 876 328	-19 756	**3 856 572**	**3 787 584**
2010: 01	2 442 370	738 546	695 496	2 571	**3 878 984**	1 037 988	972 883	3 944 089	-21 871	**3 922 218**	**3 857 113**
02	2 495 613	739 043	675 426	855	**3 910 936**	1 058 161	994 291	3 974 806	-19 664	**3 955 142**	**3 891 272**
03	2 540 846	739 399	692 891	32 299	**4 005 435**	1 065 467	1 060 721	4 010 181	-19 828	**3 990 352**	**3 985 606**
04	2 554 667	738 707	715 928	-5 232	**4 004 070**	1 084 745	1 041 250	4 047 565	-20 071	**4 027 494**	**3 983 999**
2010	2 508 374	738 924	694 935	7 623	**3 949 856**	1 061 590	1 017 286	3 994 160	-20 359	**3 973 802**	**3 929 498**
2011: 01	2 581 491	744 803	742 845	47 554	**4 116 692**	1 063 035	1 089 365	4 090 362	-23 206	**4 067 157**	**4 093 487**
02	2 600 189	770 420	718 704	29 364	**4 118 677**	1 094 485	1 101 892	4 111 270	-21 350	**4 089 919**	**4 097 326**
03	2 612 948	779 646	751 762	35 578	**4 179 934**	1 107 997	1 162 845	4 125 086	-18 244	**4 106 842**	**4 161 690**
04	2 645 586	781 523	756 662	57 471	**4 241 242**	1 108 593	1 196 767	4 153 069	-18 132	**4 134 937**	**4 223 110**
2011	2 610 053	769 098	742 493	42 492	**4 164 136**	1 093 528	1 137 717	4 119 947	-20 233	**4 099 714**	**4 143 903**
2012: 01	2 664 912	790 056	738 914	26 022	**4 219 904**	1 120 869	1 168 689	4 172 085	-13 710	**4 158 375**	**4 206 195**
02	2 682 545	802 526	759 358	23 700	**4 268 129**	1 108 235	1 175 473	4 200 891	-7 805	**4 193 087**	**4 260 325**
03	2 708 999	812 756	749 406	38 428	**4 309 590**	1 089 924	1 187 271	4 212 243	-2 109	**4 210 134**	**4 307 482**
04	2 720 572	818 422	774 489	7 154	**4 320 638**	1 103 738	1 195 480	4 228 896	1 318	**4 230 214**	**4 321 956**
2012	2 694 257	805 940	755 542	23 826	**4 279 565**	1 105 691	1 181 728	4 203 529	-5 576	**4 197 952**	**4 273 989**
2013: 01	2 730 059	823 407	771 424	21 792	**4 346 682**	1 125 384	1 208 951	4 263 115	-73	**4 263 041**	**4 346 609**
02	2 739 722	831 875	789 831	45 811	**4 407 240**	1 147 050	1 261 439	4 292 851	1 199	**4 294 050**	**4 408 438**
03	2 736 874	833 531	807 410	35 132	**4 412 948**	1 152 615	1 250 386	4 315 177	-754	**4 314 423**	**4 412 194**
04	2 737 535	836 871	815 427	-13 341	**4 376 492**	1 162 818	1 197 044	4 342 266	-4 615	**4 337 650**	**4 371 876**
2013	2 736 048	831 421	796 023	22 348	**4 385 840**	1 146 967	1 229 455	4 303 352	-1 061	**4 302 291**	**4 384 780**

1 Sources: Statistics South Africa and South African Reserve Bank.
2 Including non-profit institutions serving households.
3 Current expenditure on salaries and wages and on goods and other services of a non-capital nature by the services departments (not business enterprises) of general government. General government includes central government, provincial governments and local governments.
4 After inventory valuation adjustment.
5 Including residual (GDP at market prices).

Table 8: Expenditure on gross domestic product[1] (continued)

At constant 2015 prices

Seasonally adjusted and annualised

R millions

Period	Final consumption expenditure		Gross capital formation						Memo items		
	Households[2] (6007D)	General government[3] (6008D)	Gross fixed capital formation (6009D)	Change in inventories[4] (6010D)	**Gross domestic expenditure** (6019D)	Exports of goods and services (6013D)	*Less*: Imports of goods and services (6014D)	Expenditure on gross domestic product (6045D)	Residual item (6011D)	**Expenditure on gross domestic product[5]** (6006D)	**Gross domestic expenditure (including residual)** (6012D)
2014: 01	2 741 369	841 838	799 782	-14 479	**4 368 510**	1 195 108	1 227 028	4 336 590	-4 923	**4 331 667**	**4 363 587**
02	2 752 147	846 810	773 339	25 642	**4 397 938**	1 148 308	1 195 744	4 350 502	-1 739	**4 348 763**	**4 396 198**
03	2 760 701	848 657	772 753	7 716	**4 389 827**	1 193 763	1 220 592	4 362 999	6 663	**4 369 662**	**4 396 490**
04	2 768 786	852 437	796 275	7 023	**4 424 521**	1 217 973	1 240 668	4 401 826	555	**4 402 381**	**4 425 076**
2014	2 755 751	847 435	785 537	6 476	**4 395 199**	1 188 788	1 221 008	4 362 979	139	**4 363 118**	**4 395 338**
2015: 01	2 798 300	837 770	792 660	97 294	**4 526 025**	1 222 864	1 310 391	4 438 497	-4 316	**4 434 182**	**4 521 709**
02	2 807 834	837 585	787 506	-4 679	**4 428 246**	1 235 682	1 270 760	4 393 167	3 578	**4 396 745**	**4 431 824**
03	2 821 575	838 001	808 831	-6 236	**4 462 171**	1 224 809	1 270 828	4 416 152	398	**4 416 549**	**4 462 568**
04	2 833 132	843 805	795 558	24 009	**4 496 504**	1 217 295	1 278 446	4 435 354	339	**4 435 694**	**4 496 844**
2015	2 815 210	839 291	796 138	27 597	**4 478 236**	1 225 162	1 282 606	4 420 793	–	**4 420 793**	**4 478 236**
2016: 01	2 820 711	847 723	791 601	-10 274	**4 449 762**	1 247 126	1 249 513	4 447 375	-1 086	**4 446 289**	**4 448 676**
02	2 824 979	858 716	802 379	-82 669	**4 403 406**	1 273 306	1 230 724	4 445 988	4 579	**4 450 567**	**4 407 985**
03	2 841 879	861 934	754 634	-8 575	**4 449 872**	1 211 897	1 217 119	4 444 650	5 375	**4 450 025**	**4 455 247**
04	2 850 134	856 517	774 415	-2 878	**4 478 188**	1 188 291	1 221 016	4 445 463	8 340	**4 453 803**	**4 486 528**
2016	2 834 426	856 222	780 757	-26 099	**4 445 307**	1 230 155	1 229 593	4 445 869	4 302	**4 450 171**	**4 449 609**
2017: 01	2 840 392	855 988	771 653	45 638	**4 513 671**	1 200 243	1 246 189	4 467 725	7 106	**4 474 831**	**4 520 777**
02	2 873 704	853 179	751 186	32 336	**4 510 405**	1 240 405	1 262 421	4 488 388	10 844	**4 499 232**	**4 521 249**
03	2 897 540	853 095	763 995	-18 215	**4 496 415**	1 213 108	1 214 872	4 494 651	12 855	**4 507 506**	**4 509 270**
04	2 920 420	853 104	772 700	-10 812	**4 535 412**	1 253 420	1 270 260	4 518 572	6 665	**4 525 237**	**4 542 077**
2017	2 883 014	853 842	764 883	12 237	**4 513 976**	1 226 794	1 248 436	4 492 334	9 367	**4 501 702**	**4 523 343**
2018: 01	2 947 427	859 078	765 743	13 876	**4 586 124**	1 226 206	1 269 234	4 543 096	2 007	**4 545 103**	**4 588 131**
02	2 948 365	865 041	757 679	-1 391	**4 569 694**	1 230 237	1 273 823	4 526 109	12 897	**4 539 006**	**4 582 591**
03	2 949 232	861 609	751 040	53 285	**4 615 166**	1 281 086	1 321 673	4 574 579	14 186	**4 588 765**	**4 629 352**
04	2 964 431	862 182	731 081	15 516	**4 573 210**	1 307 480	1 291 029	4 589 661	12 144	**4 601 805**	**4 585 354**
2018	2 952 364	861 977	751 386	20 321	**4 586 048**	1 261 252	1 288 940	4 558 361	10 308	**4 568 670**	**4 596 357**
2019: 01	2 958 679	875 585	740 319	27 737	**4 602 320**	1 221 122	1 279 321	4 544 121	12 750	**4 556 871**	**4 615 070**
02	2 985 671	883 139	733 318	72 999	**4 675 126**	1 222 000	1 329 171	4 567 956	11 155	**4 579 111**	**4 686 281**
03	2 987 932	890 955	742 327	30 516	**4 651 730**	1 213 236	1 302 734	4 562 233	15 994	**4 578 226**	**4 667 724**
04	3 001 967	892 273	717 083	9 934	**4 621 256**	1 216 688	1 268 952	4 568 992	12 139	**4 581 131**	**4 633 395**
2019	2 983 562	885 488	733 262	35 297	**4 637 608**	1 218 262	1 295 045	4 560 825	13 009	**4 573 835**	**4 650 617**
2020: 01	3 020 314	896 831	694 879	-27 988	**4 584 036**	1 208 981	1 213 397	4 579 620	7 752	**4 587 371**	**4 591 787**
02	2 395 126	894 704	543 511	90 734	**3 924 075**	848 114	989 693	3 782 496	6 943	**3 789 439**	**3 931 018**
03	2 829 048	895 291	612 820	-142 448	**4 194 711**	1 084 327	982 083	4 296 955	18 933	**4 315 888**	**4 213 645**
04	2 915 496	900 759	645 076	-102 625	**4 358 706**	1 149 275	1 092 464	4 415 517	10 371	**4 425 888**	**4 369 077**
2020	2 789 996	896 896	624 072	-45 582	**4 265 382**	1 072 674	1 069 409	4 268 647	11 000	**4 279 647**	**4 276 382**
2021: 01	2 944 770	896 913	625 368	-13 544	**4 453 506**	1 161 222	1 163 499	4 451 230	15 597	**4 466 826**	**4 469 103**
02	2 969 282	896 296	632 652	-36 880	**4 461 350**	1 201 911	1 163 301	4 499 960	14 065	**4 514 025**	**4 475 415**
03	2 899 175	897 608	632 521	-915	**4 428 389**	1 131 590	1 131 115	4 428 864	17 918	**4 446 782**	**4 446 307**

1 Sources: Statistics South Africa and South African Reserve Bank.
2 Including non-profit institutions serving households.
3 Current expenditure on salaries and wages and on goods and other services of a non-capital nature by the services departments (not business enterprises) of general government. General government includes central government, provincial governments and local governments.
4 After inventory valuation adjustment.
5 Including residual (GDP at market prices).

Table 9: Final consumption expenditure by households[1]

At current prices

R millions

		1946	1947	1948	1949	1950	1951	1952
Durable goods	(6050J)	**156**	**172**	**241**	**215**	**203**	**253**	**247**
Furniture, household appliances etc.	(6051J)	86	95	142	118	114	159	151
Personal transport equipment	(6052J)	33	36	51	45	37	34	35
Computers and related equipment	(6075J)	...	...	...	...	...	...	...
Recreational and entertainment goods[2]	(6053J)	12	14	19	19	19	23	23
Other durable goods[3]	(6054J)	25	27	29	33	33	36	38
Semi-durable goods	(6055J)	**273**	**301**	**363**	**386**	**387**	**459**	**468**
Clothing and footwear	(6056J)	195	214	240	276	277	316	326
Household textiles, furnishings, glassware etc.	(6057J)	55	60	88	74	71	98	96
Motorcar tyres, parts and accessories	(6058J)	11	13	16	18	19	22	22
Recreational and entertainment goods[4]	(6059J)	11	13	16	16	18	21	22
Miscellaneous goods[5]	(6060J)	1	1	2	2	2	2	2
Non-durable goods	(6061J)	**472**	**519**	**563**	**594**	**643**	**709**	**837**
Food, beverages and tobacco	(6062J)	364	399	433	454	485	541	653
Household fuel, power and water	(6063J)	27	30	31	33	36	38	43
Household consumer goods	(6064J)	21	24	25	28	30	32	36
Medical and pharmaceutical products	(6065J)	16	18	19	22	23	25	28
Petroleum products	(6066J)	23	25	29	33	41	44	47
Recreational and entertainment goods[6]	(6067J)	22	24	25	24	27	28	29
Services	(6068J)	**506**	**556**	**588**	**634**	**678**	**739**	**814**
Rent and other housing services[7]	(6069J)	118	130	138	147	156	163	180
Household services, including domestic servants	(6070J)	69	75	84	92	99	109	120
Medical services	(6071J)	27	29	32	36	40	40	45
Transport and communication services	(6072J)	93	102	107	115	121	128	139
Recreational, entertainment and educational services[8]	(6073J)	55	60	62	63	64	69	75
Miscellaneous services[9]	(6074J)	144	160	166	180	198	229	254
Total	(6007J)	**1 408**	**1 549**	**1 755**	**1 829**	**1 912**	**2 159**	**2 366**

1 Sources: Statistics South Africa and South African Reserve Bank.
2 Comprising audio-visual, photographic and communications equipment.
3 Jewellery, watches, therapeutic appliances, etc.
4 Comprising sport and camping equipment, games, hobbies, toys, books and recording media.
5 Electrical appliances for personal care and personal effects such as travel goods, car seats, umbrellas, etc.
6 Comprising newspapers, magazines, stationery, pets and related products as well as garden products, plants and flowers.
7 Including imputed rent for owner-occupied dwellings.
8 Comprising cinema, park, museum and theatre entrance fees, subscriptions to cable television, licences and hiring of equipment.
9 After adjustment for net expenditure of non-residents in the domestic sector.

Table 9: Final consumption expenditure by households[1] (continued)

At current prices

R millions

		1953	1954	1955	1956	1957	1958	1959
Durable goods	(6050J)	**267**	**290**	**349**	**353**	**420**	**437**	**427**
Furniture, household appliances etc.	(6051J)	167	188	204	195	204	208	213
Personal transport equipment	(6052J)	37	37	71	78	131	140	124
Computers and related equipment	(6075J)	...	...	...	...	...	...	...
Recreational and entertainment goods[2]	(6053J)	25	26	33	34	38	43	43
Other durable goods[3]	(6054J)	38	39	40	47	47	47	46
Semi-durable goods	(6055J)	**497**	**529**	**564**	**569**	**591**	**605**	**629**
Clothing and footwear	(6056J)	343	357	374	381	392	403	416
Household textiles, furnishings, glassware etc.	(6057J)	103	117	131	126	131	132	138
Motorcar tyres, parts and accessories	(6058J)	24	26	28	29	32	34	36
Recreational and entertainment goods[4]	(6059J)	23	26	28	29	31	32	35
Miscellaneous goods[5]	(6060J)	3	3	3	3	4	4	4
Non-durable goods	(6061J)	**903**	**941**	**1 001**	**1 058**	**1 118**	**1 176**	**1 228**
Food, beverages and tobacco	(6062J)	699	721	765	810	855	894	928
Household fuel, power and water	(6063J)	49	55	60	64	63	69	74
Household consumer goods	(6064J)	42	45	50	54	59	64	69
Medical and pharmaceutical products	(6065J)	31	32	35	35	35	37	41
Petroleum products	(6066J)	50	53	55	57	65	70	73
Recreational and entertainment goods[6]	(6067J)	32	34	36	38	41	42	43
Services	(6068J)	**888**	**945**	**1 005**	**1 055**	**1 114**	**1 174**	**1 223**
Rent and other housing services[7]	(6069J)	202	226	247	266	296	314	336
Household services, including domestic servants	(6070J)	125	135	145	151	155	160	165
Medical services	(6071J)	47	50	54	56	60	65	67
Transport and communication services	(6072J)	151	161	174	182	192	203	213
Recreational, entertainment and educational services[8]	(6073J)	80	86	91	92	100	105	114
Miscellaneous services[9]	(6074J)	282	287	294	308	312	328	329
Total	(6007J)	**2 555**	**2 705**	**2 918**	**3 035**	**3 244**	**3 392**	**3 507**

1 Sources: Statistics South Africa and South African Reserve Bank.
2 Comprising audio-visual, photographic and communications equipment.
3 Jewellery, watches, therapeutic appliances, etc.
4 Comprising sport and camping equipment, games, hobbies, toys, books and recording media.
5 Electrical appliances for personal care and personal effects such as travel goods, car seats, umbrellas, etc.
6 Comprising newspapers, magazines, stationery, pets and related products as well as garden products, plants and flowers.
7 Including imputed rent for owner-occupied dwellings.
8 Comprising cinema, park, museum and theatre entrance fees, subscriptions to cable television, licences and hiring of equipment.
9 After adjustment for net expenditure of non-residents in the domestic sector.

Table 9: Final consumption expenditure by households[1] (continued)

At current prices

R millions

		1960	1961	1962	1963	1964	1965	1966
Durable goods	(6050J)	**463**	**444**	**473**	**540**	**663**	**679**	**750**
Furniture, household appliances etc.	(6051J)	221	232	244	262	306	326	358
Personal transport equipment	(6052J)	147	113	127	162	220	212	239
Computers and related equipment	(6075J)	...	...	...	...	...	...	...
Recreational and entertainment goods[2]	(6053J)	46	48	48	53	61	65	70
Other durable goods[3]	(6054J)	49	51	54	63	76	76	84
Semi-durable goods	(6055J)	**658**	**669**	**708**	**779**	**872**	**956**	**1 041**
Clothing and footwear	(6056J)	429	432	457	507	568	624	678
Household textiles, furnishings, glassware etc.	(6057J)	148	153	159	171	192	208	222
Motorcar tyres, parts and accessories	(6058J)	39	41	45	51	56	64	76
Recreational and entertainment goods[4]	(6059J)	37	38	41	44	48	53	57
Miscellaneous goods[5]	(6060J)	5	5	5	6	7	8	9
Non-durable goods	(6061J)	**1 287**	**1 353**	**1 416**	**1 504**	**1 654**	**1 813**	**1 966**
Food, beverages and tobacco	(6062J)	957	1 011	1 052	1 115	1 228	1 353	1 456
Household fuel, power and water	(6063J)	81	84	88	99	109	116	121
Household consumer goods	(6064J)	76	79	82	87	92	98	105
Medical and pharmaceutical products	(6065J)	47	48	51	54	60	63	69
Petroleum products	(6066J)	76	80	89	90	99	107	126
Recreational and entertainment goods[6]	(6067J)	50	50	55	58	66	76	90
Services	(6068J)	**1 364**	**1 425**	**1 492**	**1 619**	**1 746**	**1 850**	**2 002**
Rent and other housing services[7]	(6069J)	351	370	386	428	478	520	583
Household services, including domestic servants	(6070J)	173	178	185	194	206	220	234
Medical services	(6071J)	73	78	81	92	96	106	119
Transport and communication services	(6072J)	218	226	237	256	280	300	327
Recreational, entertainment and educational services[8]	(6073J)	119	123	132	143	158	169	186
Miscellaneous services[9]	(6074J)	431	450	471	507	528	535	553
Total	(6007J)	**3 771**	**3 891**	**4 089**	**4 443**	**4 935**	**5 299**	**5 760**

1 Sources: Statistics South Africa and South African Reserve Bank.
2 Comprising audio-visual, photographic and communications equipment.
3 Jewellery, watches, therapeutic appliances, etc.
4 Comprising sport and camping equipment, games, hobbies, toys, books and recording media.
5 Electrical appliances for personal care and personal effects such as travel goods, car seats, umbrellas, etc.
6 Comprising newspapers, magazines, stationery, pets and related products as well as garden products, plants and flowers.
7 Including imputed rent for owner-occupied dwellings.
8 Comprising cinema, park, museum and theatre entrance fees, subscriptions to cable television, licences and hiring of equipment.
9 After adjustment for net expenditure of non-residents in the domestic sector.

Table 9: Final consumption expenditure by households[1] (continued)

At current prices

R millions

		1967	1968	1969	1970	1971	1972	1973
Durable goods	(6050J)	**841**	**968**	**1 193**	**1 383**	**1 468**	**1 691**	**2 130**
Furniture, household appliances etc.	(6051J)	398	474	589	662	755	864	1 040
Personal transport equipment	(6052J)	274	307	392	484	460	526	712
Computers and related equipment	(6075J)	...	...	...	...	...	...	...
Recreational and entertainment goods[2]	(6053J)	82	97	116	132	149	181	222
Other durable goods[3]	(6054J)	87	91	96	105	104	120	157
Semi-durable goods	(6055J)	**1 110**	**1 222**	**1 405**	**1 595**	**1 819**	**2 038**	**2 336**
Clothing and footwear	(6056J)	701	766	871	993	1 123	1 270	1 434
Household textiles, furnishings, glassware etc.	(6057J)	243	263	308	318	354	385	454
Motorcar tyres, parts and accessories	(6058J)	85	94	107	122	155	171	197
Recreational and entertainment goods[4]	(6059J)	72	88	107	148	171	196	232
Miscellaneous goods[5]	(6060J)	10	11	13	14	15	16	19
Non-durable goods	(6061J)	**2 128**	**2 335**	**2 529**	**2 816**	**3 132**	**3 407**	**4 051**
Food, beverages and tobacco	(6062J)	1 567	1 704	1 823	2 024	2 217	2 383	2 843
Household fuel, power and water	(6063J)	131	143	159	182	208	239	285
Household consumer goods	(6064J)	119	147	174	202	221	253	292
Medical and pharmaceutical products	(6065J)	74	80	86	98	120	134	173
Petroleum products	(6066J)	136	143	155	177	219	242	285
Recreational and entertainment goods[6]	(6067J)	100	118	130	133	147	157	172
Services	(6068J)	**2 185**	**2 414**	**2 710**	**3 045**	**3 485**	**3 980**	**4 485**
Rent and other housing services[7]	(6069J)	655	746	868	988	1 094	1 201	1 315
Household services, including domestic servants	(6070J)	245	259	276	294	333	386	451
Medical services	(6071J)	132	147	166	194	212	233	262
Transport and communication services	(6072J)	354	382	419	477	565	677	796
Recreational, entertainment and educational services[8]	(6073J)	204	222	253	301	356	406	489
Miscellaneous services[9]	(6074J)	595	658	728	791	925	1 076	1 172
Total	(6007J)	**6 264**	**6 939**	**7 836**	**8 840**	**9 904**	**11 117**	**13 001**

1 Sources: Statistics South Africa and South African Reserve Bank.
2 Comprising audio-visual, photographic and communications equipment.
3 Jewellery, watches, therapeutic appliances, etc.
4 Comprising sport and camping equipment, games, hobbies, toys, books and recording media.
5 Electrical appliances for personal care and personal effects such as travel goods, car seats, umbrellas, etc.
6 Comprising newspapers, magazines, stationery, pets and related products as well as garden products, plants and flowers.
7 Including imputed rent for owner-occupied dwellings.
8 Comprising cinema, park, museum and theatre entrance fees, subscriptions to cable television, licences and hiring of equipment.
9 After adjustment for net expenditure of non-residents in the domestic sector.

Table 9: Final consumption expenditure by households[1] (continued)

At current prices

R millions

		1974	1975	1976	1977	1978	1979	1980
Durable goods	(6050J)	**2 410**	**2 883**	**3 098**	**3 001**	**3 444**	**4 024**	**5 776**
Furniture, household appliances etc.	(6051J)	1 218	1 288	1 278	1 364	1 478	1 704	2 252
Personal transport equipment	(6052J)	749	842	797	854	1 121	1 342	2 010
Computers and related equipment	(6075J)	...	...	...	...	...	...	...
Recreational and entertainment goods[2]	(6053J)	250	514	736	504	526	581	806
Other durable goods[3]	(6054J)	192	240	287	278	318	396	708
Semi-durable goods	(6055J)	**2 822**	**3 379**	**3 768**	**4 007**	**4 300**	**4 741**	**5 960**
Clothing and footwear	(6056J)	1 719	2 033	2 294	2 407	2 605	2 848	3 532
Household textiles, furnishings, glassware etc.	(6057J)	547	683	720	787	827	953	1 225
Motorcar tyres, parts and accessories	(6058J)	221	255	289	311	346	373	462
Recreational and entertainment goods[4]	(6059J)	312	351	400	434	446	483	643
Miscellaneous goods[5]	(6060J)	23	57	64	68	76	84	98
Non-durable goods	(6061J)	**4 898**	**5 772**	**6 650**	**7 644**	**8 672**	**10 295**	**12 481**
Food, beverages and tobacco	(6062J)	3 423	4 027	4 504	5 172	5 907	6 956	8 303
Household fuel, power and water	(6063J)	323	376	469	598	692	803	961
Household consumer goods	(6064J)	339	390	440	491	562	657	824
Medical and pharmaceutical products	(6065J)	239	305	383	403	441	503	625
Petroleum products	(6066J)	376	475	621	716	781	1 063	1 346
Recreational and entertainment goods[6]	(6067J)	197	200	232	262	288	314	422
Services	(6068J)	**5 065**	**6 355**	**7 193**	**8 094**	**8 902**	**10 224**	**13 064**
Rent and other housing services[7]	(6069J)	1 421	1 503	1 720	1 930	2 168	2 431	2 885
Household services, including domestic servants	(6070J)	522	582	671	742	808	906	1 039
Medical services	(6071J)	305	335	377	471	545	590	723
Transport and communication services	(6072J)	945	1 083	1 242	1 458	1 648	1 922	2 460
Recreational, entertainment and educational services[8]	(6073J)	573	733	870	1 000	1 165	1 352	1 763
Miscellaneous services[9]	(6074J)	1 298	2 119	2 313	2 494	2 568	3 022	4 194
Total	(6007J)	**15 194**	**18 389**	**20 709**	**22 747**	**25 318**	**29 284**	**37 281**

1 Sources: Statistics South Africa and South African Reserve Bank.
2 Comprising audio-visual, photographic and communications equipment.
3 Jewellery, watches, therapeutic appliances, etc.
4 Comprising sport and camping equipment, games, hobbies, toys, books and recording media.
5 Electrical appliances for personal care and personal effects such as travel goods, car seats, umbrellas, etc.
6 Comprising newspapers, magazines, stationery, pets and related products as well as garden products, plants and flowers.
7 Including imputed rent for owner-occupied dwellings.
8 Comprising cinema, park, museum and theatre entrance fees, subscriptions to cable television, licences and hiring of equipment.
9 After adjustment for net expenditure of non-residents in the domestic sector.

Table 9: Final consumption expenditure by households[1] (continued)

At current prices

R millions

		1981	1982	1983	1984	1985	1986	1987
Durable goods	(6050J)	**7 313**	**8 126**	**9 127**	**9 885**	**10 090**	**11 380**	**15 154**
Furniture, household appliances etc.	(6051J)	2 813	3 246	3 505	3 560	3 503	4 068	5 356
Personal transport equipment	(6052J)	2 608	2 738	3 107	3 393	2 811	3 047	5 013
Computers and related equipment	(6075J)	...	...	...	...	1 026	1 277	1 317
Recreational and entertainment goods[2]	(6053J)	1 044	1 277	1 706	1 872	1 776	1 974	2 429
Other durable goods[3]	(6054J)	849	865	809	1 060	974	1 014	1 039
Semi-durable goods	(6055J)	**7 300**	**8 297**	**9 255**	**10 226**	**11 122**	**13 053**	**15 913**
Clothing and footwear	(6056J)	4 330	4 894	5 318	5 882	6 217	7 356	9 047
Household textiles, furnishings, glassware etc.	(6057J)	1 466	1 651	1 891	2 061	2 340	2 733	3 340
Motorcar tyres, parts and accessories	(6058J)	581	672	802	942	1 089	1 320	1 679
Recreational and entertainment goods[4]	(6059J)	810	949	1 095	1 173	1 288	1 429	1 599
Miscellaneous goods[5]	(6060J)	113	130	148	168	189	215	249
Non-durable goods	(6061J)	**15 367**	**18 096**	**20 447**	**24 009**	**27 550**	**33 364**	**38 825**
Food, beverages and tobacco	(6062J)	10 235	12 093	13 700	16 314	18 369	22 760	26 836
Household fuel, power and water	(6063J)	1 179	1 327	1 539	1 769	2 002	2 546	3 152
Household consumer goods	(6064J)	1 023	1 210	1 455	1 734	1 839	2 147	2 428
Medical and pharmaceutical products	(6065J)	794	981	1 080	1 291	1 503	1 862	2 155
Petroleum products	(6066J)	1 595	1 855	1 938	2 077	2 856	2 913	2 986
Recreational and entertainment goods[6]	(6067J)	541	629	736	824	981	1 135	1 268
Services	(6068J)	**16 350**	**19 857**	**24 907**	**29 800**	**34 782**	**41 355**	**49 524**
Rent and other housing services[7]	(6069J)	3 958	4 714	7 133	8 438	10 289	12 280	14 709
Household services, including domestic servants	(6070J)	1 220	1 457	1 836	2 173	2 555	3 019	3 478
Medical services	(6071J)	812	1 104	1 314	1 555	1 799	2 061	2 429
Transport and communication services	(6072J)	2 909	3 497	4 129	4 749	5 791	7 065	8 717
Recreational, entertainment and educational services[8]	(6073J)	1 981	2 328	2 649	3 137	3 641	3 964	4 431
Miscellaneous services[9]	(6074J)	5 469	6 757	7 846	9 749	10 708	12 966	15 760
Total	(6007J)	**46 330**	**54 376**	**63 736**	**73 921**	**83 544**	**99 152**	**119 416**

1 Sources: Statistics South Africa and South African Reserve Bank.
2 Comprising audio-visual, photographic and communications equipment.
3 Jewellery, watches, therapeutic appliances, etc.
4 Comprising sport and camping equipment, games, hobbies, toys, books and recording media.
5 Electrical appliances for personal care and personal effects such as travel goods, car seats, umbrellas, etc.
6 Comprising newspapers, magazines, stationery, pets and related products as well as garden products, plants and flowers.
7 Including imputed rent for owner-occupied dwellings.
8 Comprising cinema, park, museum and theatre entrance fees, subscriptions to cable television, licences and hiring of equipment.
9 After adjustment for net expenditure of non-residents in the domestic sector.

Table 9: Final consumption expenditure by households[1] (continued)

At current prices

R millions

		1988	1989	1990	1991	1992	1993	1994
Durable goods	(6050J)	**19 538**	**21 831**	**25 658**	**29 356**	**31 600**	**34 416**	**37 550**
Furniture, household appliances etc.	(6051J)	6 978	7 918	9 726	11 029	11 333	12 156	13 267
Personal transport equipment	(6052J)	5 983	6 531	7 153	8 279	9 011	10 403	11 276
Computers and related equipment	(6075J)	2 029	1 759	1 636	1 966	2 121	2 266	2 256
Recreational and entertainment goods[2]	(6053J)	3 307	4 124	5 148	5 816	6 496	6 297	6 450
Other durable goods[3]	(6054J)	1 242	1 498	1 994	2 267	2 639	3 294	4 301
Semi-durable goods	(6055J)	**19 822**	**23 928**	**27 869**	**31 653**	**34 434**	**38 426**	**42 445**
Clothing and footwear	(6056J)	10 969	13 188	15 209	17 558	19 370	19 423	21 652
Household textiles, furnishings, glassware etc.	(6057J)	4 427	5 223	5 916	6 458	6 807	6 308	7 061
Motorcar tyres, parts and accessories	(6058J)	2 093	2 469	2 915	3 347	3 598	8 217	8 937
Recreational and entertainment goods[4]	(6059J)	2 037	2 691	3 406	3 805	4 129	3 968	4 227
Miscellaneous goods[5]	(6060J)	296	357	422	485	530	510	568
Non-durable goods	(6061J)	**46 713**	**55 436**	**65 782**	**76 689**	**88 937**	**98 546**	**113 520**
Food, beverages and tobacco	(6062J)	32 235	37 865	44 691	52 857	61 680	66 755	76 877
Household fuel, power and water	(6063J)	3 835	4 575	5 575	6 485	7 516	8 385	9 397
Household consumer goods	(6064J)	2 912	3 448	4 105	4 407	5 280	6 176	6 826
Medical and pharmaceutical products	(6065J)	2 399	2 780	3 110	3 661	3 999	4 723	6 791
Petroleum products	(6066J)	3 747	4 678	5 566	6 252	7 081	8 262	9 543
Recreational and entertainment goods[6]	(6067J)	1 586	2 089	2 735	3 027	3 382	4 244	4 086
Services	(6068J)	**59 526**	**71 321**	**90 187**	**103 692**	**117 798**	**135 564**	**157 882**
Rent and other housing services[7]	(6069J)	16 778	19 790	23 580	25 576	29 651	33 064	36 100
Household services, including domestic servants	(6070J)	3 884	4 487	5 356	6 140	6 930	7 942	9 333
Medical services	(6071J)	3 093	4 283	5 469	6 883	8 753	10 494	12 801
Transport and communication services	(6072J)	11 290	14 403	18 979	22 472	25 167	31 404	35 016
Recreational, entertainment and educational services[8]	(6073J)	5 025	6 009	6 869	8 037	9 386	12 099	20 161
Miscellaneous services[9]	(6074J)	19 454	22 348	29 933	34 585	37 910	40 562	44 471
Total	(6007J)	**145 599**	**172 516**	**209 495**	**241 391**	**272 769**	**306 952**	**351 397**

1 Sources: Statistics South Africa and South African Reserve Bank.
2 Comprising audio-visual, photographic and communications equipment.
3 Jewellery, watches, therapeutic appliances, etc.
4 Comprising sport and camping equipment, games, hobbies, toys, books and recording media.
5 Electrical appliances for personal care and personal effects such as travel goods, car seats, umbrellas, etc.
6 Comprising newspapers, magazines, stationery, pets and related products as well as garden products, plants and flowers.
7 Including imputed rent for owner-occupied dwellings.
8 Comprising cinema, park, museum and theatre entrance fees, subscriptions to cable television, licences and hiring of equipment.
9 After adjustment for net expenditure of non-residents in the domestic sector.

Table 9: Final consumption expenditure by households[1] (continued)

At current prices

R millions

		1995	1996	1997	1998	1999	2000	2001
Durable goods	(6050J)	**43 434**	**49 105**	**53 981**	**56 753**	**60 981**	**73 048**	**80 980**
Furniture, household appliances etc.	(6051J)	14 821	16 279	17 324	17 908	18 723	20 315	21 778
Personal transport equipment	(6052J)	14 235	17 237	19 547	19 607	20 784	28 189	32 520
Computers and related equipment	(6075J)	1 819	1 947	2 116	2 574	2 916	3 429	3 534
Recreational and entertainment goods[2]	(6053J)	6 818	7 209	7 770	8 889	9 943	11 741	12 926
Other durable goods[3]	(6054J)	5 741	6 432	7 224	7 775	8 617	9 374	10 221
Semi-durable goods	(6055J)	**47 673**	**54 438**	**58 300**	**63 823**	**67 047**	**74 663**	**80 403**
Clothing and footwear	(6056J)	24 479	28 013	31 125	33 352	34 222	37 953	40 756
Household textiles, furnishings, glassware etc.	(6057J)	7 644	8 475	9 243	9 394	9 979	10 743	11 648
Motorcar tyres, parts and accessories	(6058J)	10 325	12 170	11 464	13 732	14 591	16 684	17 870
Recreational and entertainment goods[4]	(6059J)	4 625	5 010	5 463	6 051	6 520	6 971	7 569
Miscellaneous goods[5]	(6060J)	600	769	1 005	1 294	1 733	2 311	2 560
Non-durable goods	(6061J)	**128 482**	**142 170**	**158 742**	**170 386**	**180 835**	**197 307**	**215 126**
Food, beverages and tobacco	(6062J)	85 941	93 785	104 945	112 919	116 640	124 084	134 441
Household fuel, power and water	(6063J)	11 143	12 579	14 357	16 093	18 604	21 364	23 580
Household consumer goods	(6064J)	7 547	8 447	9 565	10 740	12 089	13 623	14 857
Medical and pharmaceutical products	(6065J)	8 396	9 507	10 539	10 790	11 588	12 165	13 865
Petroleum products	(6066J)	10 847	12 804	13 845	13 916	15 419	19 079	20 915
Recreational and entertainment goods[6]	(6067J)	4 609	5 048	5 491	5 927	6 494	6 991	7 469
Services	(6068J)	**183 430**	**207 230**	**237 441**	**263 631**	**302 529**	**346 093**	**385 006**
Rent and other housing services[7]	(6069J)	40 906	46 071	51 492	58 045	64 589	71 491	78 044
Household services, including domestic servants	(6070J)	11 259	12 836	14 715	15 820	17 494	19 255	21 288
Medical services	(6071J)	15 460	17 651	20 713	23 085	27 193	32 709	39 589
Transport and communication services	(6072J)	39 902	46 195	49 280	54 010	60 281	69 986	81 405
Recreational, entertainment and educational services[8]	(6073J)	23 739	27 727	31 567	36 491	42 377	50 568	57 058
Miscellaneous services[9]	(6074J)	52 163	56 749	69 673	76 180	90 595	102 084	107 622
Total	(6007J)	**403 019**	**452 942**	**508 464**	**554 592**	**611 391**	**691 110**	**761 515**

1 Sources: Statistics South Africa and South African Reserve Bank.
2 Comprising audio-visual, photographic and communications equipment.
3 Jewellery, watches, therapeutic appliances, etc.
4 Comprising sport and camping equipment, games, hobbies, toys, books and recording media.
5 Electrical appliances for personal care and personal effects such as travel goods, car seats, umbrellas, etc.
6 Comprising newspapers, magazines, stationery, pets and related products as well as garden products, plants and flowers.
7 Including imputed rent for owner-occupied dwellings.
8 Comprising cinema, park, museum and theatre entrance fees, subscriptions to cable television, licences and hiring of equipment.
9 After adjustment for net expenditure of non-residents in the domestic sector.

Table 9: Final consumption expenditure by households[1] (continued)

At current prices

R millions

		2002	2003	2004	2005	2006	2007	2008
Durable goods	(6050J)	**93 145**	**103 559**	**121 165**	**142 808**	**166 037**	**189 118**	**187 379**
Furniture, household appliances etc.	(6051J)	24 184	26 181	28 728	32 228	36 666	41 290	42 514
Personal transport equipment	(6052J)	37 827	42 843	54 158	68 524	81 331	92 065	82 893
Computers and related equipment	(6075J)	3 994	4 630	4 815	4 892	5 771	6 898	8 700
Recreational and entertainment goods[2]	(6053J)	16 070	18 064	20 776	23 275	27 386	33 125	37 476
Other durable goods[3]	(6054J)	11 069	11 841	12 689	13 890	14 883	15 741	15 796
Semi-durable goods	(6055J)	**89 833**	**97 436**	**111 038**	**124 895**	**140 739**	**152 495**	**162 226**
Clothing and footwear	(6056J)	44 407	47 887	54 921	61 477	68 737	76 606	82 777
Household textiles, furnishings, glassware etc.	(6057J)	12 956	14 253	16 243	18 155	21 417	23 205	24 225
Motorcar tyres, parts and accessories	(6058J)	20 004	22 061	25 106	28 915	32 592	33 508	35 057
Recreational and entertainment goods[4]	(6059J)	8 285	8 550	9 366	10 201	11 239	11 875	12 461
Miscellaneous goods[5]	(6060J)	4 181	4 685	5 403	6 147	6 754	7 302	7 706
Non-durable goods	(6061J)	**248 216**	**271 662**	**300 739**	**328 929**	**375 404**	**424 554**	**483 156**
Food, beverages and tobacco	(6062J)	156 815	171 990	190 114	206 438	236 566	267 538	301 945
Household fuel, power and water	(6063J)	26 351	28 991	32 410	34 974	38 448	42 659	48 187
Household consumer goods	(6064J)	16 814	18 410	20 022	22 557	26 201	31 392	34 583
Medical and pharmaceutical products	(6065J)	17 422	20 391	22 144	23 870	26 475	29 114	31 996
Petroleum products	(6066J)	22 575	23 078	26 598	30 666	35 945	40 965	52 283
Recreational and entertainment goods[6]	(6067J)	8 239	8 802	9 450	10 424	11 769	12 887	14 163
Services	(6068J)	**421 702**	**449 945**	**519 163**	**571 575**	**625 733**	**723 204**	**813 540**
Rent and other housing services[7]	(6069J)	90 400	101 879	129 232	148 227	158 921	181 615	202 343
Household services, including domestic servants	(6070J)	23 067	24 947	25 832	27 776	28 350	33 162	35 411
Medical services	(6071J)	41 609	47 447	54 061	56 383	60 844	69 081	77 974
Transport and communication services	(6072J)	93 422	101 731	115 634	125 583	140 504	158 485	175 414
Recreational, entertainment and educational services[8]	(6073J)	64 271	69 846	77 349	83 526	89 559	98 775	110 939
Miscellaneous services[9]	(6074J)	108 933	104 095	117 056	130 079	147 555	182 087	211 459
Total	(6007J)	**852 896**	**922 602**	**1 052 105**	**1 168 207**	**1 307 912**	**1 489 372**	**1 646 301**

1 Sources: Statistics South Africa and South African Reserve Bank.
2 Comprising audio-visual, photographic and communications equipment.
3 Jewellery, watches, therapeutic appliances, etc.
4 Comprising sport and camping equipment, games, hobbies, toys, books and recording media.
5 Electrical appliances for personal care and personal effects such as travel goods, car seats, umbrellas, etc.
6 Comprising newspapers, magazines, stationery, pets and related products as well as garden products, plants and flowers.
7 Including imputed rent for owner-occupied dwellings.
8 Comprising cinema, park, museum and theatre entrance fees, subscriptions to cable television, licences and hiring of equipment.
9 After adjustment for net expenditure of non-residents in the domestic sector.

Table 9: Final consumption expenditure by households[1] (continued)

At current prices

R millions

		2009	2010	2011	2012	2013	2014
Durable goods	(6050J)	**173 899**	**193 105**	**214 240**	**237 026**	**256 166**	**266 555**
Furniture, household appliances etc.	(6051J)	41 227	43 805	46 127	47 963	50 530	53 187
Personal transport equipment	(6052J)	72 235	88 195	101 404	116 594	128 915	132 040
Computers and related equipment	(6075J)	7 940	8 556	8 706	8 780	9 297	9 701
Recreational and entertainment goods[2]	(6053J)	36 409	36 537	40 770	45 235	47 861	49 884
Other durable goods[3]	(6054J)	16 088	16 012	17 234	18 453	19 563	21 743
Semi-durable goods	(6055J)	**163 349**	**167 188**	**183 525**	**201 191**	**218 288**	**238 345**
Clothing and footwear	(6056J)	86 546	91 157	99 847	109 930	121 524	135 008
Household textiles, furnishings, glassware etc.	(6057J)	24 603	25 245	27 516	29 823	31 616	33 937
Motorcar tyres, parts and accessories	(6058J)	32 392	31 502	34 590	37 581	39 763	42 285
Recreational and entertainment goods[4]	(6059J)	11 926	11 346	12 413	13 644	14 500	15 470
Miscellaneous goods[5]	(6060J)	7 882	7 939	9 158	10 213	10 885	11 646
Non-durable goods	(6061J)	**515 433**	**568 621**	**641 966**	**708 307**	**751 248**	**809 002**
Food, beverages and tobacco	(6062J)	325 686	353 252	388 011	424 394	446 840	482 805
Household fuel, power and water	(6063J)	56 756	69 699	83 908	94 486	100 904	108 567
Household consumer goods	(6064J)	36 516	36 810	41 216	45 264	48 385	52 694
Medical and pharmaceutical products	(6065J)	34 113	35 890	39 694	42 907	44 730	47 722
Petroleum products	(6066J)	47 014	57 201	70 855	80 240	87 928	92 942
Recreational and entertainment goods[6]	(6067J)	15 347	15 768	18 282	21 015	22 460	24 272
Services	(6068J)	**879 881**	**976 794**	**1 054 072**	**1 146 717**	**1 245 050**	**1 319 223**
Rent and other housing services[7]	(6069J)	216 804	229 973	244 264	258 163	272 904	289 766
Household services, including domestic servants	(6070J)	36 009	38 329	42 837	48 621	52 293	56 478
Medical services	(6071J)	88 532	100 020	108 689	120 766	127 999	134 268
Transport and communication services	(6072J)	190 372	216 419	235 906	257 789	278 298	294 500
Recreational, entertainment and educational services[8]	(6073J)	119 599	130 297	142 767	159 869	176 163	191 682
Miscellaneous services[9]	(6074J)	228 565	261 757	279 610	301 509	337 393	352 529
Total	(6007J)	**1 732 563**	**1 905 709**	**2 093 803**	**2 293 240**	**2 470 752**	**2 633 125**

1 Sources: Statistics South Africa and South African Reserve Bank.
2 Comprising audio-visual, photographic and communications equipment.
3 Jewellery, watches, therapeutic appliances, etc.
4 Comprising sport and camping equipment, games, hobbies, toys, books and recording media.
5 Electrical appliances for personal care and personal effects such as travel goods, car seats, umbrellas, etc.
6 Comprising newspapers, magazines, stationery, pets and related products as well as garden products, plants and flowers.
7 Including imputed rent for owner-occupied dwellings.
8 Comprising cinema, park, museum and theatre entrance fees, subscriptions to cable television, licences and hiring of equipment.
9 After adjustment for net expenditure of non-residents in the domestic sector.

Table 9: Final consumption expenditure by households[1] (continued)

At current prices

R millions

		2015	2016	2017	2018	2019	2020
Durable goods	(6050J)	**278 096**	**276 234**	**290 016**	**308 027**	**311 924**	**293 392**
Furniture, household appliances etc.	(6051J)	55 455	58 674	61 586	65 550	67 508	63 294
Personal transport equipment	(6052J)	134 793	125 282	129 462	137 396	138 694	129 674
Computers and related equipment	(6075J)	10 324	10 832	12 101	12 865	13 121	11 200
Recreational and entertainment goods[2]	(6053J)	54 581	57 862	61 364	63 962	64 090	66 298
Other durable goods[3]	(6054J)	22 942	23 584	25 503	28 253	28 511	22 925
Semi-durable goods	(6055J)	**254 515**	**274 532**	**287 923**	**299 535**	**307 241**	**257 327**
Clothing and footwear	(6056J)	143 818	155 609	164 412	170 191	174 304	138 915
Household textiles, furnishings, glassware etc.	(6057J)	36 467	38 806	40 529	42 851	44 267	38 772
Motorcar tyres, parts and accessories	(6058J)	45 165	48 898	48 987	50 299	52 117	48 815
Recreational and entertainment goods[4]	(6059J)	16 435	17 309	19 189	20 543	20 894	17 173
Miscellaneous goods[5]	(6060J)	12 631	13 909	14 806	15 652	15 659	13 652
Non-durable goods	(6061J)	**864 423**	**939 812**	**995 097**	**1 067 685**	**1 129 234**	**1 118 118**
Food, beverages and tobacco	(6062J)	529 358	582 279	614 269	650 974	695 567	691 697
Household fuel, power and water	(6063J)	118 120	128 871	133 875	143 503	154 997	174 869
Household consumer goods	(6064J)	56 693	61 243	65 491	69 052	72 179	67 464
Medical and pharmaceutical products	(6065J)	52 534	57 899	63 681	67 328	70 638	73 702
Petroleum products	(6066J)	81 662	81 321	87 687	105 160	103 508	83 795
Recreational and entertainment goods[6]	(6067J)	26 056	28 199	30 094	31 669	32 345	26 592
Services	(6068J)	**1 418 177**	**1 521 319**	**1 626 679**	**1 733 172**	**1 828 351**	**1 768 232**
Rent and other housing services[7]	(6069J)	308 159	328 844	349 579	368 395	384 821	395 982
Household services, including domestic servants	(6070J)	61 681	69 014	78 287	84 129	88 586	91 598
Medical services	(6071J)	147 730	160 042	174 533	186 771	197 271	192 248
Transport and communication services	(6072J)	311 499	325 120	338 250	351 773	371 179	355 940
Recreational, entertainment and educational services[8]	(6073J)	210 848	231 161	246 760	265 011	278 555	264 426
Miscellaneous services[9]	(6074J)	378 260	407 139	439 269	477 093	507 939	468 037
Total	(6007J)	**2 815 210**	**3 011 897**	**3 199 715**	**3 408 418**	**3 576 750**	**3 437 068**

1 Sources: Statistics South Africa and South African Reserve Bank.
2 Comprising audio-visual, photographic and communications equipment.
3 Jewellery, watches, therapeutic appliances, etc.
4 Comprising sport and camping equipment, games, hobbies, toys, books and recording media.
5 Electrical appliances for personal care and personal effects such as travel goods, car seats, umbrellas, etc.
6 Comprising newspapers, magazines, stationery, pets and related products as well as garden products, plants and flowers.
7 Including imputed rent for owner-occupied dwellings.
8 Comprising cinema, park, museum and theatre entrance fees, subscriptions to cable television, licences and hiring of equipment.
9 After adjustment for net expenditure of non-residents in the domestic sector.

Table 10: Final consumption expenditure by households[1]

At constant 2015 prices

R millions

		1946	1947	1948	1949	1950	1951	1952
Durable goods	(6050Y)	**17 805**	**19 875**	**25 475**	**21 895**	**17 422**	**18 486**	**17 482**
Furniture, household appliances etc.	(6051Y)	3 674	3 781	3 946	3 748	3 797	4 379	4 196
Personal transport equipment	(6052Y)	15 129	17 555	25 004	20 096	13 844	14 129	12 987
Computers and related equipment	(6075Y)	...	...	...	...	...	...	...
Recreational and entertainment goods[2]	(6053Y)	192	147	169	169	173	194	188
Other durable goods[3]	(6054Y)	1 915	2 270	2 168	2 464	2 450	2 515	2 604
Semi-durable goods	(6055Y)	**9 834**	**10 345**	**10 880**	**11 833**	**12 095**	**12 096**	**12 183**
Clothing and footwear	(6056Y)	4 573	4 606	4 761	5 356	5 356	5 109	5 064
Household textiles, furnishings, glassware etc.	(6057Y)	2 044	2 179	2 209	2 209	2 385	2 621	2 668
Motorcar tyres, parts and accessories	(6058Y)	3 584	4 506	5 247	5 756	5 986	6 240	6 495
Recreational and entertainment goods[4]	(6059Y)	288	334	400	400	400	409	426
Miscellaneous goods[5]	(6060Y)	138	150	156	173	184	185	192
Non-durable goods	(6061Y)	**100 325**	**118 021**	**124 876**	**129 870**	**133 910**	**138 245**	**141 823**
Food, beverages and tobacco	(6062Y)	78 639	90 148	94 982	98 469	101 324	104 573	106 601
Household fuel, power and water	(6063Y)	5 748	7 756	8 086	8 444	8 912	9 241	9 626
Household consumer goods	(6064Y)	1 801	2 264	2 464	2 802	2 972	3 172	3 556
Medical and pharmaceutical products	(6065Y)	2 889	3 451	3 870	4 123	4 235	4 235	4 460
Petroleum products	(6066Y)	2 340	4 628	5 433	5 920	6 162	6 406	6 636
Recreational and entertainment goods[6]	(6067Y)	2 922	3 850	3 941	3 739	3 794	3 794	3 850
Services	(6068Y)	**102 579**	**111 505**	**114 110**	**118 602**	**121 032**	**125 561**	**129 922**
Rent and other housing services[7]	(6069Y)	22 863	22 947	23 451	24 625	25 617	26 163	26 834
Household services, including domestic servants	(6070Y)	11 961	11 600	12 093	12 520	12 932	13 211	13 572
Medical services	(6071Y)	6 549	7 627	7 900	8 431	8 666	8 783	9 293
Transport and communication services	(6072Y)	10 292	11 729	12 013	12 105	11 878	12 105	12 709
Recreational, entertainment and educational services[8]	(6073Y)	22 061	26 825	27 397	28 112	27 397	28 349	30 256
Miscellaneous services[9]	(6074Y)	29 278	32 171	32 481	34 253	35 927	38 604	39 083
Total	(6007Y)	**241 362**	**270 796**	**286 575**	**295 353**	**299 135**	**308 651**	**315 016**

1 Sources: Statistics South Africa and South African Reserve Bank.
2 Comprising audio-visual, photographic and communications equipment.
3 Jewellery, watches, therapeutic appliances, etc.
4 Comprising sport and camping equipment, games, hobbies, toys, books and recording media.
5 Electrical appliances for personal care and personal effects such as travel goods, car seats, umbrellas, etc.
6 Comprising newspapers, magazines, stationery, pets and related products as well as garden products, plants and flowers.
7 Including imputed rent for owner-occupied dwellings.
8 Comprising cinema, park, museum and theatre entrance fees, subscriptions to cable television, licences and hiring of equipment.
9 After adjustment for net expenditure of non-residents in the domestic sector.

Table 10: Final consumption expenditure by households[1] (continued)

At constant 2015 prices

R millions

		1953	1954	1955	1956	1957	1958	1959
Durable goods	(6050Y)	**17 916**	**18 075**	**23 106**	**23 781**	**33 202**	**33 739**	**32 459**
Furniture, household appliances etc.	(6051Y)	4 330	4 522	4 763	4 729	4 986	5 120	5 269
Personal transport equipment	(6052Y)	13 331	13 130	19 553	20 466	32 855	33 226	31 085
Computers and related equipment	(6075Y)	...	...	...	...	...	...	...
Recreational and entertainment goods[2]	(6053Y)	194	216	229	247	259	292	312
Other durable goods[3]	(6054Y)	2 604	2 604	2 628	2 628	2 706	2 706	2 744
Semi-durable goods	(6055Y)	**12 836**	**13 370**	**13 985**	**14 226**	**14 767**	**15 146**	**15 757**
Clothing and footwear	(6056Y)	5 430	5 645	5 892	5 942	6 075	6 181	6 424
Household textiles, furnishings, glassware etc.	(6057Y)	2 673	2 797	2 909	2 909	3 010	3 109	3 221
Motorcar tyres, parts and accessories	(6058Y)	6 935	7 072	7 512	8 021	8 853	9 222	9 570
Recreational and entertainment goods[4]	(6059Y)	443	488	514	531	546	563	605
Miscellaneous goods[5]	(6060Y)	211	225	236	254	263	270	289
Non-durable goods	(6061Y)	**146 786**	**152 178**	**156 986**	**163 196**	**169 065**	**173 854**	**178 633**
Food, beverages and tobacco	(6062Y)	109 550	113 244	116 002	120 012	123 864	127 082	129 698
Household fuel, power and water	(6063Y)	10 065	10 589	11 249	11 578	11 331	11 771	12 513
Household consumer goods	(6064Y)	4 050	4 250	4 542	4 881	5 297	5 589	6 051
Medical and pharmaceutical products	(6065Y)	4 656	5 049	5 272	5 525	5 750	5 947	6 227
Petroleum products	(6066Y)	7 006	7 236	7 747	8 234	9 078	9 435	9 831
Recreational and entertainment goods[6]	(6067Y)	3 941	4 143	4 437	4 815	4 961	4 998	5 108
Services	(6068Y)	**134 057**	**136 524**	**138 900**	**142 675**	**145 512**	**147 840**	**149 255**
Rent and other housing services[7]	(6069Y)	27 646	28 400	29 254	30 219	30 931	31 547	32 063
Household services, including domestic servants	(6070Y)	13 835	14 163	14 163	14 772	15 067	15 346	15 642
Medical services	(6071Y)	9 745	10 176	10 586	10 901	11 254	11 665	11 861
Transport and communication services	(6072Y)	13 176	13 256	13 381	13 336	13 426	13 119	13 130
Recreational, entertainment and educational services[8]	(6073Y)	30 445	30 970	32 494	32 875	35 306	36 354	37 641
Miscellaneous services[9]	(6074Y)	40 925	41 332	41 332	42 934	42 503	43 221	42 599
Total	(6007Y)	**326 226**	**336 082**	**349 652**	**360 982**	**378 951**	**387 421**	**394 506**

1 Sources: Statistics South Africa and South African Reserve Bank.
2 Comprising audio-visual, photographic and communications equipment.
3 Jewellery, watches, therapeutic appliances, etc.
4 Comprising sport and camping equipment, games, hobbies, toys, books and recording media.
5 Electrical appliances for personal care and personal effects such as travel goods, car seats, umbrellas, etc.
6 Comprising newspapers, magazines, stationery, pets and related products as well as garden products, plants and flowers.
7 Including imputed rent for owner-occupied dwellings.
8 Comprising cinema, park, museum and theatre entrance fees, subscriptions to cable television, licences and hiring of equipment.
9 After adjustment for net expenditure of non-residents in the domestic sector.

Table 10: Final consumption expenditure by households[1] (continued)

At constant 2015 prices

R millions

		1960	1961	1962	1963	1964	1965	1966
Durable goods	(6050Y)	**34 730**	**30 863**	**33 102**	**39 870**	**48 907**	**46 041**	**49 072**
Furniture, household appliances etc.	(6051Y)	5 452	5 718	6 026	6 267	7 032	7 197	7 755
Personal transport equipment	(6052Y)	33 797	27 945	30 286	38 621	49 068	44 701	47 584
Computers and related equipment	(6075Y)	...	...	...	...	...	...	...
Recreational and entertainment goods[2]	(6053Y)	325	325	318	341	373	410	433
Other durable goods[3]	(6054Y)	2 781	2 833	3 037	3 446	3 906	3 892	4 083
Semi-durable goods	(6055Y)	**16 299**	**16 637**	**17 529**	**19 327**	**21 612**	**23 289**	**24 890**
Clothing and footwear	(6056Y)	6 570	6 634	7 019	7 811	8 781	9 500	10 146
Household textiles, furnishings, glassware etc.	(6057Y)	3 404	3 516	3 639	3 887	4 253	4 429	4 605
Motorcar tyres, parts and accessories	(6058Y)	9 868	10 308	11 047	12 505	14 283	15 946	17 613
Recreational and entertainment goods[4]	(6059Y)	643	643	660	693	743	785	826
Miscellaneous goods[5]	(6060Y)	312	328	351	382	426	438	483
Non-durable goods	(6061Y)	**182 931**	**189 792**	**195 387**	**206 113**	**220 086**	**231 189**	**241 743**
Food, beverages and tobacco	(6062Y)	131 393	135 974	140 556	147 546	156 693	164 222	170 928
Household fuel, power and water	(6063Y)	13 311	13 394	13 668	14 934	16 255	16 914	17 877
Household consumer goods	(6064Y)	6 713	6 867	7 083	7 591	7 991	8 238	8 638
Medical and pharmaceutical products	(6065Y)	6 563	6 563	6 956	6 843	7 517	7 321	7 292
Petroleum products	(6066Y)	10 127	12 172	11 328	12 798	14 601	16 416	18 015
Recreational and entertainment goods[6]	(6067Y)	5 347	5 347	5 614	5 935	6 542	7 240	7 891
Services	(6068Y)	**152 403**	**154 737**	**157 484**	**162 850**	**169 247**	**171 710**	**175 066**
Rent and other housing services[7]	(6069Y)	32 385	33 253	34 190	34 818	37 351	38 693	40 412
Household services, including domestic servants	(6070Y)	15 840	15 609	15 428	15 363	15 412	15 412	15 428
Medical services	(6071Y)	12 312	12 704	13 135	13 332	13 783	13 901	14 372
Transport and communication services	(6072Y)	13 313	13 495	14 042	15 024	15 935	16 413	17 131
Recreational, entertainment and educational services[8]	(6073Y)	39 451	39 118	39 832	42 549	45 074	47 885	49 409
Miscellaneous services[9]	(6074Y)	43 174	44 799	45 325	46 808	47 574	46 114	45 397
Total	(6007Y)	**404 997**	**413 689**	**426 576**	**454 094**	**491 279**	**508 941**	**532 711**

1 Sources: Statistics South Africa and South African Reserve Bank.
2 Comprising audio-visual, photographic and communications equipment.
3 Jewellery, watches, therapeutic appliances, etc.
4 Comprising sport and camping equipment, games, hobbies, toys, books and recording media.
5 Electrical appliances for personal care and personal effects such as travel goods, car seats, umbrellas, etc.
6 Comprising newspapers, magazines, stationery, pets and related products as well as garden products, plants and flowers.
7 Including imputed rent for owner-occupied dwellings.
8 Comprising cinema, park, museum and theatre entrance fees, subscriptions to cable television, licences and hiring of equipment.
9 After adjustment for net expenditure of non-residents in the domestic sector.

Table 10: Final consumption expenditure by households[1] (continued)

At constant 2015 prices

R millions

		1967	1968	1969	1970	1971	1972	1973
Durable goods	(6050Y)	**51 458**	**56 753**	**65 731**	**74 704**	**72 959**	**76 673**	**91 186**
Furniture, household appliances etc.	(6051Y)	8 493	10 164	12 024	11 326	12 640	14 144	16 778
Personal transport equipment	(6052Y)	49 068	52 893	61 657	74 787	69 591	70 818	85 090
Computers and related equipment	(6075Y)	...	...	...	...	...	...	...
Recreational and entertainment goods[2]	(6053Y)	522	639	729	959	1 082	1 290	1 394
Other durable goods[3]	(6054Y)	4 223	4 288	4 261	3 879	3 879	4 261	4 850
Semi-durable goods	(6055Y)	**26 255**	**28 421**	**31 776**	**35 918**	**39 099**	**40 474**	**43 671**
Clothing and footwear	(6056Y)	10 411	11 226	12 672	14 261	15 593	16 015	17 416
Household textiles, furnishings, glassware etc.	(6057Y)	4 946	5 388	6 037	5 265	5 718	5 859	6 420
Motorcar tyres, parts and accessories	(6058Y)	18 652	19 484	20 778	24 154	27 018	29 261	31 502
Recreational and entertainment goods[4]	(6059Y)	1 065	1 306	1 519	3 009	3 080	3 105	3 126
Miscellaneous goods[5]	(6060Y)	538	597	694	598	628	643	738
Non-durable goods	(6061Y)	**253 096**	**274 116**	**292 086**	**308 927**	**320 697**	**330 032**	**354 595**
Food, beverages and tobacco	(6062Y)	176 714	187 841	197 939	212 109	216 738	219 385	233 810
Household fuel, power and water	(6063Y)	19 169	20 654	22 470	26 513	28 053	29 731	31 106
Household consumer goods	(6064Y)	9 870	12 811	14 951	14 751	15 937	17 692	19 801
Medical and pharmaceutical products	(6065Y)	7 937	8 247	8 247	11 892	13 211	13 407	15 454
Petroleum products	(6066Y)	18 999	19 843	21 391	23 845	26 543	28 933	30 980
Recreational and entertainment goods[6]	(6067Y)	8 534	9 665	10 106	6 072	6 743	6 946	7 781
Services	(6068Y)	**180 028**	**188 936**	**193 656**	**203 366**	**215 373**	**228 775**	**236 933**
Rent and other housing services[7]	(6069Y)	42 006	43 628	42 929	44 677	45 809	47 054	48 522
Household services, including domestic servants	(6070Y)	15 412	15 790	15 872	15 888	16 809	17 828	18 977
Medical services	(6071Y)	15 017	16 135	16 567	17 135	18 528	19 842	21 214
Transport and communication services	(6072Y)	17 564	18 430	19 787	21 462	22 968	25 304	25 645
Recreational, entertainment and educational services[8]	(6073Y)	51 647	54 222	54 269	57 509	62 369	64 894	70 755
Miscellaneous services[9]	(6074Y)	46 259	49 106	51 809	54 893	57 477	61 759	60 753
Total	(6007Y)	**556 617**	**597 551**	**639 153**	**681 046**	**713 098**	**743 594**	**799 965**

1 Sources: Statistics South Africa and South African Reserve Bank.
2 Comprising audio-visual, photographic and communications equipment.
3 Jewellery, watches, therapeutic appliances, etc.
4 Comprising sport and camping equipment, games, hobbies, toys, books and recording media.
5 Electrical appliances for personal care and personal effects such as travel goods, car seats, umbrellas, etc.
6 Comprising newspapers, magazines, stationery, pets and related products as well as garden products, plants and flowers.
7 Including imputed rent for owner-occupied dwellings.
8 Comprising cinema, park, museum and theatre entrance fees, subscriptions to cable television, licences and hiring of equipment.
9 After adjustment for net expenditure of non-residents in the domestic sector.

Table 10: Final consumption expenditure by households[1] (continued)

At constant 2015 prices

R millions

		1974	1975	1976	1977	1978	1979	1980
Durable goods	(6050Y)	**93 327**	**97 630**	**87 501**	**78 561**	**87 033**	**92 855**	**120 839**
Furniture, household appliances etc.	(6051Y)	18 773	17 760	16 214	15 464	15 114	16 196	19 723
Personal transport equipment	(6052Y)	84 064	85 100	70 897	63 549	75 866	80 829	105 983
Computers and related equipment	(6075Y)	...	...	...	...	...	...	...
Recreational and entertainment goods[2]	(6053Y)	1 320	2 463	2 984	2 431	2 427	2 555	3 190
Other durable goods[3]	(6054Y)	5 512	7 491	8 342	7 018	6 998	7 573	11 712
Semi-durable goods	(6055Y)	**45 667**	**48 058**	**48 699**	**46 717**	**44 921**	**45 383**	**52 256**
Clothing and footwear	(6056Y)	18 290	19 463	20 017	19 178	18 763	18 995	21 650
Household textiles, furnishings, glassware etc.	(6057Y)	6 878	6 915	6 518	6 323	5 898	6 410	7 711
Motorcar tyres, parts and accessories	(6058Y)	29 423	32 219	32 965	30 946	30 153	28 895	31 904
Recreational and entertainment goods[4]	(6059Y)	3 739	3 707	3 800	3 741	3 339	3 284	4 031
Miscellaneous goods[5]	(6060Y)	835	914	908	890	852	869	970
Non-durable goods	(6061Y)	**376 002**	**386 306**	**400 775**	**412 826**	**420 633**	**431 112**	**451 604**
Food, beverages and tobacco	(6062Y)	251 532	256 826	267 223	277 286	283 479	293 649	303 870
Household fuel, power and water	(6063Y)	31 987	33 026	34 986	36 261	36 978	37 817	40 582
Household consumer goods	(6064Y)	19 878	19 954	20 751	21 872	21 640	21 894	23 912
Medical and pharmaceutical products	(6065Y)	19 269	21 344	21 891	19 974	20 069	21 048	23 679
Petroleum products	(6066Y)	28 998	31 771	31 667	30 262	31 771	28 645	30 245
Recreational and entertainment goods[6]	(6067Y)	7 938	8 381	8 463	8 663	8 597	8 485	9 320
Services	(6068Y)	**249 664**	**251 551**	**259 305**	**260 209**	**260 785**	**272 841**	**312 936**
Rent and other housing services[7]	(6069Y)	50 046	51 568	57 223	61 568	66 788	71 677	81 363
Household services, including domestic servants	(6070Y)	19 996	21 067	21 779	22 300	22 506	22 639	22 902
Medical services	(6071Y)	23 763	25 331	26 755	26 428	26 627	28 214	29 185
Transport and communication services	(6072Y)	27 993	28 848	28 958	29 363	30 562	31 567	35 877
Recreational, entertainment and educational services[8]	(6073Y)	73 709	79 901	78 296	77 133	75 850	77 043	87 805
Miscellaneous services[9]	(6074Y)	62 262	56 956	57 036	53 767	48 631	52 237	67 421
Total	(6007Y)	**841 925**	**872 489**	**886 248**	**878 547**	**892 957**	**915 066**	**993 667**

1 Sources: Statistics South Africa and South African Reserve Bank.
2 Comprising audio-visual, photographic and communications equipment.
3 Jewellery, watches, therapeutic appliances, etc.
4 Comprising sport and camping equipment, games, hobbies, toys, books and recording media.
5 Electrical appliances for personal care and personal effects such as travel goods, car seats, umbrellas, etc.
6 Comprising newspapers, magazines, stationery, pets and related products as well as garden products, plants and flowers.
7 Including imputed rent for owner-occupied dwellings.
8 Comprising cinema, park, museum and theatre entrance fees, subscriptions to cable television, licences and hiring of equipment.
9 After adjustment for net expenditure of non-residents in the domestic sector.

Table 10: Final consumption expenditure by households[1] (continued)

At constant 2015 prices

R millions

		1981	1982	1983	1984	1985	1986	1987
Durable goods	(6050Y)	**131 742**	**127 330**	**123 098**	**117 857**	**89 492**	**79 115**	**90 420**
Furniture, household appliances etc.	(6051Y)	20 997	21 378	20 468	18 889	16 790	16 486	18 315
Personal transport equipment	(6052Y)	116 552	109 775	104 329	98 495	69 286	59 307	72 868
Computers and related equipment	(6075Y)	...	...	...	...	1 025	1 294	1 487
Recreational and entertainment goods[2]	(6053Y)	3 655	3 962	4 796	4 635	3 631	3 004	3 084
Other durable goods[3]	(6054Y)	12 066	11 050	9 289	11 066	9 080	7 893	6 552
Semi-durable goods	(6055Y)	**57 184**	**56 100**	**57 120**	**56 694**	**54 402**	**54 439**	**56 487**
Clothing and footwear	(6056Y)	23 644	23 246	22 865	22 559	21 022	21 303	21 921
Household textiles, furnishings, glassware etc.	(6057Y)	8 401	8 197	8 775	8 790	9 130	9 139	9 390
Motorcar tyres, parts and accessories	(6058Y)	34 538	32 823	34 815	35 504	35 504	36 155	40 450
Recreational and entertainment goods[4]	(6059Y)	4 550	4 638	4 903	4 729	4 309	3 949	3 789
Miscellaneous goods[5]	(6060Y)	1 093	1 126	1 147	1 164	1 129	1 055	1 038
Non-durable goods	(6061Y)	**475 470**	**494 783**	**503 602**	**538 012**	**528 766**	**539 417**	**534 098**
Food, beverages and tobacco	(6062Y)	313 366	327 474	332 878	355 599	357 130	371 444	364 629
Household fuel, power and water	(6063Y)	44 393	43 772	42 766	46 552	48 881	51 774	56 956
Household consumer goods	(6064Y)	27 055	27 409	28 285	29 847	25 601	22 289	21 085
Medical and pharmaceutical products	(6065Y)	26 754	28 987	27 663	29 731	30 139	29 445	28 273
Petroleum products	(6066Y)	33 324	35 289	38 266	41 866	37 260	38 559	42 369
Recreational and entertainment goods[6]	(6067Y)	10 214	10 670	10 973	11 295	10 724	10 267	10 308
Services	(6068Y)	**341 080**	**362 684**	**385 445**	**425 492**	**423 827**	**436 810**	**466 520**
Rent and other housing services[7]	(6069Y)	95 157	110 169	133 542	149 260	159 619	166 075	171 395
Household services, including domestic servants	(6070Y)	23 490	24 217	25 066	26 244	27 342	28 314	29 149
Medical services	(6071Y)	29 552	31 128	31 808	35 830	35 862	35 514	39 487
Transport and communication services	(6072Y)	38 632	38 371	39 239	41 829	42 284	45 320	52 048
Recreational, entertainment and educational services[8]	(6073Y)	88 406	89 794	90 048	95 821	93 919	85 390	82 848
Miscellaneous services[9]	(6074Y)	76 883	81 625	83 015	94 467	93 794	102 100	112 908
Total	(6007Y)	**1 066 242**	**1 088 609**	**1 121 330**	**1 172 856**	**1 132 316**	**1 134 112**	**1 177 836**

1 Sources: Statistics South Africa and South African Reserve Bank.
2 Comprising audio-visual, photographic and communications equipment.
3 Jewellery, watches, therapeutic appliances, etc.
4 Comprising sport and camping equipment, games, hobbies, toys, books and recording media.
5 Electrical appliances for personal care and personal effects such as travel goods, car seats, umbrellas, etc.
6 Comprising newspapers, magazines, stationery, pets and related products as well as garden products, plants and flowers.
7 Including imputed rent for owner-occupied dwellings.
8 Comprising cinema, park, museum and theatre entrance fees, subscriptions to cable television, licences and hiring of equipment.
9 After adjustment for net expenditure of non-residents in the domestic sector.

Table 10: Final consumption expenditure by households[1] (continued)

At constant 2015 prices

R millions

		1988	1989	1990	1991	1992	1993	1994
Durable goods	(6050Y)	**99 566**	**97 618**	**102 276**	**100 712**	**101 727**	**102 193**	**104 681**
Furniture, household appliances etc.	(6051Y)	21 706	22 177	24 261	25 220	23 449	22 978	24 176
Personal transport equipment	(6052Y)	75 634	69 887	68 861	64 962	61 264	64 588	64 153
Computers and related equipment	(6075Y)	2 088	1 655	1 626	1 837	2 215	2 140	2 086
Recreational and entertainment goods[2]	(6053Y)	3 953	4 400	5 023	5 141	7 252	6 525	6 437
Other durable goods[3]	(6054Y)	6 989	7 438	8 635	8 289	8 331	9 173	11 008
Semi-durable goods	(6055Y)	**62 044**	**64 887**	**65 384**	**65 654**	**64 936**	**66 062**	**69 583**
Clothing and footwear	(6056Y)	22 991	23 888	23 881	24 621	25 083	27 316	29 310
Household textiles, furnishings, glassware etc.	(6057Y)	11 185	11 789	11 575	11 187	10 947	10 656	11 375
Motorcar tyres, parts and accessories	(6058Y)	44 321	42 992	42 664	41 460	38 782	33 663	33 551
Recreational and entertainment goods[4]	(6059Y)	4 579	5 528	6 109	6 113	5 851	5 717	5 747
Miscellaneous goods[5]	(6060Y)	1 135	1 244	1 321	1 342	1 335	1 335	1 398
Non-durable goods	(6061Y)	**553 882**	**574 361**	**582 714**	**572 840**	**553 919**	**558 118**	**579 616**
Food, beverages and tobacco	(6062Y)	376 479	390 480	395 038	389 918	369 135	368 858	378 574
Household fuel, power and water	(6063Y)	60 750	64 800	67 345	67 940	69 551	67 080	71 065
Household consumer goods	(6064Y)	21 740	21 870	21 967	19 513	20 975	22 177	22 861
Medical and pharmaceutical products	(6065Y)	27 682	27 804	25 726	25 365	24 380	24 568	32 469
Petroleum products	(6066Y)	46 240	48 054	50 192	51 630	53 169	55 509	61 939
Recreational and entertainment goods[6]	(6067Y)	11 259	12 417	13 859	13 516	13 400	14 818	12 876
Services	(6068Y)	**505 432**	**516 382**	**560 395**	**575 844**	**581 599**	**602 745**	**627 866**
Rent and other housing services[7]	(6069Y)	175 499	179 319	183 562	187 579	192 670	197 963	201 427
Household services, including domestic servants	(6070Y)	29 889	30 574	31 570	31 731	32 097	32 871	33 322
Medical services	(6071Y)	44 953	47 528	50 394	52 967	56 085	58 950	65 360
Transport and communication services	(6072Y)	61 237	66 391	74 063	77 479	78 496	89 449	94 951
Recreational, entertainment and educational services[8]	(6073Y)	81 019	77 882	75 401	72 723	71 905	70 383	76 759
Miscellaneous services[9]	(6074Y)	128 317	126 628	147 852	151 588	145 728	143 664	143 825
Total	(6007Y)	**1 240 396**	**1 274 386**	**1 311 005**	**1 304 225**	**1 285 662**	**1 309 971**	**1 362 465**

1 Sources: Statistics South Africa and South African Reserve Bank.
2 Comprising audio-visual, photographic and communications equipment.
3 Jewellery, watches, therapeutic appliances, etc.
4 Comprising sport and camping equipment, games, hobbies, toys, books and recording media.
5 Electrical appliances for personal care and personal effects such as travel goods, car seats, umbrellas, etc.
6 Comprising newspapers, magazines, stationery, pets and related products as well as garden products, plants and flowers.
7 Including imputed rent for owner-occupied dwellings.
8 Comprising cinema, park, museum and theatre entrance fees, subscriptions to cable television, licences and hiring of equipment.
9 After adjustment for net expenditure of non-residents in the domestic sector.

Table 10: Final consumption expenditure by households[1] (continued)

At constant 2015 prices

R millions

		1995	1996	1997	1998	1999	2000	2001
Durable goods	(6050Y)	**114 962**	**122 396**	**122 848**	**111 948**	**110 871**	**124 632**	**130 388**
Furniture, household appliances etc.	(6051Y)	26 064	27 529	27 741	27 344	27 503	29 981	30 396
Personal transport equipment	(6052Y)	72 794	78 591	77 157	63 897	60 685	69 566	73 947
Computers and related equipment	(6075Y)	1 582	1 768	1 879	2 232	2 430	2 863	2 948
Recreational and entertainment goods[2]	(6053Y)	6 189	6 456	6 782	7 715	8 456	9 969	10 611
Other durable goods[3]	(6054Y)	13 774	14 498	14 871	15 080	15 582	15 793	15 813
Semi-durable goods	(6055Y)	**74 111**	**78 696**	**81 072**	**89 414**	**91 046**	**99 245**	**104 475**
Clothing and footwear	(6056Y)	31 691	33 715	35 117	39 915	40 243	44 432	47 928
Household textiles, furnishings, glassware etc.	(6057Y)	11 854	12 638	13 049	12 795	13 169	13 797	14 326
Motorcar tyres, parts and accessories	(6058Y)	35 370	38 316	36 940	39 145	37 452	39 745	38 675
Recreational and entertainment goods[4]	(6059Y)	6 008	6 143	6 430	6 871	7 362	7 723	8 063
Miscellaneous goods[5]	(6060Y)	1 338	1 374	1 419	2 875	3 740	4 878	5 006
Non-durable goods	(6061Y)	**605 155**	**625 068**	**643 485**	**646 956**	**637 534**	**633 975**	**643 447**
Food, beverages and tobacco	(6062Y)	388 770	401 845	415 542	413 133	400 860	396 166	403 597
Household fuel, power and water	(6063Y)	79 682	81 937	84 154	89 987	93 970	95 071	96 624
Household consumer goods	(6064Y)	23 786	23 668	23 595	26 751	27 872	29 483	29 732
Medical and pharmaceutical products	(6065Y)	37 655	39 462	40 847	38 657	38 397	37 575	38 497
Petroleum products	(6066Y)	67 920	72 433	74 219	71 531	70 079	67 568	66 563
Recreational and entertainment goods[6]	(6067Y)	13 331	13 516	13 642	13 785	14 425	14 710	15 094
Services	(6068Y)	**669 983**	**702 830**	**733 281**	**759 938**	**802 830**	**851 675**	**891 697**
Rent and other housing services[7]	(6069Y)	205 100	209 343	212 941	215 423	216 966	218 822	220 518
Household services, including domestic servants	(6070Y)	34 888	35 335	36 071	37 997	38 016	37 995	39 308
Medical services	(6071Y)	72 068	76 334	78 757	79 295	86 179	98 118	110 292
Transport and communication services	(6072Y)	102 989	109 287	115 146	117 972	127 330	139 681	151 491
Recreational, entertainment and educational services[8]	(6073Y)	85 061	85 952	87 334	117 278	126 919	139 154	143 909
Miscellaneous services[9]	(6074Y)	155 237	156 869	170 164	175 286	188 132	195 464	199 228
Total	(6007Y)	**1 443 213**	**1 507 750**	**1 556 865**	**1 583 993**	**1 611 518**	**1 678 206**	**1 736 828**

1 Sources: Statistics South Africa and South African Reserve Bank.
2 Comprising audio-visual, photographic and communications equipment.
3 Jewellery, watches, therapeutic appliances, etc.
4 Comprising sport and camping equipment, games, hobbies, toys, books and recording media.
5 Electrical appliances for personal care and personal effects such as travel goods, car seats, umbrellas, etc.
6 Comprising newspapers, magazines, stationery, pets and related products as well as garden products, plants and flowers.
7 Including imputed rent for owner-occupied dwellings.
8 Comprising cinema, park, museum and theatre entrance fees, subscriptions to cable television, licences and hiring of equipment.
9 After adjustment for net expenditure of non-residents in the domestic sector.

Table 10: Final consumption expenditure by households[1] (continued)

At constant 2015 prices

R millions

		2002	2003	2004	2005	2006	2007	2008
Durable goods	(6050Y)	**131 297**	**140 197**	**157 963**	**188 456**	**220 530**	**245 692**	**225 005**
Furniture, household appliances etc.	(6051Y)	31 036	32 112	34 951	39 152	46 960	52 825	55 085
Personal transport equipment	(6052Y)	72 212	76 662	86 748	107 468	121 656	135 218	114 127
Computers and related equipment	(6075Y)	2 327	3 332	3 927	4 082	4 642	5 489	6 722
Recreational and entertainment goods[2]	(6053Y)	8 795	10 328	13 077	15 524	21 803	25 397	28 546
Other durable goods[3]	(6054Y)	15 840	15 851	16 084	17 248	19 065	19 561	18 963
Semi-durable goods	(6055Y)	**113 806**	**119 330**	**139 060**	**160 096**	**187 744**	**202 372**	**204 070**
Clothing and footwear	(6056Y)	53 847	56 828	67 568	78 420	92 047	104 658	107 722
Household textiles, furnishings, glassware etc.	(6057Y)	15 136	16 308	19 031	21 683	25 589	27 142	27 357
Motorcar tyres, parts and accessories	(6058Y)	39 197	39 818	44 915	52 063	61 102	57 565	52 559
Recreational and entertainment goods[4]	(6059Y)	8 536	8 631	9 487	10 536	12 368	13 090	13 708
Miscellaneous goods[5]	(6060Y)	5 135	5 458	6 238	7 112	8 033	8 425	8 550
Non-durable goods	(6061Y)	**656 994**	**666 960**	**698 387**	**734 633**	**776 484**	**815 992**	**807 609**
Food, beverages and tobacco	(6062Y)	411 756	414 156	437 835	461 546	487 878	508 452	501 939
Household fuel, power and water	(6063Y)	100 873	103 875	108 154	110 349	112 010	115 346	113 607
Household consumer goods	(6064Y)	30 511	31 449	33 460	37 094	42 037	48 480	48 411
Medical and pharmaceutical products	(6065Y)	39 181	42 091	41 601	42 129	43 915	45 983	46 792
Petroleum products	(6066Y)	66 619	68 397	68 350	70 043	70 759	73 140	71 898
Recreational and entertainment goods[6]	(6067Y)	15 451	15 626	16 181	17 365	19 234	20 384	20 831
Services	(6068Y)	**920 995**	**947 729**	**990 185**	**1 013 757**	**1 091 658**	**1 163 779**	**1 230 056**
Rent and other housing services[7]	(6069Y)	222 700	224 843	229 969	239 610	270 390	276 920	282 079
Household services, including domestic servants	(6070Y)	40 471	41 152	41 117	42 952	45 674	47 185	48 652
Medical services	(6071Y)	117 112	123 300	123 506	115 199	127 809	135 068	142 291
Transport and communication services	(6072Y)	165 393	174 693	186 703	197 679	209 177	226 714	242 780
Recreational, entertainment and educational services[8]	(6073Y)	148 289	153 877	161 086	165 236	170 469	177 014	186 447
Miscellaneous services[9]	(6074Y)	220 624	221 822	243 963	250 226	258 704	295 076	325 484
Total	(6007Y)	**1 791 931**	**1 842 670**	**1 957 662**	**2 077 733**	**2 260 081**	**2 407 392**	**2 436 546**

1 Sources: Statistics South Africa and South African Reserve Bank.
2 Comprising audio-visual, photographic and communications equipment.
3 Jewellery, watches, therapeutic appliances, etc.
4 Comprising sport and camping equipment, games, hobbies, toys, books and recording media.
5 Electrical appliances for personal care and personal effects such as travel goods, car seats, umbrellas, etc.
6 Comprising newspapers, magazines, stationery, pets and related products as well as garden products, plants and flowers.
7 Including imputed rent for owner-occupied dwellings.
8 Comprising cinema, park, museum and theatre entrance fees, subscriptions to cable television, licences and hiring of equipment.
9 After adjustment for net expenditure of non-residents in the domestic sector.

Table 10: Final consumption expenditure by households[1] (continued)

At constant 2015 prices

R millions

		2009	2010	2011	2012	2013	2014
Durable goods	(6050Y)	**191 078**	**222 681**	**245 465**	**265 830**	**278 861**	**276 304**
Furniture, household appliances etc.	(6051Y)	51 050	56 143	56 549	56 388	57 153	56 727
Personal transport equipment	(6052Y)	90 814	109 397	122 810	137 143	146 177	139 787
Computers and related equipment	(6075Y)	6 011	7 353	8 485	8 704	9 228	9 655
Recreational and entertainment goods[2]	(6053Y)	27 262	32 136	38 739	43 607	45 602	47 852
Other durable goods[3]	(6054Y)	18 146	17 652	18 881	19 987	20 701	22 283
Semi-durable goods	(6055Y)	**194 998**	**198 562**	**213 027**	**226 532**	**237 998**	**247 782**
Clothing and footwear	(6056Y)	107 333	111 176	118 655	126 046	135 222	142 013
Household textiles, furnishings, glassware etc.	(6057Y)	26 147	26 962	29 549	31 689	32 750	34 428
Motorcar tyres, parts and accessories	(6058Y)	42 311	39 378	41 261	42 822	43 009	43 466
Recreational and entertainment goods[4]	(6059Y)	12 725	12 457	13 534	14 866	15 290	15 882
Miscellaneous goods[5]	(6060Y)	8 267	8 589	10 028	11 109	11 727	11 994
Non-durable goods	(6061Y)	**787 367**	**795 139**	**824 543**	**840 963**	**835 729**	**841 892**
Food, beverages and tobacco	(6062Y)	487 460	486 158	499 256	509 915	506 887	510 501
Household fuel, power and water	(6063Y)	109 974	114 689	119 622	119 850	117 176	117 238
Household consumer goods	(6064Y)	44 657	44 432	48 659	51 893	53 392	55 321
Medical and pharmaceutical products	(6065Y)	44 612	44 218	46 923	49 022	49 350	50 382
Petroleum products	(6066Y)	78 576	85 749	87 763	85 818	84 106	83 104
Recreational and entertainment goods[6]	(6067Y)	20 054	19 893	22 321	24 464	24 818	25 347
Services	(6068Y)	**1 232 279**	**1 291 992**	**1 327 018**	**1 360 932**	**1 383 459**	**1 389 773**
Rent and other housing services[7]	(6069Y)	286 447	289 888	294 247	298 082	301 302	304 504
Household services, including domestic servants	(6070Y)	49 408	50 403	53 140	57 096	58 111	59 477
Medical services	(6071Y)	133 735	137 610	140 017	145 923	145 683	143 259
Transport and communication services	(6072Y)	249 762	270 556	284 251	291 013	298 107	304 276
Recreational, entertainment and educational services[8]	(6073Y)	186 326	185 603	189 978	197 897	201 456	205 416
Miscellaneous services[9]	(6074Y)	324 572	357 932	365 385	370 921	378 799	372 840
Total	(6007Y)	**2 373 417**	**2 508 374**	**2 610 053**	**2 694 257**	**2 736 048**	**2 755 751**

1 Sources: Statistics South Africa and South African Reserve Bank.
2 Comprising audio-visual, photographic and communications equipment.
3 Jewellery, watches, therapeutic appliances, etc.
4 Comprising sport and camping equipment, games, hobbies, toys, books and recording media.
5 Electrical appliances for personal care and personal effects such as travel goods, car seats, umbrellas, etc.
6 Comprising newspapers, magazines, stationery, pets and related products as well as garden products, plants and flowers.
7 Including imputed rent for owner-occupied dwellings.
8 Comprising cinema, park, museum and theatre entrance fees, subscriptions to cable television, licences and hiring of equipment.
9 After adjustment for net expenditure of non-residents in the domestic sector.

Table 10: Final consumption expenditure by households[1] (continued)

At constant 2015 prices

R millions

		2015	2016	2017	2018	2019	2020
Durable goods	(6050Y)	**278 096**	**261 884**	**271 668**	**288 207**	**287 842**	**263 040**
Furniture, household appliances etc.	(6051Y)	55 455	55 105	56 293	60 205	60 081	54 606
Personal transport equipment	(6052Y)	134 793	115 119	113 212	116 156	113 295	101 313
Computers and related equipment	(6075Y)	10 324	10 515	12 982	14 451	14 504	11 848
Recreational and entertainment goods[2]	(6053Y)	54 581	58 375	65 280	70 437	72 320	74 008
Other durable goods[3]	(6054Y)	22 942	22 770	23 901	26 958	27 642	21 265
Semi-durable goods	(6055Y)	**254 515**	**261 826**	**267 090**	**274 364**	**275 937**	**227 203**
Clothing and footwear	(6056Y)	143 818	147 936	151 361	153 973	154 453	122 040
Household textiles, furnishings, glassware etc.	(6057Y)	36 467	37 092	38 269	40 806	41 558	36 201
Motorcar tyres, parts and accessories	(6058Y)	45 165	47 098	45 820	45 527	45 771	40 301
Recreational and entertainment goods[4]	(6059Y)	16 435	16 351	17 729	19 228	19 387	15 721
Miscellaneous goods[5]	(6060Y)	12 631	13 349	13 909	14 830	14 768	12 940
Non-durable goods	(6061Y)	**864 423**	**872 321**	**869 021**	**887 581**	**899 173**	**858 028**
Food, beverages and tobacco	(6062Y)	529 358	534 029	530 547	540 963	556 809	529 913
Household fuel, power and water	(6063Y)	118 120	118 266	115 825	116 401	114 547	119 566
Household consumer goods	(6064Y)	56 693	58 297	59 524	61 883	63 437	59 778
Medical and pharmaceutical products	(6065Y)	52 534	55 177	57 068	58 239	58 776	59 230
Petroleum products	(6066Y)	81 662	80 234	80 049	83 800	80 169	69 669
Recreational and entertainment goods[6]	(6067Y)	26 056	26 318	26 008	26 295	25 435	19 872
Services	(6068Y)	**1 418 177**	**1 438 395**	**1 475 235**	**1 502 212**	**1 520 609**	**1 441 725**
Rent and other housing services[7]	(6069Y)	308 159	312 548	315 702	318 980	322 578	324 873
Household services, including domestic servants	(6070Y)	61 681	65 493	70 602	72 104	72 394	71 903
Medical services	(6071Y)	147 730	150 941	154 736	156 551	157 033	145 494
Transport and communication services	(6072Y)	311 499	316 751	321 088	322 396	325 106	311 003
Recreational, entertainment and educational services[8]	(6073Y)	210 848	218 607	221 553	225 991	226 033	204 439
Miscellaneous services[9]	(6074Y)	378 260	374 055	391 555	406 189	417 465	384 013
Total	(6007Y)	**2 815 210**	**2 834 426**	**2 883 014**	**2 952 364**	**2 983 562**	**2 789 996**

1 Sources: Statistics South Africa and South African Reserve Bank.
2 Comprising audio-visual, photographic and communications equipment.
3 Jewellery, watches, therapeutic appliances, etc.
4 Comprising sport and camping equipment, games, hobbies, toys, books and recording media.
5 Electrical appliances for personal care and personal effects such as travel goods, car seats, umbrellas, etc.
6 Comprising newspapers, magazines, stationery, pets and related products as well as garden products, plants and flowers.
7 Including imputed rent for owner-occupied dwellings.
8 Comprising cinema, park, museum and theatre entrance fees, subscriptions to cable television, licences and hiring of equipment.
9 After adjustment for net expenditure of non-residents in the domestic sector.

Table 11: Final consumption expenditure by households[1]

R millions

Period	At current prices					At constant 2015 prices				
	Durable goods (6050K)	Semi-durable goods (6055K)	Non-durable goods (6061K)	Services[2] (6068K)	**Total** (6007K)	Durable goods (6050C)	Semi-durable goods (6055C)	Non-durable goods (6061C)	Services[2] (6068C)	**Total** (6007C)
1960: 01	109	147	305	334	**895**	8 354	3 659	43 629	37 755	**97 202**
02	115	163	316	338	**931**	8 649	4 036	44 752	37 908	**99 957**
03	112	154	321	340	**926**	8 546	3 822	45 624	37 561	**99 769**
04	128	194	345	352	**1 019**	9 182	4 783	48 926	39 180	**108 069**
1960	463	658	1 287	1 364	**3 771**	34 730	16 299	182 931	152 403	**404 996**
1961: 01	120	156	324	348	**948**	8 530	3 972	45 943	38 507	**101 737**
02	106	166	331	361	**965**	7 377	4 101	46 500	38 944	**102 096**
03	102	155	335	351	**942**	7 074	3 879	46 641	37 660	**100 282**
04	116	192	363	365	**1 036**	7 881	4 685	50 708	39 626	**109 575**
1961	444	669	1 353	1 425	**3 891**	30 863	16 637	189 792	154 737	**413 689**
1962: 01	108	158	336	365	**967**	7 694	3 912	47 001	39 167	**102 284**
02	106	171	340	375	**992**	7 502	4 284	46 700	39 415	**103 516**
03	115	165	352	368	**999**	8 145	4 121	48 392	38 485	**104 492**
04	144	213	388	385	**1 130**	9 760	5 212	53 294	40 418	**116 283**
1962	473	708	1 416	1 492	**4 089**	33 102	17 529	195 387	157 484	**426 575**
1963: 01	118	169	348	398	**1 034**	8 838	4 251	47 643	40 269	**106 340**
02	127	190	366	403	**1 088**	9 403	4 710	50 311	40 572	**111 132**
03	129	181	377	400	**1 088**	9 608	4 538	51 438	39 992	**111 457**
04	165	239	412	418	**1 235**	12 021	5 828	56 721	42 017	**125 164**
1963	540	779	1 504	1 619	**4 443**	39 870	19 327	206 113	162 850	**454 093**
1964: 01	144	183	383	426	**1 136**	11 185	4 633	52 248	42 205	**116 368**
02	156	212	402	434	**1 203**	11 643	5 266	53 862	42 230	**120 390**
03	165	210	416	435	**1 226**	12 526	5 190	54 839	41 412	**121 382**
04	198	268	453	452	**1 371**	13 551	6 522	59 137	43 399	**133 139**
1964	663	872	1 654	1 746	**4 935**	48 907	21 612	220 086	169 247	**491 280**
1965: 01	167	209	416	449	**1 241**	12 016	5 178	53 865	42 516	**121 263**
02	158	240	442	468	**1 308**	10 827	5 803	56 411	43 423	**125 147**
03	156	221	456	461	**1 294**	10 700	5 434	57 915	42 050	**124 737**
04	198	286	499	472	**1 455**	12 496	6 874	62 998	43 720	**137 794**
1965	679	956	1 813	1 850	**5 299**	46 041	23 289	231 189	171 710	**508 940**
1966: 01	176	227	456	481	**1 341**	11 980	5 497	56 502	42 779	**125 883**
02	175	255	479	500	**1 410**	11 578	6 088	59 572	43 885	**130 983**
03	180	241	503	503	**1 428**	12 117	5 844	61 961	43 792	**133 071**
04	218	318	527	517	**1 580**	13 396	7 460	63 708	44 609	**142 774**
1966	750	1 041	1 966	2 002	**5 760**	49 072	24 890	241 743	175 066	**532 710**
1967: 01	195	243	497	531	**1 466**	12 954	5 841	59 920	44 322	**132 626**
02	206	275	525	543	**1 548**	12 517	6 517	62 355	44 823	**137 280**
03	203	262	532	551	**1 547**	12 209	6 232	62 522	44 763	**136 562**
04	237	331	574	560	**1 702**	13 776	7 666	68 300	46 120	**150 149**
1967	841	1 110	2 128	2 185	**6 264**	51 458	26 255	253 096	180 028	**556 617**
1968: 01	212	258	541	580	**1 590**	12 985	6 195	64 208	46 173	**140 121**
02	229	297	571	603	**1 701**	13 490	6 950	67 557	47 610	**147 206**
03	239	293	584	607	**1 724**	14 025	6 822	68 081	46 904	**147 685**
04	288	373	639	623	**1 923**	16 253	8 454	74 269	48 251	**162 539**
1968	968	1 222	2 335	2 414	**6 939**	56 753	28 421	274 116	188 936	**597 551**

1 Sources: Statistics South Africa and South African Reserve Bank.
2 After adjustment for net expenditure of non-residents in the domestic market.

Table 11: Final consumption expenditure by households[1] (continued)

R millions

Period	At current prices					At constant 2015 prices				
	Durable goods (6050K)	Semi-durable goods (6055K)	Non-durable goods (6061K)	Services[2] (6068K)	**Total** (6007K)	Durable goods (6050C)	Semi-durable goods (6055C)	Non-durable goods (6061C)	Services[2] (6068C)	**Total** (6007C)
1969: 01	261	296	595	631	**1 784**	15 564	6 845	68 733	46 117	**149 260**
02	277	346	622	676	**1 920**	14 891	7 807	71 739	48 294	**156 379**
03	292	334	635	687	**1 947**	16 000	7 602	73 733	48 696	**159 168**
04	363	429	677	715	**2 185**	19 276	9 523	77 880	50 549	**174 347**
1969	1 193	1 405	2 529	2 710	**7 836**	65 731	31 776	292 086	193 656	**639 153**
1970: 01	304	333	645	711	**1 993**	16 768	7 745	71 026	48 489	**156 567**
02	343	399	685	743	**2 170**	18 387	8 982	75 979	49 530	**167 519**
03	356	384	715	786	**2 241**	19 406	8 693	77 709	51 901	**171 609**
04	380	479	773	806	**2 437**	20 142	10 498	84 213	53 447	**185 351**
1970	1 383	1 595	2 816	3 045	**8 840**	74 704	35 918	308 927	203 366	**681 046**
1971: 01	314	388	716	798	**2 216**	17 124	8 590	77 287	51 826	**169 196**
02	322	456	748	851	**2 377**	15 925	9 799	73 402	52 885	**168 683**
03	397	434	784	903	**2 519**	19 262	9 386	81 203	54 649	**179 635**
04	436	542	882	934	**2 794**	20 649	11 326	88 804	56 013	**195 584**
1971	1 468	1 819	3 132	3 485	**9 904**	72 959	39 099	320 697	215 373	**713 098**
1972: 01	359	437	780	938	**2 514**	17 338	9 010	77 989	55 409	**175 254**
02	395	496	812	963	**2 666**	18 267	9 900	80 546	55 898	**181 055**
03	421	505	860	1 022	**2 809**	19 316	9 975	82 373	57 625	**185 762**
04	516	600	955	1 057	**3 128**	21 752	11 589	89 124	59 842	**201 523**
1972	1 691	2 038	3 407	3 980	**11 117**	76 673	40 474	330 032	228 775	**743 594**
1973: 01	447	480	921	1 018	**2 866**	20 628	9 420	82 394	56 131	**184 718**
02	499	571	976	1 105	**3 151**	21 584	10 856	85 139	58 901	**194 831**
03	558	564	976	1 150	**3 248**	23 812	10 557	87 981	59 423	**199 229**
04	626	721	1 178	1 211	**3 736**	25 160	12 839	99 081	62 477	**221 185**
1973	2 130	2 336	4 051	4 485	**13 001**	91 186	43 671	354 595	236 933	**799 964**
1974: 01	511	589	1 073	1 160	**3 333**	21 041	9 988	88 535	57 954	**194 985**
02	590	682	1 171	1 254	**3 696**	22 802	11 205	91 490	64 239	**208 008**
03	613	688	1 231	1 296	**3 828**	23 713	11 078	92 936	63 087	**209 172**
04	696	864	1 422	1 355	**4 337**	25 771	13 396	103 042	64 385	**229 759**
1974	2 410	2 822	4 898	5 065	**15 194**	93 327	45 667	376 002	249 664	**841 925**
1975: 01	547	722	1 298	1 457	**4 023**	20 709	10 705	91 110	59 179	**200 547**
02	639	815	1 367	1 605	**4 426**	22 909	11 740	92 351	64 088	**211 431**
03	758	826	1 474	1 627	**4 685**	25 916	11 691	96 759	64 109	**219 269**
04	939	1 017	1 634	1 667	**5 256**	28 095	13 922	106 087	64 176	**241 242**
1975	2 883	3 379	5 772	6 355	**18 389**	97 630	48 058	386 306	251 551	**872 489**
1976: 01	799	824	1 518	1 661	**4 803**	22 913	11 185	96 734	62 097	**214 854**
02	810	932	1 608	1 776	**5 126**	22 514	12 189	98 273	64 303	**220 107**
03	720	908	1 681	1 833	**5 142**	20 522	11 618	99 091	65 409	**217 677**
04	769	1 104	1 843	1 922	**5 638**	21 552	13 708	106 677	67 497	**233 609**
1976	3 098	3 768	6 650	7 193	**20 709**	87 501	48 699	400 775	259 305	**886 248**
1977: 01	667	877	1 805	1 930	**5 278**	18 458	10 794	101 549	64 902	**213 502**
02	711	970	1 842	1 980	**5 503**	18 545	11 382	100 743	65 047	**214 323**
03	740	974	1 927	2 065	**5 705**	19 408	11 244	102 737	64 680	**216 993**
04	883	1 186	2 071	2 120	**6 260**	22 151	13 297	107 796	65 579	**233 729**
1977	3 001	4 007	7 644	8 094	**22 747**	78 561	46 717	412 826	260 209	**878 547**

1 Sources: Statistics South Africa and South African Reserve Bank.
2 After adjustment for net expenditure of non-residents in the domestic market.

Table 11: Final consumption expenditure by households[1] (continued)

R millions

Period	At current prices					At constant 2015 prices				
	Durable goods (6050K)	Semi-durable goods (6055K)	Non-durable goods (6061K)	Services[2] (6068K)	**Total** (6007K)	Durable goods (6050C)	Semi-durable goods (6055C)	Non-durable goods (6061C)	Services[2] (6068C)	**Total** (6007C)
1978: 01	755	941	2 042	2 139	**5 876**	19 623	10 487	104 251	64 429	**217 866**
02	910	1 082	2 090	2 154	**6 237**	24 219	11 603	104 911	63 627	**224 591**
03	793	1 018	2 158	2 299	**6 267**	19 631	10 314	101 675	66 543	**215 196**
04	985	1 259	2 383	2 310	**6 937**	23 560	12 517	109 795	66 186	**235 304**
1978	3 444	4 300	8 672	8 902	**25 318**	87 033	44 921	420 633	260 785	**892 956**
1979: 01	846	1 004	2 324	2 379	**6 554**	21 037	9 938	103 877	66 367	**217 814**
02	912	1 147	2 475	2 464	**6 998**	21 827	11 063	107 308	66 781	**224 694**
03	999	1 140	2 602	2 642	**7 382**	22 586	10 867	105 562	69 278	**223 718**
04	1 267	1 450	2 894	2 739	**8 349**	27 405	13 515	114 365	70 416	**248 840**
1979	4 024	4 741	10 295	10 224	**29 284**	92 855	45 383	431 112	272 841	**915 066**
1980: 01	1 152	1 200	2 862	2 950	**8 165**	25 289	11 040	111 028	74 519	**231 795**
02	1 306	1 414	2 949	3 135	**8 804**	28 076	12 531	110 633	76 138	**240 403**
03	1 490	1 449	3 139	3 422	**9 500**	31 709	12 610	111 817	80 749	**249 867**
04	1 827	1 897	3 531	3 557	**10 812**	35 765	16 075	118 126	81 530	**271 600**
1980	5 776	5 960	12 481	13 064	**37 281**	120 839	52 256	451 604	312 936	**993 666**
1981: 01	1 506	1 531	3 576	3 668	**10 280**	29 477	12 777	115 777	79 928	**251 527**
02	1 711	1 764	3 682	3 906	**11 063**	31 689	14 180	116 978	83 190	**261 178**
03	1 868	1 755	3 868	4 331	**11 822**	33 481	13 558	117 515	88 781	**266 175**
04	2 229	2 250	4 241	4 445	**13 165**	37 095	16 669	125 199	89 182	**287 361**
1981	7 313	7 300	15 367	16 350	**46 330**	131 742	57 184	475 470	341 080	**1 066 242**
1982: 01	1 847	1 765	4 251	4 501	**12 363**	31 345	12 651	121 707	88 194	**263 523**
02	1 950	2 073	4 390	4 782	**13 195**	31 545	14 192	121 874	88 466	**268 092**
03	2 017	1 979	4 514	5 142	**13 652**	31 333	13 245	121 919	92 014	**268 332**
04	2 312	2 479	4 941	5 432	**15 166**	33 106	16 012	129 281	94 012	**288 662**
1982	8 126	8 297	18 096	19 857	**54 376**	127 330	56 100	494 783	362 684	**1 088 609**
1983: 01	1 901	2 009	4 880	5 662	**14 453**	28 080	12 862	123 706	91 309	**267 271**
02	2 060	2 217	4 943	5 968	**15 187**	29 173	13 869	122 281	93 327	**271 172**
03	2 341	2 246	5 094	6 490	**16 171**	31 170	13 763	124 654	98 865	**279 592**
04	2 824	2 783	5 530	6 787	**17 924**	34 675	16 626	132 961	101 944	**303 294**
1983	9 127	9 255	20 447	24 907	**63 736**	123 098	57 120	503 602	385 445	**1 121 329**
1984: 01	2 437	2 183	5 581	6 925	**17 127**	31 613	12 893	130 803	103 056	**284 572**
02	2 862	2 533	6 007	7 231	**18 633**	35 402	14 485	135 554	104 205	**299 306**
03	2 104	2 413	5 947	7 817	**18 281**	23 879	13 011	132 103	110 586	**285 188**
04	2 481	3 097	6 474	7 827	**19 880**	26 963	16 305	139 550	107 645	**303 790**
1984	9 885	10 226	24 009	29 800	**73 921**	117 857	56 694	538 012	425 492	**1 172 856**
1985: 01	2 329	2 482	6 471	8 188	**19 471**	23 026	12 910	131 666	106 807	**279 695**
02	2 201	2 684	6 684	8 524	**20 094**	19 234	13 284	130 055	105 378	**275 759**
03	2 408	2 622	6 789	8 983	**20 802**	21 558	12 659	128 862	106 362	**277 059**
04	3 151	3 334	7 605	9 087	**23 178**	25 673	15 549	138 182	105 280	**299 803**
1985	10 090	11 122	27 550	34 782	**83 544**	89 492	54 402	528 766	423 827	**1 132 315**
1986: 01	2 396	2 781	7 891	9 587	**22 655**	18 653	12 554	134 137	106 407	**271 840**
02	2 544	3 081	8 097	10 158	**23 879**	18 387	13 035	134 328	108 469	**277 248**
03	2 822	3 170	8 327	10 733	**25 052**	19 294	12 990	132 745	110 561	**280 944**
04	3 617	4 022	9 049	10 878	**27 566**	22 781	15 860	138 207	111 374	**304 081**
1986	11 380	13 053	33 364	41 355	**99 152**	79 115	54 439	539 417	436 810	**1 134 112**

1 Sources: Statistics South Africa and South African Reserve Bank.
2 After adjustment for net expenditure of non-residents in the domestic market.

Table 11: Final consumption expenditure by households[1] (continued)

R millions

Period	At current prices					At constant 2015 prices				
	Durable goods (6050K)	Semi-durable goods (6055K)	Non-durable goods (6061K)	Services[2] (6068K)	**Total** (6007K)	Durable goods (6050C)	Semi-durable goods (6055C)	Non-durable goods (6061C)	Services[2] (6068C)	**Total** (6007C)
1987: 01	3 182	3 379	9 044	11 606	**27 211**	19 927	13 035	131 976	112 843	**282 330**
02	3 541	3 752	9 455	11 904	**28 652**	21 949	13 631	131 695	114 485	**287 789**
03	3 801	3 825	9 636	12 959	**30 222**	22 987	13 251	130 852	119 948	**292 735**
04	4 630	4 956	10 689	13 055	**33 330**	25 556	16 570	139 574	119 244	**314 982**
1987	15 154	15 913	38 825	49 524	**119 416**	90 420	56 487	534 098	466 520	**1 177 836**
1988: 01	4 419	4 174	10 795	13 843	**33 232**	24 183	13 769	136 115	120 426	**296 379**
02	4 433	4 614	11 306	14 636	**34 989**	23 296	14 639	135 744	126 583	**302 543**
03	4 885	4 763	11 691	15 364	**36 703**	24 578	14 819	136 261	129 012	**307 777**
04	5 800	6 271	12 921	15 683	**40 675**	27 509	18 817	145 761	129 411	**333 697**
1988	19 538	19 822	46 713	59 526	**145 599**	99 566	62 044	553 882	505 432	**1 240 396**
1989: 01	4 674	5 101	12 782	16 355	**38 912**	22 542	14 962	140 571	126 136	**306 109**
02	5 223	5 698	13 317	17 589	**41 827**	23 967	15 672	140 055	129 854	**313 078**
03	5 554	5 702	13 894	18 547	**43 697**	24 450	15 241	141 573	130 620	**315 272**
04	6 380	7 426	15 443	18 830	**48 079**	26 658	19 012	152 163	129 771	**339 926**
1989	21 831	23 928	55 436	71 321	**172 516**	97 618	64 887	574 361	516 382	**1 274 385**
1990: 01	5 203	5 888	15 161	20 556	**46 809**	22 143	14 766	143 019	132 367	**310 185**
02	6 193	6 661	15 790	22 335	**50 979**	25 029	15 911	142 838	141 375	**323 211**
03	6 659	6 760	16 429	23 494	**53 342**	26 243	15 628	143 530	145 262	**327 607**
04	7 603	8 560	18 402	23 801	**58 365**	28 862	19 080	153 327	141 391	**350 001**
1990	25 658	27 869	65 782	90 187	**209 495**	102 276	65 384	582 714	560 395	**1 311 004**
1991: 01	6 482	6 742	17 905	24 535	**55 663**	23 804	14 792	143 872	142 527	**318 420**
02	7 166	7 548	18 496	25 888	**59 098**	25 161	15 795	142 081	144 847	**322 915**
03	7 292	7 461	19 064	26 519	**60 336**	24 518	15 111	140 327	146 087	**320 293**
04	8 416	9 902	21 225	26 751	**66 294**	27 229	19 955	146 558	142 382	**342 597**
1991	29 356	31 653	76 689	103 692	**241 391**	100 712	65 654	572 840	575 844	**1 304 225**
1992: 01	6 919	7 310	21 070	27 375	**62 674**	22 738	14 408	139 794	142 476	**313 787**
02	7 457	8 501	21 641	29 138	**66 737**	24 159	16 250	136 583	143 394	**316 522**
03	7 851	7 950	22 370	30 533	**68 703**	25 293	14 827	135 399	147 473	**316 854**
04	9 373	10 674	23 856	30 752	**74 655**	29 537	19 451	142 142	148 256	**338 500**
1992	31 600	34 434	88 937	117 798	**272 769**	101 727	64 936	553 919	581 599	**1 285 662**
1993: 01	7 316	8 183	23 520	29 987	**69 006**	22 854	14 682	138 390	140 753	**311 629**
02	7 967	9 157	23 736	34 265	**75 125**	23 867	15 695	135 240	153 191	**321 620**
03	8 779	9 110	24 490	34 809	**77 187**	25 815	15 476	137 564	152 672	**325 201**
04	10 354	11 976	26 801	36 503	**85 634**	29 657	20 210	146 924	156 129	**351 521**
1993	34 416	38 426	98 546	135 564	**306 952**	102 193	66 062	558 118	602 745	**1 309 971**
1994: 01	8 117	8 890	25 784	37 467	**80 259**	23 177	14 841	139 058	153 290	**323 152**
02	8 837	10 285	26 961	38 864	**84 947**	24 985	16 992	142 053	156 413	**335 139**
03	9 092	9 914	28 778	40 450	**88 233**	25 190	16 167	142 541	159 097	**336 325**
04	11 503	13 356	31 997	41 102	**97 957**	31 329	21 582	155 965	159 065	**367 849**
1994	37 550	42 445	113 520	157 882	**351 397**	104 681	69 583	579 616	627 866	**1 362 465**
1995: 01	9 412	9 995	30 797	42 621	**92 824**	25 193	15 884	147 633	161 151	**342 674**
02	10 388	11 469	31 600	45 309	**98 766**	27 453	17 951	147 885	167 545	**354 773**
03	10 989	11 214	31 560	47 298	**101 060**	28 905	17 285	148 573	171 282	**358 669**
04	12 646	14 995	34 526	48 202	**110 369**	33 410	22 991	161 063	170 005	**387 097**
1995	43 434	47 673	128 482	183 430	**403 019**	114 962	74 111	605 155	669 983	**1 443 213**

1 Sources: Statistics South Africa and South African Reserve Bank.
2 After adjustment for net expenditure of non-residents in the domestic market.

Table 11: Final consumption expenditure by households[1] (continued)

R millions

Period	At current prices					At constant 2015 prices				
	Durable goods (6050K)	Semi-durable goods (6055K)	Non-durable goods (6061K)	Services[2] (6068K)	**Total** (6007K)	Durable goods (6050C)	Semi-durable goods (6055C)	Non-durable goods (6061C)	Services[2] (6068C)	**Total** (6007C)
1996: 01	10 679	11 366	33 380	47 924	**103 349**	26 941	16 899	151 500	170 451	**358 151**
02	11 751	13 165	34 297	50 748	**109 962**	29 341	19 142	153 095	174 981	**370 643**
03	12 177	12 865	35 303	53 315	**113 660**	30 272	18 430	154 160	178 650	**374 227**
04	14 497	17 041	39 191	55 243	**125 972**	35 842	24 225	166 314	178 749	**404 729**
1996	49 105	54 438	142 170	207 230	**452 942**	122 396	78 696	625 068	702 830	**1 507 750**
1997: 01	12 225	12 557	37 629	56 147	**118 558**	28 180	17 767	156 859	176 907	**372 027**
02	13 196	14 231	38 700	58 616	**124 742**	29 972	19 893	158 036	181 675	**383 394**
03	13 575	13 571	39 339	60 623	**127 108**	30 607	18 753	158 202	187 264	**386 411**
04	14 985	17 941	43 075	62 055	**138 056**	34 088	24 659	170 388	187 435	**415 032**
1997	53 981	58 300	158 742	237 441	**508 464**	122 848	81 072	643 485	733 281	**1 556 865**
1998: 01	13 017	13 508	40 687	62 269	**129 481**	27 401	19 385	160 091	184 789	**384 331**
02	13 989	15 576	41 489	65 106	**136 160**	27 478	21 871	158 863	191 293	**392 716**
03	14 460	15 018	42 445	67 929	**139 852**	27 582	20 939	158 978	193 464	**393 218**
04	15 288	19 720	45 764	68 327	**149 099**	29 488	27 218	169 024	190 392	**413 728**
1998	56 753	63 823	170 386	263 631	**554 592**	111 948	89 414	646 956	759 938	**1 583 993**
1999: 01	12 964	14 440	43 232	71 233	**141 868**	24 399	19 743	157 790	193 108	**386 013**
02	14 205	16 255	43 959	75 293	**149 712**	25 874	22 096	156 634	201 723	**397 630**
03	16 197	15 623	44 884	77 781	**154 485**	28 612	21 166	156 361	204 897	**401 627**
04	17 615	20 729	48 760	78 222	**165 326**	31 986	28 041	166 750	203 103	**426 248**
1999	60 981	67 047	180 835	302 529	**611 391**	110 871	91 046	637 534	802 830	**1 611 518**
2000: 01	15 794	15 922	46 946	81 462	**160 124**	28 159	21 275	156 798	205 632	**402 350**
02	17 389	18 235	48 133	86 534	**170 291**	29 357	24 163	155 563	213 509	**413 841**
03	19 148	17 369	49 526	88 867	**174 910**	31 694	23 092	156 116	217 005	**418 258**
04	20 717	23 136	52 702	89 230	**185 784**	35 421	30 714	165 499	215 529	**443 759**
2000	73 048	74 663	197 307	346 093	**691 110**	124 632	99 245	633 975	851 675	**1 678 206**
2001: 01	18 046	17 420	51 042	91 564	**178 072**	30 824	22 748	158 130	215 757	**417 724**
02	19 009	19 766	52 351	96 228	**187 355**	30 652	25 473	157 684	223 406	**427 988**
03	20 780	18 758	53 514	98 684	**191 736**	32 303	24 053	158 581	227 433	**431 830**
04	23 145	24 459	58 219	98 530	**204 352**	36 610	32 201	169 051	225 101	**459 287**
2001	80 980	80 403	215 126	385 006	**761 515**	130 388	104 475	643 447	891 697	**1 736 828**
2002: 01	19 787	18 774	57 849	100 692	**197 103**	31 575	24 443	161 895	225 307	**434 843**
02	21 852	21 697	60 089	105 065	**208 703**	31 079	27 890	161 119	230 365	**442 024**
03	24 791	21 165	62 360	106 383	**214 698**	33 410	26 610	162 243	231 209	**445 059**
04	26 715	28 197	67 918	109 562	**232 392**	35 233	34 863	171 737	234 114	**470 005**
2002	93 145	89 833	248 216	421 702	**852 896**	131 297	113 806	656 994	920 995	**1 791 931**
2003: 01	21 945	21 268	65 738	107 628	**216 579**	31 658	26 136	164 026	230 479	**443 770**
02	23 944	23 549	66 211	113 382	**227 085**	31 730	28 744	163 225	238 587	**453 169**
03	27 957	22 575	67 435	113 914	**231 881**	36 803	27 573	164 113	239 120	**458 955**
04	29 714	30 045	72 278	115 021	**247 058**	40 006	36 877	175 596	239 543	**486 776**
2003	103 559	97 436	271 662	449 945	**922 602**	140 197	119 330	666 960	947 729	**1 842 670**
2004: 01	25 213	23 093	71 576	124 732	**244 614**	35 099	28 653	168 790	240 139	**464 250**
02	27 706	26 837	73 510	131 132	**259 186**	35 866	33 495	170 436	249 616	**481 008**
03	31 996	25 826	74 332	131 239	**263 392**	40 891	32 534	173 143	252 199	**490 722**
04	36 251	35 282	81 321	132 060	**284 913**	46 107	44 379	186 019	248 231	**521 681**
2004	121 165	111 038	300 739	519 163	**1 052 105**	157 963	139 060	698 387	990 185	**1 957 662**

1 Sources: Statistics South Africa and South African Reserve Bank.
2 After adjustment for net expenditure of non-residents in the domestic market.

Table 11: Final consumption expenditure by households[1] (continued)

R millions

Period	At current prices					At constant 2015 prices				
	Durable goods (6050K)	Semi-durable goods (6055K)	Non-durable goods (6061K)	Services[2] (6068K)	**Total** (6007K)	Durable goods (6050C)	Semi-durable goods (6055C)	Non-durable goods (6061C)	Services[2] (6068C)	**Total** (6007C)
2005: 01	31 732	26 445	75 470	135 676	**269 322**	42 070	33 935	177 525	248 380	**495 224**
02	34 320	30 057	78 336	141 707	**284 421**	43 667	38 495	180 240	253 235	**509 755**
03	35 587	30 054	81 689	145 981	**293 311**	48 643	37 289	181 760	256 008	**517 994**
04	41 168	38 339	93 434	148 211	**321 153**	54 076	50 377	195 108	256 134	**554 760**
2005	142 808	124 895	328 929	571 575	**1 168 207**	188 456	160 096	734 633	1 013 757	**2 077 733**
2006: 01	37 515	30 650	84 736	147 214	**300 115**	48 691	39 470	182 518	261 806	**528 016**
02	38 474	33 857	89 390	153 383	**315 104**	50 756	44 623	187 201	274 088	**551 310**
03	41 604	33 766	95 630	160 665	**331 665**	58 009	44 863	192 172	276 053	**565 926**
04	48 444	42 465	105 648	164 470	**361 027**	63 074	58 787	214 592	279 711	**614 829**
2006	166 037	140 739	375 404	625 733	**1 307 912**	220 530	187 744	776 484	1 091 658	**2 260 081**
2007: 01	46 077	34 752	96 393	167 777	**344 999**	53 493	45 131	192 265	283 668	**568 628**
02	45 077	37 210	102 862	177 291	**362 439**	57 501	49 227	196 759	294 282	**590 994**
03	45 914	36 224	106 101	185 267	**373 505**	65 395	47 550	201 150	295 406	**602 836**
04	52 050	44 310	119 199	192 869	**408 428**	69 302	60 464	225 820	290 423	**644 934**
2007	189 118	152 495	424 554	723 204	**1 489 372**	245 692	202 372	815 992	1 163 779	**2 407 392**
2008: 01	47 788	36 247	110 081	191 633	**385 749**	54 367	45 724	197 118	296 066	**586 460**
02	46 028	39 840	116 295	202 399	**404 561**	55 102	49 951	197 192	310 359	**603 772**
03	44 385	38 402	120 743	210 445	**413 975**	57 472	47 898	196 620	311 008	**603 749**
04	49 178	47 738	136 036	209 063	**442 015**	58 064	60 497	216 679	312 623	**642 566**
2008	187 379	162 226	483 156	813 540	**1 646 301**	225 005	204 070	807 609	1 230 056	**2 436 546**
2009: 01	42 857	37 625	120 544	211 850	**412 877**	44 797	44 993	189 169	308 874	**578 255**
02	40 356	40 075	123 093	219 849	**423 373**	43 973	48 010	190 585	313 011	**585 806**
03	41 284	38 633	128 646	223 647	**432 210**	49 259	45 274	191 863	306 699	**584 055**
04	49 402	47 016	143 149	224 535	**464 102**	53 049	56 721	215 749	303 695	**625 301**
2009	173 899	163 349	515 433	879 881	**1 732 563**	191 078	194 998	787 367	1 232 279	**2 373 417**
2010: 01	46 036	38 185	131 917	232 272	**448 410**	53 310	45 584	188 330	312 909	**600 133**
02	46 701	40 602	136 408	242 972	**466 684**	54 006	48 373	191 833	322 028	**616 240**
03	47 271	39 424	142 178	249 624	**478 497**	54 579	46 719	197 331	328 493	**627 122**
04	53 096	48 978	158 118	251 927	**512 119**	60 785	57 886	217 646	328 561	**664 878**
2010	193 105	167 188	568 621	976 794	**1 905 709**	222 681	198 562	795 139	1 291 992	**2 508 374**
2011: 01	51 682	40 154	145 872	253 999	**491 707**	59 587	47 246	195 763	328 168	**630 764**
02	50 540	43 336	153 239	262 327	**509 443**	58 035	50 591	199 691	332 450	**640 767**
03	51 850	43 813	160 906	265 262	**521 831**	59 544	50 606	203 865	331 275	**645 290**
04	60 168	56 221	181 949	272 484	**570 823**	68 300	64 584	225 223	335 125	**693 232**
2011	214 240	183 525	641 966	1 054 072	**2 093 803**	245 465	213 027	824 543	1 327 018	**2 610 053**
2012: 01	56 512	44 496	165 384	275 774	**542 166**	63 697	50 794	201 713	335 418	**651 622**
02	57 286	48 704	169 388	282 281	**557 659**	64 482	55 137	202 909	337 129	**659 658**
03	57 048	48 135	176 569	289 358	**571 109**	63 976	53 943	209 622	341 319	**668 860**
04	66 179	59 856	196 967	299 304	**622 306**	73 675	66 657	226 720	347 066	**714 117**
2012	237 026	201 191	708 307	1 146 717	**2 293 240**	265 830	226 532	840 963	1 360 932	**2 694 257**
2013: 01	61 917	48 026	176 768	301 410	**588 122**	68 605	53 057	201 083	342 315	**665 060**
02	63 271	53 301	179 648	309 284	**605 504**	69 487	58 405	201 994	344 990	**674 875**
03	62 075	52 324	186 679	313 091	**614 168**	67 246	56 935	205 468	346 429	**676 078**
04	68 903	64 637	208 153	321 265	**662 959**	73 523	69 602	227 185	349 726	**720 036**
2013	256 166	218 288	751 248	1 245 050	**2 470 752**	278 861	237 998	835 729	1 383 459	**2 736 048**

1 Sources: Statistics South Africa and South African Reserve Bank.
2 After adjustment for net expenditure of non-residents in the domestic market.

Table 11: Final consumption expenditure by households[1] (continued)

R millions

Period	At current prices					At constant 2015 prices				
	Durable goods (6050K)	Semi-durable goods (6055K)	Non-durable goods (6061K)	Services[2] (6068K)	**Total** (6007K)	Durable goods (6050C)	Semi-durable goods (6055C)	Non-durable goods (6061C)	Services[2] (6068C)	**Total** (6007C)
2014: 01	63 999	53 186	187 922	319 840	**624 948**	67 543	56 357	200 569	343 944	**668 414**
02	63 722	57 487	193 698	328 456	**643 364**	66 065	60 205	202 209	347 166	**675 644**
03	65 486	57 011	202 046	333 182	**657 725**	67 566	58 948	207 405	348 493	**682 414**
04	73 348	70 660	225 336	337 745	**707 089**	75 130	72 272	231 708	350 170	**729 279**
2014	266 555	238 345	809 002	1 319 223	**2 633 125**	276 304	247 782	841 892	1 389 773	**2 755 751**
2015: 01	68 561	57 365	197 971	340 834	**664 732**	69 375	58 126	205 260	348 475	**681 236**
02	66 569	60 927	207 322	350 938	**685 756**	66 947	61 215	207 956	353 241	**689 358**
03	66 987	60 404	216 231	360 517	**704 139**	66 818	60 185	212 610	358 360	**697 973**
04	75 978	75 819	242 899	365 887	**760 583**	74 956	74 990	238 597	358 101	**746 643**
2015	278 096	254 515	864 423	1 418 177	**2 815 210**	278 096	254 515	864 423	1 418 177	**2 815 210**
2016: 01	67 043	61 207	217 241	365 887	**711 378**	64 544	59 732	208 495	352 053	**684 825**
02	66 751	66 529	225 284	376 514	**735 078**	62 808	63 853	210 180	357 104	**693 945**
03	66 765	64 551	235 657	387 238	**754 211**	62 787	61 135	216 341	363 038	**703 302**
04	75 675	82 244	261 629	391 681	**811 229**	71 744	77 106	237 304	366 200	**752 354**
2016	276 234	274 532	939 812	1 521 319	**3 011 897**	261 884	261 826	872 321	1 438 395	**2 834 426**
2017: 01	68 767	62 172	230 002	394 372	**755 312**	64 299	57 960	204 184	363 483	**689 926**
02	67 574	68 778	238 952	403 663	**778 967**	63 123	63 764	209 601	368 020	**704 508**
03	71 561	67 951	246 981	412 830	**799 323**	66 917	62 960	215 291	371 676	**716 844**
04	82 114	89 022	279 163	415 814	**866 113**	77 330	82 406	239 944	372 056	**771 736**
2017	290 016	287 923	995 097	1 626 679	**3 199 715**	271 668	267 090	869 021	1 475 235	**2 883 014**
2018: 01	75 430	66 342	246 646	421 893	**810 311**	70 809	61 161	209 762	372 254	**713 986**
02	73 195	71 301	253 290	433 150	**830 935**	68 880	65 282	212 327	377 770	**724 260**
03	73 867	70 691	267 049	437 633	**849 240**	69 207	64 657	219 808	375 873	**729 545**
04	85 535	91 201	300 700	440 496	**917 932**	79 311	83 264	245 684	376 314	**784 573**
2018	308 027	299 535	1 067 685	1 733 172	**3 408 418**	288 207	274 364	887 581	1 502 212	**2 952 364**
2019: 01	74 773	67 921	261 195	442 848	**846 737**	69 241	61 557	213 022	374 105	**717 925**
02	74 486	74 499	271 241	454 827	**875 053**	68 929	66 975	216 972	379 100	**731 976**
03	76 639	72 366	282 238	461 942	**893 186**	70 299	64 785	222 034	382 347	**739 465**
04	86 026	92 455	314 560	468 733	**961 774**	79 373	82 621	247 145	385 057	**794 196**
2019	311 924	307 241	1 129 234	1 828 351	**3 576 750**	287 842	275 937	899 173	1 520 609	**2 983 562**
2020: 01	76 716	69 806	277 898	469 929	**894 350**	69 703	62 142	215 535	385 432	**732 812**
02	54 036	41 305	232 940	400 025	**728 306**	48 287	36 747	180 950	323 454	**589 438**
03	77 033	63 743	283 659	443 018	**867 453**	68 432	55 989	216 207	359 773	**700 401**
04	85 606	82 472	323 621	455 260	**946 960**	76 618	72 326	245 336	373 065	**767 346**
2020	293 392	257 327	1 118 118	1 768 232	**3 437 068**	263 040	227 203	858 028	1 441 725	**2 789 996**
2021: 01	81 218	64 746	286 114	459 947	**892 024**	71 760	56 118	213 234	373 511	**714 623**
02	84 266	70 251	299 983	469 954	**924 454**	74 257	60 424	218 169	374 340	**727 190**
03	79 293	65 839	307 580	470 982	**923 695**	68 401	56 200	216 923	377 008	**718 531**

1 Sources: Statistics South Africa and South African Reserve Bank.
2 After adjustment for net expenditure of non-residents in the domestic market.

Table 12: Final consumption expenditure by households[1]

Seasonally adjusted and annualised

R millions

Period	At current prices					At constant 2015 prices				
	Durable goods (6050L)	Semi-durable goods (6055L)	Non-durable goods (6061L)	Services[2] (6068L)	**Total** (6007L)	Durable goods (6050D)	Semi-durable goods (6055D)	Non-durable goods (6061D)	Services[2] (6068D)	**Total** (6007D)
1960: 01	441	639	1 272	1 341	**3 692**	32 640	15 891	180 862	147 901	**396 388**
02	478	655	1 287	1 340	**3 760**	36 247	16 249	182 971	148 105	**402 720**
03	480	665	1 298	1 382	**3 825**	35 792	16 497	184 536	155 174	**410 900**
04	452	670	1 291	1 393	**3 807**	34 245	16 561	183 354	158 435	**409 976**
1960	463	658	1 287	1 364	**3 771**	34 730	16 299	182 931	152 403	**404 996**
1961: 01	486	686	1 354	1 401	**3 927**	33 889	17 034	190 002	151 472	**414 905**
02	449	668	1 352	1 413	**3 882**	31 138	16 613	189 611	153 478	**412 406**
03	431	663	1 348	1 440	**3 881**	29 760	16 501	188 974	155 487	**412 320**
04	411	661	1 358	1 445	**3 876**	28 661	16 402	190 578	158 509	**415 127**
1961	444	669	1 353	1 425	**3 891**	30 863	16 637	189 792	154 737	**413 689**
1962: 01	448	688	1 402	1 448	**3 985**	30 583	16 981	193 517	153 000	**415 931**
02	458	701	1 384	1 483	**4 025**	31 211	17 359	191 028	156 454	**419 114**
03	490	715	1 417	1 499	**4 122**	34 066	17 653	195 730	158 443	**429 262**
04	497	727	1 462	1 540	**4 226**	36 547	18 123	201 271	162 050	**441 994**
1962	473	708	1 416	1 492	**4 089**	33 102	17 529	195 387	157 484	**426 575**
1963: 01	501	758	1 457	1 575	**4 291**	35 456	18 755	199 516	158 429	**438 024**
02	542	767	1 491	1 594	**4 394**	39 608	19 053	204 264	160 334	**448 891**
03	551	782	1 522	1 628	**4 483**	40 175	19 469	208 285	164 152	**458 149**
04	565	812	1 548	1 681	**4 606**	44 239	20 033	212 380	168 494	**471 309**
1963	540	779	1 504	1 619	**4 443**	39 870	19 327	206 113	162 850	**454 093**
1964: 01	600	824	1 604	1 694	**4 722**	43 981	20 432	213 487	165 682	**472 319**
02	659	858	1 635	1 718	**4 870**	48 695	21 222	217 601	167 009	**485 393**
03	703	903	1 673	1 754	**5 033**	52 208	22 297	222 395	169 922	**499 768**
04	690	905	1 706	1 819	**5 120**	50 739	22 495	226 860	174 374	**507 640**
1964	663	872	1 654	1 746	**4 935**	48 907	21 612	220 086	169 247	**491 280**
1965: 01	701	941	1 749	1 774	**5 164**	47 784	22 914	222 516	166 920	**496 106**
02	669	963	1 790	1 840	**5 261**	45 200	23 431	228 003	171 924	**504 628**
03	667	950	1 835	1 863	**5 314**	44 711	23 251	233 653	172 530	**511 234**
04	679	972	1 879	1 925	**5 455**	46 464	23 559	240 580	175 462	**523 795**
1965	679	956	1 813	1 850	**5 299**	46 041	23 289	231 189	171 710	**508 940**
1966: 01	746	1 033	1 912	1 933	**5 624**	47 957	24 565	235 203	166 993	**516 470**
02	737	1 017	1 950	2 009	**5 713**	48 220	24 425	239 559	173 356	**526 464**
03	766	1 038	2 019	2 076	**5 899**	50 304	24 840	248 184	178 879	**542 944**
04	752	1 077	1 983	1 989	**5 801**	49 803	25 726	244 024	181 034	**544 963**
1966	750	1 041	1 966	2 002	**5 760**	49 072	24 890	241 743	175 066	**532 710**
1967: 01	834	1 098	2 054	2 105	**6 091**	51 899	25 877	248 465	175 691	**545 904**
02	865	1 100	2 132	2 141	**6 238**	53 211	26 021	252 508	178 138	**554 444**
03	840	1 124	2 147	2 221	**6 332**	50 113	26 532	253 832	182 547	**559 424**
04	824	1 118	2 176	2 272	**6 391**	50 606	26 590	257 577	183 737	**566 697**
1967	841	1 110	2 128	2 185	**6 264**	51 458	26 255	253 096	180 028	**556 617**
1968: 01	920	1 178	2 280	2 316	**6 693**	53 298	27 403	267 337	182 670	**577 649**
02	956	1 194	2 312	2 407	**6 869**	55 374	27 777	271 382	188 850	**590 090**
03	1 008	1 249	2 351	2 417	**7 025**	58 147	29 017	275 978	190 673	**604 756**
04	989	1 264	2 400	2 513	**7 167**	60 191	29 488	281 762	193 563	**617 711**
1968	968	1 222	2 335	2 414	**6 939**	56 753	28 421	274 116	188 936	**597 551**

1 Sources: Statistics South Africa and South African Reserve Bank.
2 After adjustment for net expenditure by non-residents in the domestic market.

Table 12: Final consumption expenditure by households[1] (continued)

Seasonally adjusted and annualised

R millions

Period	At current prices					At constant 2015 prices				
	Durable goods (6050L)	Semi-durable goods (6055L)	Non-durable goods (6061L)	Services[2] (6068L)	**Total** (6007L)	Durable goods (6050D)	Semi-durable goods (6055D)	Non-durable goods (6061D)	Services[2] (6068D)	**Total** (6007D)
1969: 01	1 139	1 354	2 474	2 516	**7 483**	61 866	30 609	285 251	178 091	**610 729**
02	1 176	1 375	2 514	2 680	**7 746**	63 040	31 103	290 288	190 909	**630 272**
03	1 221	1 424	2 545	2 748	**7 938**	66 226	32 292	294 145	199 048	**647 812**
04	1 235	1 466	2 583	2 891	**8 175**	71 792	33 101	298 655	206 574	**667 800**
1969	1 193	1 405	2 529	2 710	**7 836**	65 731	31 776	292 086	193 656	**639 153**
1970: 01	1 324	1 506	2 704	2 937	**8 471**	69 668	34 391	295 092	199 506	**654 332**
02	1 402	1 587	2 810	2 982	**8 781**	74 349	35 876	311 520	200 549	**680 550**
03	1 440	1 618	2 885	3 093	**9 036**	77 924	36 367	311 966	206 014	**691 091**
04	1 366	1 669	2 868	3 172	**9 074**	76 874	37 039	317 130	207 399	**698 210**
1970	1 383	1 595	2 816	3 045	**8 840**	74 704	35 918	308 927	203 366	**681 046**
1971: 01	1 373	1 739	3 014	3 305	**9 431**	71 362	38 253	309 866	213 511	**696 653**
02	1 321	1 799	3 075	3 409	**9 605**	64 702	39 030	312 428	213 136	**695 917**
03	1 616	1 833	3 170	3 560	**10 178**	77 866	39 334	326 131	216 115	**724 290**
04	1 564	1 906	3 267	3 669	**10 406**	77 907	39 781	334 361	218 728	**735 534**
1971	1 468	1 819	3 132	3 485	**9 904**	72 959	39 099	320 697	215 373	**713 098**
1972: 01	1 591	1 966	3 278	3 883	**10 718**	72 777	40 059	322 812	230 191	**732 641**
02	1 618	1 963	3 330	3 854	**10 765**	74 064	39 520	329 793	225 006	**734 798**
03	1 703	2 130	3 476	4 019	**11 329**	78 068	41 696	331 821	228 229	**749 703**
04	1 852	2 094	3 547	4 161	**11 654**	81 782	40 620	335 699	231 673	**757 233**
1972	1 691	2 038	3 407	3 980	**11 117**	76 673	40 474	330 032	228 775	**743 594**
1973: 01	1 942	2 163	3 865	4 201	**12 171**	86 279	41 929	343 299	230 992	**773 815**
02	2 047	2 293	4 006	4 424	**12 770**	87 797	43 679	348 586	237 115	**791 425**
03	2 272	2 383	3 956	4 552	**13 163**	96 498	44 044	355 336	236 445	**806 553**
04	2 258	2 505	4 377	4 760	**13 900**	94 165	45 036	371 156	243 178	**828 064**
1973	2 130	2 336	4 051	4 485	**13 001**	91 186	43 671	354 595	236 933	**799 964**
1974: 01	2 232	2 650	4 496	4 781	**14 159**	88 526	44 362	368 010	238 265	**815 965**
02	2 408	2 739	4 798	5 047	**14 993**	92 690	45 199	374 673	258 831	**845 604**
03	2 505	2 886	4 971	5 143	**15 505**	96 201	46 084	375 849	251 139	**846 819**
04	2 494	3 012	5 324	5 289	**16 119**	95 889	47 025	385 474	250 425	**859 312**
1974	2 410	2 822	4 898	5 065	**15 194**	93 327	45 667	376 002	249 664	**841 925**
1975: 01	2 396	3 229	5 296	5 919	**16 841**	87 944	47 199	370 868	243 349	**839 273**
02	2 618	3 292	5 595	6 407	**17 912**	93 753	47 603	375 832	256 255	**857 703**
03	3 136	3 469	5 940	6 503	**19 049**	105 179	48 748	392 558	257 412	**889 191**
04	3 383	3 527	6 257	6 592	**19 758**	103 642	48 681	405 966	249 192	**903 789**
1975	2 883	3 379	5 772	6 355	**18 389**	97 630	48 058	386 306	251 551	**872 489**
1976: 01	3 437	3 673	6 192	6 721	**20 024**	96 971	49 139	393 591	250 427	**893 675**
02	3 279	3 755	6 573	7 141	**20 748**	91 401	49 295	399 051	259 737	**892 682**
03	2 955	3 811	6 774	7 319	**20 858**	83 117	48 478	402 053	263 743	**881 507**
04	2 720	3 832	7 061	7 591	**21 205**	78 518	47 887	408 400	263 317	**877 126**
1976	3 098	3 768	6 650	7 193	**20 709**	87 501	48 699	400 775	259 305	**886 248**
1977: 01	2 899	3 913	7 346	7 813	**21 970**	78 485	47 449	412 729	261 584	**885 615**
02	2 915	3 897	7 516	7 976	**22 304**	75 814	45 975	407 839	263 354	**868 981**
03	3 052	4 101	7 775	8 219	**23 147**	79 016	47 065	417 307	260 017	**879 522**
04	3 136	4 119	7 938	8 371	**23 564**	80 926	46 383	413 423	255 881	**880 070**
1977	3 001	4 007	7 644	8 094	**22 747**	78 561	46 717	412 826	260 209	**878 547**

1 Sources: Statistics South Africa and South African Reserve Bank.
2 After adjustment for net expenditure by non-residents in the domestic market.

Table 12: Final consumption expenditure by households[1] (continued)

Seasonally adjusted and annualised

R millions

Period	At current prices					At constant 2015 prices				
	Durable goods (6050L)	Semi-durable goods (6055L)	Non-durable goods (6061L)	Services[2] (6068L)	**Total** (6007L)	Durable goods (6050D)	Semi-durable goods (6055D)	Non-durable goods (6061D)	Services[2] (6068D)	**Total** (6007D)
1978: 01	3 269	4 192	8 299	8 652	**24 412**	83 061	46 034	422 759	259 913	**899 408**
02	3 742	4 346	8 527	8 685	**25 300**	98 943	46 768	424 579	256 742	**911 027**
03	3 264	4 283	8 729	9 136	**25 412**	79 651	43 309	413 362	267 489	**876 254**
04	3 500	4 378	9 133	9 135	**26 146**	86 477	43 573	421 826	258 995	**885 135**
1978	3 444	4 300	8 672	8 902	**25 318**	87 033	44 921	420 633	260 785	**892 956**
1979: 01	3 669	4 484	9 411	9 629	**27 193**	88 970	43 862	420 378	267 437	**897 491**
02	3 782	4 616	10 107	9 977	**28 482**	89 884	44 649	434 586	270 603	**912 585**
03	4 130	4 832	10 537	10 462	**29 961**	91 964	45 985	430 435	277 536	**912 003**
04	4 514	5 030	11 126	10 828	**31 498**	100 603	47 038	439 044	275 787	**938 186**
1979	4 024	4 741	10 295	10 224	**29 284**	92 855	45 383	431 112	272 841	**915 066**
1980: 01	4 987	5 364	11 577	11 961	**33 888**	107 216	48 758	449 002	299 004	**955 230**
02	5 447	5 716	12 034	12 722	**35 919**	116 175	50 617	448 009	308 734	**976 895**
03	6 156	6 169	12 742	13 535	**38 603**	128 755	53 663	456 869	324 099	**1 021 218**
04	6 513	6 591	13 572	14 040	**40 715**	131 208	55 988	452 530	319 906	**1 021 321**
1980	5 776	5 960	12 481	13 064	**37 281**	120 839	52 256	451 604	312 936	**993 666**
1981: 01	6 563	6 855	14 471	14 925	**42 814**	125 557	56 559	468 867	324 135	**1 043 071**
02	7 161	7 124	14 993	15 845	**45 123**	131 379	57 184	474 757	337 643	**1 063 128**
03	7 613	7 466	15 735	17 089	**47 904**	134 417	57 478	479 498	353 989	**1 082 517**
04	7 916	7 753	16 271	17 541	**49 482**	135 613	57 517	478 754	348 563	**1 076 255**
1981	7 313	7 300	15 367	16 350	**46 330**	131 742	57 184	475 470	341 080	**1 066 242**
1982: 01	8 030	7 889	17 214	18 318	**51 452**	132 584	56 148	493 531	357 927	**1 095 078**
02	8 091	8 335	17 839	19 425	**53 691**	129 338	56 925	494 040	359 214	**1 090 799**
03	8 221	8 420	18 393	20 265	**55 299**	125 478	56 238	497 060	366 132	**1 092 630**
04	8 163	8 543	18 938	21 419	**57 063**	121 919	55 089	494 492	367 465	**1 075 928**
1982	8 126	8 297	18 096	19 857	**54 376**	127 330	56 100	494 783	362 684	**1 088 609**
1983: 01	8 303	8 929	19 595	22 981	**59 808**	119 038	56 561	498 065	369 136	**1 099 972**
02	8 551	8 955	19 947	24 108	**61 560**	120 898	56 045	494 707	377 963	**1 102 333**
03	9 614	9 546	20 815	25 562	**65 536**	125 953	58 613	508 850	390 853	**1 135 978**
04	10 038	9 589	21 431	26 979	**68 038**	126 501	57 263	512 779	403 826	**1 147 033**
1983	9 127	9 255	20 447	24 907	**63 736**	123 098	57 120	503 602	385 445	**1 121 329**
1984: 01	10 449	9 667	22 417	27 974	**70 507**	132 241	56 333	527 035	414 046	**1 171 829**
02	11 771	10 278	24 226	29 219	**75 494**	146 590	58 796	548 658	423 483	**1 217 127**
03	8 664	10 266	24 352	30 759	**74 040**	96 440	55 459	539 021	437 533	**1 154 579**
04	8 655	10 694	25 041	31 250	**75 641**	96 155	56 189	537 327	426 908	**1 147 888**
1984	9 885	10 226	24 009	29 800	**73 921**	117 857	56 694	538 012	425 492	**1 172 856**
1985: 01	10 140	10 917	26 016	33 074	**80 149**	97 079	55 315	530 620	425 870	**1 147 632**
02	9 213	10 916	26 947	34 402	**81 478**	81 611	54 263	525 378	426 270	**1 121 603**
03	10 017	11 121	27 776	35 352	**84 267**	87 576	54 210	525 720	423 898	**1 124 803**
04	10 990	11 535	29 459	36 301	**88 285**	91 700	53 820	533 338	419 269	**1 135 225**
1985	10 090	11 122	27 550	34 782	**83 544**	89 492	54 402	528 766	423 827	**1 132 315**
1986: 01	10 431	12 180	31 759	38 781	**93 151**	78 421	53 783	528 117	427 339	**1 119 737**
02	10 740	12 634	32 665	40 950	**96 989**	78 178	53 499	538 019	438 179	**1 128 191**
03	11 769	13 463	34 079	42 191	**101 503**	78 885	55 510	542 610	439 544	**1 138 408**
04	12 578	13 935	34 951	43 501	**104 964**	80 983	54 965	548 917	442 180	**1 150 113**
1986	11 380	13 053	33 364	41 355	**99 152**	79 115	54 439	539 417	436 810	**1 134 112**

1 Sources: Statistics South Africa and South African Reserve Bank.
2 After adjustment for net expenditure by non-residents in the domestic market.

Table 12: Final consumption expenditure by households[1] (continued)

Seasonally adjusted and annualised

R millions

Period	At current prices					At constant 2015 prices				
	Durable goods (6050L)	Semi-durable goods (6055L)	Non-durable goods (6061L)	Services[2] (6068L)	**Total** (6007L)	Durable goods (6050D)	Semi-durable goods (6055D)	Non-durable goods (6061D)	Services[2] (6068D)	**Total** (6007D)
1987: 01	13 648	14 745	36 466	46 806	**111 666**	84 550	55 744	527 503	464 961	**1 162 109**
02	14 834	15 371	38 060	47 821	**116 086**	92 579	55 864	532 423	461 214	**1 170 563**
03	15 772	16 259	39 535	51 076	**122 642**	92 739	56 563	536 461	470 871	**1 185 383**
04	16 361	17 277	41 238	52 392	**127 269**	91 808	57 777	539 998	469 034	**1 193 289**
1987	15 154	15 913	38 825	49 524	**119 416**	90 420	56 487	534 098	466 520	**1 177 836**
1988: 01	17 515	18 186	43 603	55 756	**135 060**	96 544	59 286	549 904	490 419	**1 213 819**
02	18 681	18 925	45 473	58 828	**141 906**	97 630	61 513	554 132	505 800	**1 236 386**
03	20 042	20 228	47 951	60 485	**148 707**	100 975	62 981	555 683	512 416	**1 251 079**
04	21 914	21 949	49 826	63 034	**156 723**	103 116	64 392	555 803	513 096	**1 260 300**
1988	19 538	19 822	46 713	59 526	**145 599**	99 566	62 044	553 882	505 432	**1 240 396**
1989: 01	20 861	22 360	51 702	66 613	**161 536**	99 191	64 878	566 151	517 600	**1 268 756**
02	21 362	23 577	53 971	70 049	**168 959**	97 781	64 962	572 447	514 476	**1 270 926**
03	22 255	24 247	56 603	72 800	**175 906**	97 418	64 856	577 420	516 542	**1 277 738**
04	22 845	25 528	59 468	75 822	**183 662**	96 083	64 850	581 420	516 910	**1 280 122**
1989	21 831	23 928	55 436	71 321	**172 516**	97 618	64 887	574 361	516 382	**1 274 385**
1990: 01	23 673	26 270	61 853	83 530	**195 326**	99 155	64 439	579 541	544 563	**1 293 911**
02	25 320	27 273	64 154	89 257	**206 004**	101 355	64 996	580 831	562 892	**1 307 306**
03	26 477	28 432	67 145	92 645	**214 699**	104 309	65 637	583 456	568 942	**1 318 088**
04	27 162	29 501	69 975	95 314	**221 952**	104 287	66 463	587 024	565 187	**1 324 712**
1990	25 658	27 869	65 782	90 187	**209 495**	102 276	65 384	582 714	560 395	**1 311 004**
1991: 01	28 107	29 705	72 594	100 784	**231 191**	106 517	66 497	579 984	587 457	**1 317 546**
02	29 083	31 825	75 195	103 359	**239 462**	103 267	65 863	573 155	583 166	**1 310 487**
03	29 936	32 198	78 281	104 364	**244 779**	97 578	65 082	566 395	570 629	**1 294 536**
04	30 296	32 885	80 688	106 262	**250 131**	95 486	65 173	571 815	562 125	**1 294 330**
1991	29 356	31 653	76 689	103 692	**241 391**	100 712	65 654	572 840	575 844	**1 304 225**
1992: 01	31 151	32 938	84 366	112 178	**260 632**	101 614	64 641	560 540	580 680	**1 291 022**
02	31 155	34 228	87 619	116 776	**269 779**	102 013	64 756	554 325	585 890	**1 289 482**
03	31 755	34 584	91 507	120 402	**278 248**	101 886	64 675	552 103	579 679	**1 281 846**
04	32 338	35 986	92 256	121 836	**282 417**	101 395	65 674	548 700	580 145	**1 280 298**
1992	31 600	34 434	88 937	117 798	**272 769**	101 727	64 936	553 919	581 599	**1 285 662**
1993: 01	32 616	37 011	95 373	124 925	**289 924**	101 075	65 888	553 578	579 108	**1 284 576**
02	33 684	37 684	96 841	137 629	**305 839**	101 607	65 897	556 178	617 608	**1 319 058**
03	35 111	38 999	99 511	136 703	**310 324**	102 725	66 101	559 244	604 052	**1 312 836**
04	36 253	40 011	102 458	142 999	**321 721**	103 367	66 363	563 470	610 212	**1 323 413**
1993	34 416	38 426	98 546	135 564	**306 952**	102 193	66 062	558 118	602 745	**1 309 971**
1994: 01	36 584	40 724	105 012	152 190	**334 510**	104 007	67 610	570 023	620 045	**1 341 416**
02	37 280	41 760	109 931	156 839	**345 811**	104 274	68 641	575 717	625 956	**1 354 509**
03	38 003	42 934	116 473	158 621	**356 031**	104 861	70 157	581 923	630 507	**1 368 367**
04	38 331	44 363	122 663	163 879	**369 236**	105 583	71 923	590 801	634 954	**1 385 567**
1994	37 550	42 445	113 520	157 882	**351 397**	104 681	69 583	579 616	627 866	**1 362 465**
1995: 01	41 335	45 449	125 017	172 851	**384 653**	110 162	72 428	596 755	656 609	**1 415 147**
02	42 805	46 762	129 366	180 460	**399 393**	114 670	73 498	602 058	663 750	**1 433 385**
03	44 234	48 415	128 174	187 446	**408 269**	116 076	75 036	608 659	674 384	**1 453 491**
04	45 361	50 065	131 372	192 963	**419 762**	118 939	75 481	613 148	685 188	**1 470 829**
1995	43 434	47 673	128 482	183 430	**403 019**	114 962	74 111	605 155	669 983	**1 443 213**

1 Sources: Statistics South Africa and South African Reserve Bank.
2 After adjustment for net expenditure by non-residents in the domestic market.

Table 12: Final consumption expenditure by households[1] (continued)

Seasonally adjusted and annualised

R millions

Period	At current prices					At constant 2015 prices				
	Durable goods (6050L)	Semi-durable goods (6055L)	Non-durable goods (6061L)	Services[2] (6068L)	**Total** (6007L)	Durable goods (6050D)	Semi-durable goods (6055D)	Non-durable goods (6061D)	Services[2] (6068D)	**Total** (6007D)
1996: 01	46 646	51 628	135 600	194 239	**428 113**	119 325	76 578	617 380	694 944	**1 485 789**
02	48 213	53 662	140 257	202 250	**444 383**	122 351	78 244	622 280	700 023	**1 501 611**
03	48 837	55 536	143 506	211 173	**459 052**	121 857	79 634	629 402	705 886	**1 516 081**
04	52 724	56 925	149 317	221 256	**480 222**	126 050	80 330	631 210	710 469	**1 527 520**
1996	49 105	54 438	142 170	207 230	**452 942**	122 396	78 696	625 068	702 830	**1 507 750**
1997: 01	53 210	56 984	152 877	227 945	**491 017**	125 384	80 815	637 819	720 997	**1 543 191**
02	54 049	57 864	157 925	233 137	**502 976**	124 214	81 043	642 459	726 779	**1 551 912**
03	53 897	58 640	159 935	239 947	**512 419**	123 717	80 954	646 171	738 657	**1 564 673**
04	54 769	59 711	164 229	248 734	**527 443**	118 076	81 475	647 490	746 689	**1 567 682**
1997	53 981	58 300	158 742	237 441	**508 464**	122 848	81 072	643 485	733 281	**1 556 865**
1998: 01	56 792	61 360	165 345	251 917	**535 415**	117 817	87 294	650 671	748 871	**1 581 872**
02	57 573	63 347	168 938	258 862	**548 719**	114 364	88 954	645 750	759 426	**1 584 351**
03	57 097	64 825	172 534	268 949	**563 404**	109 339	90 551	646 547	763 331	**1 585 276**
04	55 551	65 760	174 725	274 795	**570 831**	106 273	90 855	644 857	768 122	**1 584 472**
1998	56 753	63 823	170 386	263 631	**554 592**	111 948	89 414	646 956	759 938	**1 583 993**
1999: 01	56 803	65 310	175 779	287 723	**585 615**	105 188	88 933	640 121	782 510	**1 587 128**
02	58 946	66 144	178 686	299 368	**603 144**	108 351	89 961	637 032	800 139	**1 604 027**
03	63 570	67 488	182 332	308 287	**621 678**	113 664	91 838	635 959	809 801	**1 620 259**
04	64 605	69 244	186 542	314 737	**635 129**	116 283	93 452	637 023	818 871	**1 634 660**
1999	60 981	67 047	180 835	302 529	**611 391**	110 871	91 046	637 534	802 830	**1 611 518**
2000: 01	68 823	71 920	190 907	331 757	**663 406**	120 402	96 016	634 395	832 969	**1 652 748**
02	72 457	74 293	195 346	346 791	**688 888**	123 471	98 509	633 328	847 081	**1 671 130**
03	74 591	75 024	200 854	349 060	**699 528**	125 745	100 379	634 920	858 504	**1 688 068**
04	76 320	77 414	202 120	356 764	**712 617**	128 909	102 074	633 256	868 146	**1 700 881**
2000	73 048	74 663	197 307	346 093	**691 110**	124 632	99 245	633 975	851 675	**1 678 206**
2001: 01	78 865	78 524	207 527	384 576	**749 493**	130 819	103 008	638 475	875 376	**1 716 099**
02	79 800	80 380	212 266	403 889	**776 335**	129 528	103 791	642 344	885 788	**1 728 614**
03	80 729	81 004	217 107	368 921	**747 760**	128 168	104 657	644 952	899 352	**1 742 516**
04	84 525	81 706	223 603	382 636	**772 470**	133 037	106 444	648 017	906 272	**1 760 086**
2001	80 980	80 403	215 126	385 006	**761 515**	130 388	104 475	643 447	891 697	**1 736 828**
2002: 01	88 662	84 381	234 741	406 558	**814 343**	131 663	109 825	655 014	914 420	**1 779 669**
02	92 112	88 558	244 667	415 954	**841 291**	131 546	113 441	655 240	913 866	**1 783 736**
03	95 746	91 934	253 118	423 436	**864 235**	132 171	115 549	660 380	913 357	**1 792 141**
04	96 058	94 458	260 339	440 861	**891 715**	129 806	116 408	657 339	942 337	**1 812 178**
2002	93 145	89 833	248 216	421 702	**852 896**	131 297	113 806	656 994	920 995	**1 791 931**
2003: 01	98 234	95 572	266 536	433 866	**894 208**	132 651	117 731	664 083	934 661	**1 817 716**
02	101 034	95 916	269 515	448 126	**914 590**	134 983	116 690	663 874	945 572	**1 828 286**
03	107 810	97 778	273 765	453 107	**932 460**	145 890	119 892	667 226	943 667	**1 846 661**
04	107 158	100 478	276 832	464 681	**949 150**	147 265	123 006	672 655	967 014	**1 878 016**
2003	103 559	97 436	271 662	449 945	**922 602**	140 197	119 330	666 960	947 729	**1 842 670**
2004: 01	114 032	103 972	290 643	501 903	**1 010 551**	147 564	129 562	683 297	973 339	**1 903 332**
02	116 743	109 416	299 391	517 998	**1 043 548**	153 009	136 108	693 033	988 372	**1 941 041**
03	123 223	112 569	301 997	523 185	**1 060 974**	162 277	142 326	703 416	996 875	**1 977 789**
04	130 664	118 195	310 923	533 565	**1 093 347**	169 001	148 246	713 803	1 002 155	**2 008 484**
2004	121 165	111 038	300 739	519 163	**1 052 105**	157 963	139 060	698 387	990 185	**1 957 662**

1 Sources: Statistics South Africa and South African Reserve Bank.
2 After adjustment for net expenditure by non-residents in the domestic market.

Table 12: Final consumption expenditure by households[1] (continued)

Seasonally adjusted and annualised

R millions

Period	At current prices					At constant 2015 prices				
	Durable goods (6050L)	Semi-durable goods (6055L)	Non-durable goods (6061L)	Services[2] (6068L)	**Total** (6007L)	Durable goods (6050D)	Semi-durable goods (6055D)	Non-durable goods (6061D)	Services[2] (6068D)	**Total** (6007D)
2005: 01	133 038	119 514	319 351	548 333	**1 120 236**	176 722	153 094	718 136	1 006 528	**2 031 707**
02	139 495	122 255	325 830	562 513	**1 150 093**	186 307	155 755	732 836	1 001 081	**2 057 095**
03	145 080	126 684	331 541	580 986	**1 184 291**	192 573	163 395	738 393	1 011 958	**2 088 994**
04	153 621	131 127	338 993	594 467	**1 218 207**	198 220	168 139	749 166	1 035 459	**2 133 138**
2005	142 808	124 895	328 929	571 575	**1 168 207**	188 456	160 096	734 633	1 013 757	**2 077 733**
2006: 01	157 958	134 190	358 820	591 973	**1 242 941**	209 451	176 227	759 410	1 056 503	**2 187 514**
02	163 008	138 077	369 357	607 622	**1 278 063**	217 440	183 681	771 672	1 076 301	**2 234 164**
03	167 638	142 402	382 097	634 949	**1 327 085**	223 519	191 233	782 846	1 101 060	**2 282 082**
04	175 544	148 286	391 341	668 387	**1 383 557**	231 711	199 834	792 006	1 132 766	**2 336 562**
2006	166 037	140 739	375 404	625 733	**1 307 912**	220 530	187 744	776 484	1 091 658	**2 260 081**
2007: 01	182 762	152 606	402 326	685 138	**1 422 833**	239 764	201 140	801 452	1 146 231	**2 368 206**
02	186 347	152 594	415 373	709 375	**1 463 689**	243 823	201 922	811 149	1 158 742	**2 395 088**
03	191 270	152 095	429 824	734 689	**1 507 878**	248 694	202 646	820 831	1 169 413	**2 421 073**
04	196 093	152 687	450 694	763 612	**1 563 086**	250 488	203 779	830 538	1 180 729	**2 445 199**
2007	189 118	152 495	424 554	723 204	**1 489 372**	245 692	202 372	815 992	1 163 779	**2 407 392**
2008: 01	192 183	157 969	461 953	748 364	**1 560 469**	240 194	204 365	821 424	1 196 196	**2 438 546**
02	189 906	161 384	477 389	791 488	**1 620 167**	232 734	204 281	812 983	1 218 880	**2 440 822**
03	185 635	163 874	495 703	843 217	**1 688 429**	219 644	203 888	803 300	1 244 319	**2 438 418**
04	181 792	165 677	497 579	871 092	**1 716 139**	207 447	203 745	792 728	1 260 828	**2 428 398**
2008	187 379	162 226	483 156	813 540	**1 646 301**	225 005	204 070	807 609	1 230 056	**2 436 546**
2009: 01	176 405	164 925	500 533	862 871	**1 704 733**	196 818	199 919	790 344	1 243 158	**2 396 646**
02	170 822	164 113	511 292	870 915	**1 717 142**	186 911	196 522	787 641	1 233 460	**2 372 439**
03	173 640	162 961	521 859	886 776	**1 745 236**	189 875	193 151	785 942	1 229 303	**2 366 162**
04	174 731	161 397	528 047	898 963	**1 763 139**	190 708	190 401	785 540	1 223 195	**2 358 422**
2009	173 899	163 349	515 433	879 881	**1 732 563**	191 078	194 998	787 367	1 232 279	**2 373 417**
2010: 01	180 802	161 593	544 739	931 457	**1 818 591**	211 754	195 443	778 613	1 256 561	**2 442 370**
02	193 393	165 773	561 762	966 790	**1 887 718**	223 250	197 375	791 885	1 283 102	**2 495 613**
03	199 511	169 108	578 177	998 134	**1 944 929**	227 626	198 584	801 599	1 313 037	**2 540 846**
04	198 714	172 280	589 808	1 010 797	**1 971 599**	228 093	202 847	808 461	1 315 266	**2 554 667**
2010	193 105	167 188	568 621	976 794	**1 905 709**	222 681	198 562	795 139	1 291 992	**2 508 374**
2011: 01	207 651	175 205	608 309	1 023 543	**2 014 708**	239 888	206 026	813 737	1 321 840	**2 581 491**
02	210 438	178 068	632 877	1 044 656	**2 066 039**	241 395	207 529	825 499	1 325 765	**2 600 189**
03	216 019	185 935	651 944	1 060 446	**2 114 344**	246 653	214 866	826 998	1 324 431	**2 612 948**
04	222 854	194 891	674 733	1 087 643	**2 180 121**	253 924	223 688	831 937	1 336 037	**2 645 586**
2011	214 240	183 525	641 966	1 054 072	**2 093 803**	245 465	213 027	824 543	1 327 018	**2 610 053**
2012: 01	227 315	193 858	689 833	1 111 201	**2 222 207**	256 133	220 947	839 106	1 348 726	**2 664 912**
02	237 642	199 808	700 099	1 126 311	**2 263 860**	267 425	226 053	839 201	1 349 865	**2 682 545**
03	237 295	203 890	714 604	1 156 702	**2 312 491**	265 260	228 597	850 137	1 365 004	**2 708 999**
04	245 850	207 208	728 691	1 192 653	**2 374 402**	274 501	230 530	835 408	1 380 133	**2 720 572**
2012	237 026	201 191	708 307	1 146 717	**2 293 240**	265 830	226 532	840 963	1 360 932	**2 694 257**
2013: 01	251 707	210 005	738 260	1 217 183	**2 417 155**	278 872	231 469	837 808	1 381 910	**2 730 059**
02	259 315	217 975	743 097	1 233 934	**2 454 321**	284 864	239 224	836 120	1 379 513	**2 739 722**
03	257 622	221 611	755 075	1 249 759	**2 484 067**	278 522	241 445	833 990	1 382 917	**2 736 874**
04	256 020	223 562	768 559	1 279 325	**2 527 465**	273 185	239 854	834 997	1 389 499	**2 737 535**
2013	256 166	218 288	751 248	1 245 050	**2 470 752**	278 861	237 998	835 729	1 383 459	**2 736 048**

1 Sources: Statistics South Africa and South African Reserve Bank.
2 After adjustment for net expenditure by non-residents in the domestic market.

Table 12: Final consumption expenditure by households[1] (continued)

Seasonally adjusted and annualised

R millions

Period	At current prices					At constant 2015 prices				
	Durable goods (6050L)	Semi-durable goods (6055L)	Non-durable goods (6061L)	Services[2] (6068L)	**Total** (6007L)	Durable goods (6050D)	Semi-durable goods (6055D)	Non-durable goods (6061D)	Services[2] (6068D)	**Total** (6007D)
2014: 01	257 437	231 545	786 660	1 291 451	**2 567 092**	272 001	245 644	837 756	1 385 967	**2 741 369**
02	264 965	236 418	802 024	1 311 853	**2 615 259**	275 173	247 600	838 007	1 391 368	**2 752 147**
03	271 311	241 803	817 264	1 327 973	**2 658 350**	279 604	250 062	842 037	1 388 999	**2 760 701**
04	272 507	243 615	830 059	1 345 615	**2 691 797**	278 440	247 823	849 767	1 392 757	**2 768 786**
2014	266 555	238 345	809 002	1 319 223	**2 633 125**	276 304	247 782	841 892	1 389 773	**2 755 751**
2015: 01	277 271	250 080	830 639	1 377 261	**2 735 250**	281 139	254 056	858 891	1 404 214	**2 798 300**
02	276 013	250 866	859 843	1 400 017	**2 786 738**	277 618	252 349	863 208	1 414 659	**2 807 834**
03	277 169	257 070	874 766	1 433 567	**2 842 573**	275 608	255 854	862 895	1 427 218	**2 821 575**
04	281 929	260 044	892 443	1 461 864	**2 896 281**	278 016	255 800	872 697	1 426 618	**2 833 132**
2015	278 096	254 515	864 423	1 418 177	**2 815 210**	278 096	254 515	864 423	1 418 177	**2 815 210**
2016: 01	274 770	268 328	912 882	1 477 699	**2 933 678**	264 831	262 578	873 595	1 419 708	**2 820 711**
02	276 661	274 324	934 682	1 500 115	**2 985 782**	261 027	263 531	872 607	1 427 815	**2 824 979**
03	275 849	275 741	952 587	1 542 579	**3 046 756**	259 720	260 299	876 041	1 445 819	**2 841 879**
04	277 655	279 734	959 098	1 564 884	**3 081 371**	261 958	260 897	867 042	1 460 237	**2 850 134**
2016	276 234	274 532	939 812	1 521 319	**3 011 897**	261 884	261 826	872 321	1 438 395	**2 834 426**
2017: 01	279 888	273 352	968 411	1 591 005	**3 112 656**	263 539	255 859	856 988	1 464 007	**2 840 392**
02	284 096	285 785	992 016	1 609 738	**3 171 635**	265 274	265 492	871 028	1 471 911	**2 873 704**
03	295 266	291 465	998 098	1 641 336	**3 226 165**	276 079	269 155	871 390	1 480 916	**2 897 540**
04	300 815	301 091	1 021 862	1 664 636	**3 288 404**	281 781	277 854	876 678	1 484 108	**2 920 420**
2017	290 016	287 923	995 097	1 626 679	**3 199 715**	271 668	267 090	869 021	1 475 235	**2 883 014**
2018: 01	310 904	294 215	1 040 153	1 700 987	**3 346 258**	293 564	271 933	881 331	1 500 598	**2 947 427**
02	304 432	294 895	1 052 221	1 725 819	**3 377 366**	286 352	270 883	882 542	1 508 588	**2 948 365**
03	304 028	302 493	1 078 226	1 743 423	**3 428 170**	284 977	275 385	889 678	1 499 192	**2 949 232**
04	312 742	306 539	1 100 139	1 762 459	**3 481 878**	287 933	279 256	896 774	1 500 468	**2 964 431**
2018	308 027	299 535	1 067 685	1 733 172	**3 408 418**	288 207	274 364	887 581	1 502 212	**2 952 364**
2019: 01	305 843	301 303	1 101 640	1 784 008	**3 492 794**	285 793	273 614	894 655	1 504 617	**2 958 679**
02	312 772	308 680	1 127 145	1 814 230	**3 562 828**	288 605	278 501	901 908	1 516 657	**2 985 671**
03	314 730	308 939	1 138 363	1 839 219	**3 601 252**	288 806	274 768	899 084	1 525 273	**2 987 932**
04	314 348	310 042	1 149 788	1 875 947	**3 650 125**	288 165	276 866	901 046	1 535 890	**3 001 967**
2019	311 924	307 241	1 129 234	1 828 351	**3 576 750**	287 842	275 937	899 173	1 520 609	**2 983 562**
2020: 01	314 775	309 875	1 173 603	1 893 252	**3 691 504**	287 794	276 391	906 383	1 549 747	**3 020 314**
02	226 168	170 707	970 770	1 586 467	**2 954 113**	201 273	152 616	752 738	1 288 498	**2 395 126**
03	317 771	270 211	1 143 202	1 761 694	**3 492 877**	281 590	235 998	876 211	1 435 250	**2 829 048**
04	314 853	278 514	1 184 898	1 831 514	**3 609 779**	281 504	243 808	896 780	1 493 405	**2 915 496**
2020	293 392	257 327	1 118 118	1 768 232	**3 437 068**	263 040	227 203	858 028	1 441 725	**2 789 996**
2021: 01	334 310	286 528	1 203 222	1 844 605	**3 668 665**	298 252	250 052	899 359	1 497 107	**2 944 770**
02	351 747	290 022	1 247 144	1 880 933	**3 769 846**	309 028	250 965	904 631	1 504 657	**2 969 282**
03	327 245	280 167	1 239 775	1 877 159	**3 724 346**	280 166	237 985	876 317	1 504 707	**2 899 175**

1 Sources: Statistics South Africa and South African Reserve Bank.
2 After adjustment for net expenditure by non-residents in the domestic market.

Table 13: Final consumption expenditure by households according to COICOP[1] classification[2]

At current prices

R millions

Period	Food and non-alcoholic beverages (6365J)	Alcoholic beverages, tobacco and narcotics (6366J)	Clothing and footwear (6367J)	Housing, water, electricity, gas and other fuels (6368J)	Furnishings, household equipment and household maintenance (6369J)	Health (6370J)	Transport (6371J)	Communi-cation (6372J)	Recreation and culture (6373J)	Education (6374J)	Restaurants and hotels (6375J)	Miscel-laneous goods and services (6376J)	**Total** (6007J)
1946	211	101	158	167	202	32	113	22	78	9	67	247	**1 408**
1947	231	110	173	181	223	37	125	24	87	11	73	275	**1 549**
1948	255	121	196	195	304	40	156	24	97	12	85	268	**1 755**
1949	263	125	227	205	276	45	159	27	94	12	86	308	**1 829**
1950	280	134	225	216	275	49	165	30	98	12	90	338	**1 912**
1951	313	149	258	226	354	50	177	32	106	13	103	377	**2 159**
1952	379	180	263	248	355	56	182	37	112	14	113	425	**2 366**
1953	405	193	273	282	385	58	196	40	121	15	121	466	**2 555**
1954	417	199	284	319	429	63	207	43	130	17	129	469	**2 705**
1955	446	213	298	355	469	67	249	42	144	18	139	479	**2 918**
1956	471	225	301	378	464	68	261	45	148	18	142	514	**3 035**
1957	498	238	309	416	482	72	326	47	159	19	153	524	**3 244**
1958	521	248	317	444	493	77	347	50	166	21	160	548	**3 392**
1959	540	258	326	479	512	82	346	50	179	22	167	546	**3 507**
1960	571	273	343	523	555	94	387	51	198	24	179	573	**3 771**
1961	602	287	342	549	578	100	372	54	206	25	186	589	**3 891**
1962	626	299	361	573	602	105	407	55	220	27	195	618	**4 089**
1963	666	317	401	641	639	118	461	59	237	30	213	661	**4 443**
1964	741	354	455	722	710	127	545	61	265	33	237	685	**4 935**
1965	819	391	503	782	766	137	572	61	294	37	260	679	**5 299**
1966	886	424	545	868	820	153	657	63	329	41	281	692	**5 760**
1967	952	456	557	970	895	168	734	67	375	48	307	734	**6 264**
1968	1 034	494	607	1 101	1 016	187	799	72	437	55	339	799	**6 939**
1969	1 104	527	695	1 279	1 195	210	930	79	506	64	383	865	**7 836**
1970	1 225	586	797	1 462	1 297	244	1 096	86	603	76	432	935	**8 840**
1971	1 337	639	892	1 627	1 463	274	1 245	97	693	88	481	1 067	**9 904**
1972	1 427	683	1 013	1 798	1 661	302	1 427	115	792	100	535	1 265	**11 117**
1973	1 727	825	1 147	2 005	1 980	358	1 763	125	942	118	634	1 377	**13 001**
1974	2 101	1 003	1 388	2 182	2 343	445	2 039	137	1 146	145	750	1 515	**15 194**
1975	2 771	1 323	1 833	1 915	2 317	578	2 613	181	1 698	208	962	1 991	**18 389**
1976	2 989	1 636	2 059	2 205	2 469	671	2 917	204	2 104	237	994	2 224	**20 709**
1977	3 435	1 877	2 156	2 548	2 696	780	3 259	224	2 093	261	1 015	2 402	**22 747**
1978	3 933	2 131	2 334	2 881	2 936	885	3 776	247	2 329	271	1 100	2 494	**25 318**
1979	4 669	2 429	2 551	3 264	3 383	978	4 593	276	2 600	315	1 293	2 933	**29 284**
1980	5 757	2 623	3 161	3 917	4 283	1 214	6 150	370	3 517	389	1 935	3 967	**37 281**
1981	7 231	3 047	3 873	5 236	5 229	1 442	7 574	435	4 198	492	2 566	5 009	**46 330**
1982	8 266	4 000	4 358	6 122	6 073	1 870	8 571	564	4 846	645	2 914	6 148	**54 376**
1983	9 527	4 327	4 732	8 724	7 067	2 163	9 682	731	5 755	756	2 939	7 332	**63 736**

1 Classification of individual consumption according to purpose.
2 Sources: Statistics South Africa and South African Reserve Bank.

Table 13: Final consumption expenditure by households according to COICOP[1] classification[2] (continued)

At current prices

R millions

Period	Food and non-alcoholic beverages (6365J)	Alcoholic beverages, tobacco and narcotics (6366J)	Clothing and footwear (6367J)	Housing, water, electricity, gas and other fuels (6368J)	Furnishings, household equipment and household maintenance (6369J)	Health (6370J)	Transport (6371J)	Communi-cation (6372J)	Recreation and culture (6373J)	Education (6374J)	Restaurants and hotels (6375J)	Miscel-laneous goods and services (6376J)	**Total** (6007J)
1984	11 089	5 377	5 188	10 213	7 849	2 549	10 737	846	6 363	921	4 192	8 596	**73 921**
1985	12 574	5 910	5 416	12 209	8 467	2 934	12 178	981	7 871	1 123	4 406	9 477	**83 544**
1986	15 598	7 325	6 416	14 765	9 967	3 476	13 642	1 433	8 806	1 274	5 044	11 406	**99 152**
1987	18 412	8 797	7 918	17 893	11 948	4 117	17 160	2 052	9 785	1 481	6 417	13 437	**119 416**
1988	21 884	10 784	9 527	20 648	14 705	5 004	21 236	3 062	12 565	1 696	8 172	16 316	**145 599**
1989	25 030	13 620	11 421	24 243	16 880	6 504	25 458	3 834	15 251	1 935	9 787	18 554	**172 516**
1990	28 693	17 132	13 055	28 945	19 948	8 017	30 442	5 744	18 395	2 191	12 057	24 874	**209 495**
1991	33 970	20 360	15 126	31 900	22 023	9 907	35 350	6 776	21 240	2 385	13 097	29 258	**241 391**
1992	40 513	22 257	16 772	36 891	24 265	12 130	38 983	7 867	23 591	2 875	14 777	31 847	**272 769**
1993	44 669	23 405	19 614	41 252	27 199	14 678	47 069	8 306	26 229	4 212	15 843	34 478	**306 952**
1994	50 826	27 931	21 881	45 282	30 488	18 844	52 520	9 038	34 372	5 115	16 327	38 774	**351 397**
1995	56 508	31 907	24 784	51 916	34 853	23 304	61 363	10 854	37 451	6 219	19 329	44 530	**403 019**
1996	62 320	33 788	28 375	58 526	38 670	26 513	72 055	12 955	41 312	7 629	22 352	48 447	**452 942**
1997	70 315	36 611	31 466	65 634	42 495	30 532	77 098	14 326	45 114	9 071	25 602	60 200	**508 464**
1998	75 707	39 293	33 701	73 878	44 755	33 292	81 285	16 271	49 757	11 221	29 384	66 046	**554 592**
1999	77 822	41 028	34 543	82 867	47 875	38 330	88 390	19 319	54 277	13 868	33 662	79 412	**611 391**
2000	84 783	40 641	38 362	92 713	51 956	44 767	108 600	22 957	59 896	17 727	37 553	91 154	**691 110**
2001	91 966	43 632	41 145	101 372	56 480	53 327	121 459	29 972	65 432	20 066	40 152	96 512	**761 515**
2002	108 831	48 103	44 793	116 277	62 293	58 070	137 473	35 143	75 056	22 076	45 458	99 323	**852 896**
2003	119 487	52 280	48 264	130 124	67 815	66 206	148 563	39 893	80 810	24 213	50 640	94 306	**922 602**
2004	131 348	58 897	55 341	160 315	73 418	74 289	174 226	46 834	87 777	27 446	57 474	104 740	**1 052 105**
2005	144 009	62 429	62 116	181 998	81 405	78 370	202 298	52 929	94 935	29 835	53 476	124 407	**1 168 207**
2006	166 259	70 308	69 450	196 076	90 280	86 762	231 905	62 822	101 413	33 498	64 229	134 911	**1 307 912**
2007	190 361	77 177	77 403	222 494	102 467	94 835	256 177	75 090	110 840	37 586	73 982	170 959	**1 489 372**
2008	216 242	85 702	83 640	248 894	107 540	105 166	269 956	86 477	122 328	42 457	89 839	188 059	**1 646 301**
2009	235 903	89 783	87 465	272 214	107 756	119 036	262 664	91 959	124 349	47 539	89 176	204 720	**1 732 563**
2010	258 566	94 686	92 144	297 624	113 390	130 061	307 308	94 614	130 302	53 364	99 764	233 884	**1 905 709**
2011	287 222	100 789	100 939	325 920	123 023	140 498	352 812	100 921	142 385	58 326	102 467	258 501	**2 093 803**
2012	315 078	109 316	111 141	350 473	133 515	155 578	398 173	108 244	158 303	64 400	112 663	276 356	**2 293 240**
2013	334 058	112 782	122 792	371 555	142 066	162 133	436 515	114 536	171 079	71 354	122 568	309 314	**2 470 752**
2014	362 242	120 564	136 394	395 821	151 962	172 244	461 202	117 070	183 620	78 416	131 513	322 079	**2 633 125**
2015	396 852	132 506	145 378	423 479	162 448	189 921	468 183	122 763	197 752	88 524	141 562	345 842	**2 815 210**
2016	438 266	144 013	157 347	454 775	175 852	208 147	473 398	126 710	215 838	95 541	154 150	367 860	**3 011 897**
2017	464 311	149 958	166 341	480 135	190 283	227 328	493 680	130 456	231 538	101 855	165 663	398 167	**3 199 715**
2018	489 019	161 955	172 299	508 364	202 799	243 080	529 404	135 312	246 567	109 978	177 454	432 187	**3 408 418**
2019	516 574	178 993	176 569	536 145	210 875	257 430	547 354	136 466	253 120	118 213	188 130	456 880	**3 576 750**
2020	537 488	154 209	140 752	566 883	204 653	253 729	493 165	143 379	219 354	127 112	112 842	483 502	**3 437 068**

1 Classification of individual consumption according to purpose.
2 Sources: Statistics South Africa and South African Reserve Bank..

Table 14: Final consumption expenditure by households according to COICOP[1] classification[2]

At constant 2015 prices

R millions

Period	Food and non-alcoholic beverages (6365Y)	Alcoholic beverages, tobacco and narcotics (6366Y)	Clothing and footwear (6367Y)	Housing, water, electricity, gas and other fuels (6368Y)	Furnishings, household equipment and household maintenance (6369Y)	Health (6370Y)	Transport (6371Y)	Communi-cation (6372Y)	Recreation and culture (6373Y)	Education (6374Y)	Restaurants and hotels (6375Y)	Miscel-laneous goods and services (6376Y)	**Total** (6007Y)
1960	84 167	35 465	6 915	50 016	20 992	14 546	55 952	9 661	14 121	16 424	42 103	25 424	**404 996**
1961	87 101	36 702	6 984	51 181	21 369	14 887	55 794	10 026	14 063	16 355	43 698	26 385	**413 689**
1962	90 036	37 938	7 388	52 550	21 855	15 501	57 296	10 286	14 437	16 794	44 827	27 068	**426 575**
1963	94 514	39 825	8 222	54 171	22 652	15 635	66 004	10 814	15 351	17 861	47 131	28 457	**454 093**
1964	100 372	42 294	9 245	58 271	24 112	16 456	76 413	11 284	16 550	19 247	49 174	29 694	**491 280**
1965	105 196	44 326	10 000	60 405	24 634	16 440	78 029	11 093	17 882	20 797	48 344	29 193	**508 940**
1966	109 491	46 136	10 678	63 234	25 625	16 838	83 681	11 240	18 906	21 989	48 988	29 578	**532 710**
1967	113 197	47 698	10 958	66 112	27 426	17 777	87 002	11 692	20 635	24 002	50 956	30 767	**556 617**
1968	120 325	50 702	11 817	69 144	31 331	18 919	91 890	12 477	22 974	26 725	54 380	32 834	**597 551**
1969	126 793	53 427	13 340	69 432	35 140	19 281	101 345	13 392	24 096	28 030	58 373	35 243	**639 153**
1970	135 871	57 252	15 011	74 290	33 331	21 874	116 154	13 344	24 699	28 733	58 158	35 116	**681 046**
1971	138 836	58 501	16 414	76 733	36 266	23 837	120 612	13 925	26 704	31 060	60 696	36 645	**713 098**
1972	140 532	59 216	16 857	79 414	39 304	25 101	128 948	14 842	28 036	32 610	64 689	39 057	**743 594**
1973	149 772	63 110	18 333	82 187	44 234	27 527	141 280	15 300	30 193	35 119	66 685	40 263	**799 964**
1974	161 124	67 893	19 254	84 707	47 302	31 994	140 108	16 214	31 851	37 052	70 669	42 669	**841 925**
1975	164 514	69 322	20 486	82 910	56 526	36 570	140 626	10 149	40 074	42 886	68 131	26 708	**872 489**
1976	171 175	72 128	21 067	90 520	56 232	38 204	129 479	11 112	42 842	39 906	64 978	29 241	**886 248**
1977	177 621	74 844	20 175	96 199	57 264	36 724	121 548	10 880	41 689	38 463	59 698	28 631	**878 547**
1978	181 588	76 516	19 707	102 278	56 521	36 993	132 914	10 145	41 254	36 317	57 552	26 697	**892 956**
1979	188 102	79 261	19 904	108 104	58 293	39 029	134 429	11 137	41 764	36 637	59 316	29 308	**915 066**
1980	194 649	82 020	22 615	120 641	64 765	41 569	162 796	14 513	50 088	39 542	72 824	38 191	**993 666**
1981	200 732	84 583	24 657	138 415	70 048	43 882	177 671	17 025	52 700	41 556	78 767	44 803	**1 066 242**
1982	209 770	88 391	24 254	153 522	70 847	46 726	172 119	18 433	52 988	44 780	77 713	48 508	**1 088 609**
1983	213 231	89 849	23 976	177 024	72 189	46 507	171 772	19 160	56 480	44 655	72 973	50 420	**1 121 329**
1984	227 786	95 983	23 635	196 770	73 626	51 453	172 923	20 385	56 986	47 804	91 911	53 644	**1 172 856**
1985	228 766	96 395	22 016	209 638	68 192	51 730	145 848	18 456	51 337	48 149	86 006	48 567	**1 132 315**
1986	237 935	100 259	22 316	218 925	65 551	51 063	143 313	19 633	47 315	42 459	83 599	51 665	**1 134 112**
1987	233 570	98 420	22 939	229 047	66 881	54 046	167 657	20 755	45 949	42 302	91 044	54 620	**1 177 836**
1988	241 161	101 618	24 027	236 657	72 776	58 846	185 787	23 799	50 197	42 647	98 283	62 628	**1 240 396**
1989	250 130	105 398	24 979	244 224	74 015	61 646	187 306	23 636	54 849	40 433	101 819	62 201	**1 274 385**
1990	253 049	106 628	24 948	250 886	75 631	63 341	196 279	28 804	59 299	38 821	108 527	75 801	**1 311 004**

1 Classification of individual consumption according to purpose.
2 Sources: Statistics South Africa and South African Reserve Bank.

Table 14: Final consumption expenditure by households according to COICOP[1] classification[2] (continued)

At constant 2015 prices

R millions

Period	Food and non-alcoholic beverages (6365Y)	Alcoholic beverages, tobacco and narcotics (6366Y)	Clothing and footwear (6367Y)	Housing, water, electricity, gas and other fuels (6368Y)	Furnishings, household equipment and household maintenance (6369Y)	Health (6370Y)	Transport (6371Y)	Communi-cation (6372Y)	Recreation and culture (6373Y)	Education (6374Y)	Restaurants and hotels (6375Y)	Miscel-laneous goods and services (6376Y)	**Total** (6007Y)
1991	249 769	105 246	25 714	255 589	73 106	65 361	196 810	31 473	59 789	35 715	96 893	82 823	**1 304 225**
1992	236 456	99 636	26 208	262 335	73 147	67 816	193 564	31 868	64 917	34 831	90 587	83 863	**1 285 662**
1993	236 279	99 561	28 628	265 683	74 392	71 218	206 292	32 212	64 863	32 328	88 096	84 768	**1 309 971**
1994	242 503	102 184	30 793	272 815	76 834	83 317	215 050	34 447	64 569	34 511	80 406	90 649	**1 362 465**
1995	249 034	104 936	33 324	284 229	81 505	94 713	235 235	37 026	65 656	38 777	85 957	97 438	**1 443 213**
1996	257 410	108 466	34 134	290 637	83 824	99 952	250 219	40 338	66 216	40 691	89 327	106 151	**1 507 750**
1997	266 183	112 163	35 554	296 345	84 730	103 097	253 636	44 231	68 471	40 979	89 458	116 395	**1 556 865**
1998	264 640	111 513	40 371	303 952	85 843	102 314	239 508	46 266	80 358	52 149	92 724	121 750	**1 583 993**
1999	256 779	108 200	40 704	308 990	85 839	108 856	240 518	51 368	85 777	56 499	95 399	135 177	**1 611 518**
2000	253 773	106 933	44 912	311 893	88 068	119 619	259 599	55 602	91 457	62 787	95 143	146 321	**1 678 206**
2001	258 532	108 939	48 447	315 004	90 024	131 505	274 028	56 869	95 273	64 087	96 237	149 653	**1 736 828**
2002	263 758	111 141	54 419	332 425	92 832	138 297	285 430	57 535	104 725	65 295	97 486	151 406	**1 791 931**
2003	265 296	111 788	57 459	336 938	96 270	145 636	299 908	58 500	112 233	66 556	102 138	153 943	**1 842 670**
2004	280 463	118 180	68 331	345 704	102 223	145 369	326 018	63 270	123 788	68 762	111 494	166 497	**1 957 662**
2005	295 652	124 579	79 326	358 067	111 647	138 709	366 495	65 949	135 537	68 838	118 794	173 548	**2 077 733**
2006	321 013	131 687	93 102	381 640	126 371	148 293	401 613	72 745	153 421	70 013	125 895	191 433	**2 260 081**
2007	335 012	137 241	105 900	391 425	138 222	155 475	426 801	84 476	160 461	73 774	133 938	222 305	**2 407 392**
2008	328 545	135 482	108 968	395 199	140 442	162 793	406 661	91 390	168 072	78 144	149 491	240 497	**2 436 546**
2009	327 620	131 575	108 595	396 434	135 785	166 839	383 503	93 700	157 798	79 640	131 233	246 576	**2 373 417**
2010	354 316	131 842	112 505	402 351	140 659	169 905	416 825	95 271	157 693	81 611	136 223	309 172	**2 508 374**
2011	366 824	132 432	120 067	411 473	146 626	173 677	444 183	102 567	168 368	82 054	133 230	328 552	**2 610 053**
2012	375 921	133 994	127 532	415 490	152 865	183 006	459 917	109 457	180 693	83 213	137 913	334 256	**2 694 257**
2013	377 232	129 655	136 674	415 892	155 917	181 676	471 526	112 956	185 264	84 615	140 578	344 062	**2 736 048**
2014	380 256	130 245	143 498	418 964	159 129	182 654	468 967	115 398	191 040	85 586	139 156	340 860	**2 755 751**
2015	396 852	132 506	145 378	423 479	162 448	189 921	468 183	122 763	197 752	88 524	141 562	345 842	**2 815 210**
2016	397 746	136 282	149 558	427 824	166 919	197 507	452 126	126 669	205 299	90 532	144 944	339 019	**2 834 426**
2017	394 123	136 425	153 038	428 493	174 788	203 434	450 966	133 199	214 098	90 499	148 409	355 542	**2 883 014**
2018	401 226	139 737	155 703	432 243	182 925	207 446	456 432	137 578	223 230	91 566	152 367	371 912	**2 952 364**
2019	410 129	146 680	156 214	434 091	183 861	209 933	452 196	137 952	223 564	92 328	156 153	380 462	**2 983 562**
2020	407 883	122 030	123 407	441 536	173 224	198 811	405 437	142 851	191 351	93 239	91 247	398 981	**2 789 996**

1 Classification of individual consumption according to purpose.
2 Sources: Statistics South Africa and South African Reserve Bank.

Table 15: Gross fixed capital formation[1]

At current prices

R millions

		1946	1947	1948	1949	1950	1951	1952
By kind of economic activity								
Agriculture, forestry and fishing	(6080J)	35	49	70	84	92	103	114
Mining and quarrying	(6081J)	22	34	50	63	83	100	138
Manufacturing	(6082J)	27	32	49	63	63	65	65
Private business enterprises	(6083J)	25	28	40	49	47	54	55
Other	(6084J)	2	3	9	14	16	10	10
Electricity, gas and water	(6085J)	15	21	51	32	41	49	68
Construction (contractors)	(6086J)	2	2	4	5	5	6	6
Wholesale and retail trade, catering and accommodation	(6087J)	11	19	22	26	26	31	48
Transport, storage and communication	(6088J)	46	58	74	89	74	63	85
Public corporations	(6089J)	...	...	...	...	...	...	...
Other	(6090J)	46	58	74	89	74	63	85
Financial intermediation, insurance, real estate and business services[2]	(6091J)	85	119	140	133	124	151	193
Private residential buildings	(6092J)	53	74	89	92	85	104	143
Other[2]	(6093J)	32	45	51	41	39	47	50
Community, social and personal services	(6094J)	33	40	47	59	61	69	94
Total fixed capital formation	(6009J)	**276**	**374**	**506**	**553**	**569**	**637**	**810**
By type of organisation								
General government	(6100J)	99	127	154	183	168	167	211
Functional classification: Economic infrastructure[3]	(6101J)	...	...	...	...	...	...	...
Social infrastructure[4]	(6102J)	...	...	...	...	...	...	...
Economic services[5]	(6103J)	...	...	...	...	...	...	...
Public corporations	(6106J)	6	10	43	29	35	35	50
Functional classification: Economic infrastructure[3]	(6107J)	...	...	...	...	...	...	...
Economic services[5]	(6108J)	...	...	...	...	...	...	...
Private business enterprises[2]	(6109J)	171	238	309	341	366	435	549

1 Sources: Statistics South Africa and South African Reserve Bank.
2 Including transfer costs.
3 Roads, bridges, dams, electricity and water supply, etc.
4 Schools, hospitals, etc., and administrative services.
5 Business enterprises not included in economic infrastructure.

Table 15: Gross fixed capital formation[1] (continued)

At current prices

R millions

		1953	1954	1955	1956	1957	1958	1959
By kind of economic activity								
Agriculture, forestry and fishing	(6080J)	128	123	107	113	120	111	101
Mining and quarrying	(6081J)	140	143	126	109	103	110	108
Manufacturing	(6082J)	87	79	69	78	88	100	119
Private business enterprises	(6083J)	57	63	61	68	76	80	88
Other	(6084J)	30	16	9	10	12	20	31
Electricity, gas and water	(6085J)	85	92	85	82	79	92	84
Construction (contractors)	(6086J)	6	7	7	7	6	7	8
Wholesale and retail trade, catering and accommodation	(6087J)	46	46	46	50	55	60	62
Transport, storage and communication	(6088J)	121	115	119	139	164	242	170
Public corporations	(6089J)	...	...	...	...	...	...	...
Other	(6090J)	121	115	119	139	164	242	170
Financial intermediation, insurance, real estate and business services[2]	(6091J)	189	199	216	194	201	201	209
Private residential buildings	(6092J)	140	146	160	135	139	135	147
Other[2]	(6093J)	49	53	57	59	62	67	62
Community, social and personal services	(6094J)	95	102	113	126	141	153	170
Total fixed capital formation	(6009J)	**896**	**906**	**889**	**898**	**957**	**1 077**	**1 030**
By type of organisation								
General government	(6100J)	265	258	285	317	348	452	388
Functional classification: Economic infrastructure[3]	(6101J)	...	...	...	...	...	...	...
Social infrastructure[4]	(6102J)	...	...	...	...	...	...	...
Economic services[5]	(6103J)	...	...	...	...	...	...	...
Public corporations	(6106J)	86	71	46	48	50	66	75
Functional classification: Economic infrastructure[3]	(6107J)	...	...	...	...	...	...	...
Economic services[5]	(6108J)	...	...	...	...	...	...	...
Private business enterprises[2]	(6109J)	545	577	558	533	559	559	567

1 Sources: Statistics South Africa and South African Reserve Bank.
2 Including transfer costs.
3 Roads, bridges, dams, electricity and water supply, etc.
4 Schools, hospitals, etc., and administrative services.
5 Business enterprises not included in economic infrastructure.

Table 15: Gross fixed capital formation[1] (continued)

At current prices

R millions

		1960	1961	1962	1963	1964	1965	1966
By kind of economic activity								
Agriculture, forestry and fishing	(6080J)	115	123	129	159	200	197	201
Mining and quarrying	(6081J)	137	156	129	127	155	173	134
Manufacturing	(6082J)	109	115	126	194	275	318	330
Private business enterprises	(6083J)	92	100	111	154	211	258	280
Other	(6084J)	17	15	16	39	64	60	50
Electricity, gas and water	(6085J)	88	87	96	101	92	123	171
Construction (contractors)	(6086J)	8	7	8	24	26	31	32
Wholesale and retail trade, catering and accommodation	(6087J)	61	61	63	70	85	105	106
Transport, storage and communication	(6088J)	165	143	141	186	210	285	279
Public corporations	(6089J)	...	...	...	...	...	...	15
Other	(6090J)	165	143	141	186	210	285	264
Financial intermediation, insurance, real estate and business services[2]	(6091J)	220	196	191	246	335	416	444
Private residential buildings	(6092J)	150	123	105	143	204	265	261
Other[2]	(6093J)	70	73	86	103	131	151	183
Community, social and personal services	(6094J)	191	219	251	306	308	409	479
Total fixed capital formation	(6009J)	**1 092**	**1 108**	**1 135**	**1 412**	**1 686**	**2 058**	**2 175**
By type of organisation								
General government	(6100J)	406	418	437	545	594	785	841
Functional classification: Economic infrastructure[3]	(6101J)	325	313	310	368	415	556	564
Social infrastructure[4]	(6102J)	63	78	82	89	101	141	165
Economic services[5]	(6103J)	18	27	44	88	79	87	112
Public corporations	(6106J)	61	61	72	106	112	142	178
Functional classification: Economic infrastructure[3]	(6107J)	32	34	44	48	39	59	103
Economic services[5]	(6108J)	28	27	28	58	74	83	74
Private business enterprises[2]	(6109J)	626	628	627	761	980	1 131	1 156

1 Sources: Statistics South Africa and South African Reserve Bank.
2 Including transfer costs.
3 Roads, bridges, dams, electricity and water supply, etc.
4 Schools, hospitals, etc., and administrative services.
5 Business enterprises not included in economic infrastructure.

Table 15: Gross fixed capital formation[1] (continued)

At current prices

R millions

		1967	1968	1969	1970	1971	1972	1973
By kind of economic activity								
Agriculture, forestry and fishing	(6080J)	189	203	213	253	301	359	423
Mining and quarrying	(6081J)	142	152	170	203	207	216	295
Manufacturing	(6082J)	302	293	325	435	492	587	756
Private business enterprises	(6083J)	250	247	257	320	385	441	452
Other	(6084J)	52	45	68	115	107	146	304
Electricity, gas and water	(6085J)	195	247	247	260	287	303	328
Construction (contractors)	(6086J)	26	25	40	49	46	93	134
Wholesale and retail trade, catering and accommodation	(6087J)	119	115	148	207	233	257	304
Transport, storage and communication	(6088J)	311	313	298	340	494	689	731
Public corporations	(6089J)	29	11	4	3	2	2	15
Other	(6090J)	282	302	294	337	492	688	716
Financial intermediation, insurance, real estate and business services[2]	(6091J)	530	565	701	868	951	976	1 268
Private residential buildings	(6092J)	316	311	357	459	519	555	685
Other[2]	(6093J)	214	254	345	408	432	421	582
Community, social and personal services	(6094J)	474	522	643	787	972	1 153	1 213
Total fixed capital formation	(6009J)	**2 289**	**2 435**	**2 786**	**3 400**	**3 983**	**4 631**	**5 452**
By type of organisation								
General government	(6100J)	855	921	1 028	1 239	1 575	1 968	2 050
Functional classification: Economic infrastructure[3]	(6101J)	584	629	693	784	1 029	1 376	1 394
Social infrastructure[4]	(6102J)	166	189	223	274	325	364	366
Economic services[5]	(6103J)	106	103	112	181	220	228	290
Public corporations	(6106J)	216	232	245	307	321	389	647
Functional classification: Economic infrastructure[3]	(6107J)	133	147	136	136	154	153	178
Economic services[5]	(6108J)	83	84	109	170	167	236	469
Private business enterprises[2]	(6109J)	1 217	1 282	1 512	1 854	2 088	2 275	2 754

1 Sources: Statistics South Africa and South African Reserve Bank.
2 Including transfer costs.
3 Roads, bridges, dams, electricity and water supply, etc.
4 Schools, hospitals, etc., and administrative services.
5 Business enterprises not included in economic infrastructure.

Table 15: Gross fixed capital formation[1] (continued)

At current prices

R millions

		1974	1975	1976	1977	1978	1979	1980
By kind of economic activity								
Agriculture, forestry and fishing	(6080J)	515	707	687	791	942	1 161	1 802
Mining and quarrying	(6081J)	439	781	971	898	974	1 427	2 048
Manufacturing	(6082J)	885	1 066	1 139	1 278	1 584	2 035	3 107
Private business enterprises	(6083J)	568	727	840	838	914	1 139	1 649
Other	(6084J)	317	339	299	440	671	896	1 458
Electricity, gas and water	(6085J)	387	614	892	1 261	1 535	1 794	2 045
Construction (contractors)	(6086J)	154	185	191	197	216	247	317
Wholesale and retail trade, catering and accommodation	(6087J)	357	416	496	527	472	512	608
Transport, storage and communication	(6088J)	911	1 320	1 675	1 445	1 296	1 416	1 663
Public corporations	(6089J)	69	123	118	38	12	21	29
Other	(6090J)	842	1 198	1 556	1 407	1 285	1 395	1 633
Financial intermediation, insurance, real estate and business services[2]	(6091J)	1 456	1 661	1 820	1 718	2 013	2 215	3 229
Private residential buildings	(6092J)	826	805	859	753	701	812	1 156
Other[2]	(6093J)	631	856	961	964	1 312	1 403	2 073
Community, social and personal services	(6094J)	1 554	2 186	2 579	3 053	2 581	2 885	3 550
Total fixed capital formation	(6009J)	**6 658**	**8 936**	**10 449**	**11 167**	**11 613**	**13 691**	**18 368**
By type of organisation								
General government	(6100J)	2 455	3 493	4 375	4 593	4 102	4 621	5 624
Functional classification: Economic infrastructure[3]	(6101J)	1 613	2 157	2 666	2 417	2 211	2 577	2 989
Social infrastructure[4]	(6102J)	461	644	790	814	862	948	1 138
Economic services[5]	(6103J)	381	692	920	1 362	1 029	1 096	1 498
Public corporations	(6106J)	820	1 231	1 402	1 688	2 140	2 728	3 798
Functional classification: Economic infrastructure[3]	(6107J)	289	514	693	856	1 018	1 234	1 440
Economic services[5]	(6108J)	530	717	708	833	1 122	1 494	2 358
Private business enterprises[2]	(6109J)	3 383	4 211	4 672	4 886	5 371	6 342	8 946

1 Sources: Statistics South Africa and South African Reserve Bank.
2 Including transfer costs.
3 Roads, bridges, dams, electricity and water supply, etc.
4 Schools, hospitals, etc., and administrative services.
5 Business enterprises not included in economic infrastructure.

Table 15: Gross fixed capital formation[1] (continued)

At current prices

R millions

		1981	1982	1983	1984	1985	1986	1987
By kind of economic activity								
Agriculture, forestry and fishing	(6080J)	2 128	1 912	1 764	1 355	1 057	909	970
Mining and quarrying	(6081J)	2 422	2 616	2 681	3 023	3 802	4 688	5 105
Manufacturing	(6082J)	3 428	3 583	3 891	3 673	3 292	3 238	3 238
Private business enterprises	(6083J)	2 285	2 846	3 231	3 205	2 504	2 368	2 526
Other	(6084J)	1 143	737	660	468	789	870	712
Electricity, gas and water	(6085J)	2 377	3 131	3 767	4 535	5 088	4 374	4 307
Construction (contractors)	(6086J)	371	403	446	483	514	508	529
Wholesale and retail trade, catering and accommodation	(6087J)	858	1 137	1 192	1 417	1 811	1 464	1 545
Transport, storage and communication	(6088J)	2 322	3 148	2 950	2 694	3 284	3 090	3 150
Public corporations	(6089J)	4	17	8	4	1	–	–
Other	(6090J)	2 318	3 130	2 942	2 691	3 283	3 090	3 150
Financial intermediation, insurance, real estate and business services[2]	(6091J)	4 359	5 031	6 163	7 264	7 733	8 065	9 374
Private residential buildings	(6092J)	1 707	2 176	2 878	3 828	3 777	3 800	4 210
Other[2]	(6093J)	2 652	2 856	3 285	3 436	3 956	4 265	5 164
Community, social and personal services	(6094J)	4 069	4 285	4 959	5 149	6 529	7 931	7 891
Total fixed capital formation	(6009J)	**22 334**	**25 246**	**27 812**	**29 592**	**33 110**	**34 267**	**36 108**
By type of organisation								
General government	(6100J)	6 879	7 879	8 444	8 343	10 267	11 424	11 305
Functional classification: Economic infrastructure[3]	(6101J)	4 005	4 925	4 915	4 739	5 531	5 649	5 770
Social infrastructure[4]	(6102J)	1 309	1 362	1 362	1 609	1 984	2 304	2 413
Economic services[5]	(6103J)	1 565	1 592	2 167	1 996	2 752	3 470	3 121
Public corporations	(6106J)	3 580	3 637	4 009	4 433	5 444	4 832	4 387
Functional classification: Economic infrastructure[3]	(6107J)	1 618	2 196	2 648	3 215	3 638	3 007	2 876
Economic services[5]	(6108J)	1 962	1 441	1 360	1 218	1 806	1 826	1 511
Private business enterprises[2]	(6109J)	11 875	13 730	15 360	16 815	17 398	18 011	20 417

1 Sources: Statistics South Africa and South African Reserve Bank.
2 Including transfer costs.
3 Roads, bridges, dams, electricity and water supply, etc.
4 Schools, hospitals, etc., and administrative services.
5 Business enterprises not included in economic infrastructure.

Table 15: Gross fixed capital formation[1] (continued)

At current prices

R millions

		1988	1989	1990	1991	1992	1993	1994
By kind of economic activity								
Agriculture, forestry and fishing	(6080J)	1 645	2 644	3 701	3 302	2 923	3 298	4 372
Mining and quarrying	(6081J)	6 369	7 582	7 984	8 187	7 178	6 135	7 770
Manufacturing	(6082J)	5 074	7 893	9 870	9 666	9 576	10 697	12 522
Private business enterprises	(6083J)	4 165	6 006	7 354	7 463	8 619	9 745	11 826
Other	(6084J)	909	1 887	2 516	2 203	956	952	696
Electricity, gas and water	(6085J)	4 117	4 916	5 159	4 469	4 792	4 795	5 820
Construction (contractors)	(6086J)	563	753	899	989	923	861	969
Wholesale and retail trade, catering and accommodation	(6087J)	2 074	2 314	2 715	3 098	3 389	3 680	4 163
Transport, storage and communication	(6088J)	3 404	3 847	3 958	5 195	5 164	7 834	8 330
Public corporations	(6089J)	–	–	641	1 361	2 330	2 325	2 231
Other	(6090J)	3 404	3 847	3 317	3 835	2 834	5 509	6 099
Financial intermediation, insurance, real estate and business services[2]	(6091J)	13 270	15 338	15 180	16 043	16 946	18 743	22 425
Private residential buildings	(6092J)	5 438	5 479	5 615	6 612	7 458	8 012	8 913
Other[2]	(6093J)	7 832	9 858	9 565	9 431	9 488	10 732	13 512
Community, social and personal services	(6094J)	9 776	14 068	14 569	15 733	17 714	14 894	15 332
Total fixed capital formation	(6009J)	**46 292**	**59 354**	**64 034**	**66 683**	**68 605**	**70 938**	**81 703**
By type of organisation								
General government	(6100J)	13 254	18 116	17 497	18 545	18 506	16 043	16 213
Functional classification: Economic infrastructure[3]	(6101J)	6 572	8 011	7 660	7 555	7 083	6 754	7 445
Social infrastructure[4]	(6102J)	3 271	3 921	3 781	3 970	3 237	3 677	3 586
Economic services[5]	(6103J)	3 411	6 184	6 055	7 020	8 186	5 612	5 182
Public corporations	(6106J)	4 613	7 150	8 218	8 144	8 148	7 569	7 914
Functional classification: Economic infrastructure[3]	(6107J)	2 630	3 052	3 914	4 305	5 783	5 599	6 304
Economic services[5]	(6108J)	1 984	4 098	4 304	3 839	2 366	1 970	1 610
Private business enterprises[2]	(6109J)	28 425	34 089	38 319	39 995	41 951	47 325	57 577

1 Sources: Statistics South Africa and South African Reserve Bank.
2 Including transfer costs.
3 Roads, bridges, dams, electricity and water supply, etc.
4 Schools, hospitals, etc., and administrative services.
5 Business enterprises not included in economic infrastructure.

Table 15: Gross fixed capital formation[1] (continued)

At current prices

R millions

		1995	1996	1997	1998	1999	2000	2001
By kind of economic activity								
Agriculture, forestry and fishing	(6080J)	4 710	5 928	5 790	5 453	5 394	5 870	6 639
Mining and quarrying	(6081J)	8 736	9 378	11 225	13 070	13 659	16 211	18 725
Manufacturing	(6082J)	15 948	17 676	19 102	19 453	20 942	22 146	24 923
Private business enterprises	(6083J)	15 015	16 784	18 232	18 715	19 904	21 059	23 491
Other	(6084J)	933	892	871	737	1 037	1 087	1 431
Electricity, gas and water	(6085J)	7 500	8 886	9 123	7 152	6 408	5 754	6 060
Construction (contractors)	(6086J)	1 066	1 153	1 272	1 597	1 876	2 369	2 816
Wholesale and retail trade, catering and accommodation	(6087J)	4 677	5 733	5 762	6 227	7 833	8 578	9 734
Transport, storage and communication	(6088J)	9 588	10 875	13 909	23 373	18 740	19 056	21 455
Public corporations	(6089J)	2 490	3 053	3 774	9 955	6 697	5 519	6 245
Other	(6090J)	7 098	7 822	10 135	13 418	12 043	13 537	15 209
Financial intermediation, insurance, real estate and business services[2]	(6091J)	27 703	32 933	38 645	40 317	38 428	43 987	48 092
Private residential buildings	(6092J)	11 425	13 793	15 985	17 253	15 302	17 871	20 168
Other[2]	(6093J)	16 278	19 140	22 660	23 064	23 126	26 116	27 924
Community, social and personal services	(6094J)	17 882	18 356	20 924	23 022	24 104	27 546	29 025
Total fixed capital formation	(6009J)	**97 811**	**110 920**	**125 752**	**139 664**	**137 384**	**151 516**	**167 468**
By type of organisation								
General government	(6100J)	18 759	20 249	23 238	24 981	24 985	27 845	29 589
Functional classification: Economic infrastructure[3]	(6101J)	6 729	9 927	10 569	11 274	11 256	12 878	11 964
Social infrastructure[4]	(6102J)	5 087	5 463	6 828	6 410	6 258	4 988	6 343
Economic services[5]	(6103J)	6 943	4 859	5 840	7 297	7 472	9 979	11 282
Public corporations	(6106J)	9 694	10 954	13 016	20 739	16 151	13 903	14 525
Functional classification: Economic infrastructure[3]	(6107J)	7 802	8 975	10 044	16 971	12 197	10 079	11 052
Economic services[5]	(6108J)	1 892	1 979	2 972	3 768	3 953	3 824	3 473
Private business enterprises[2]	(6109J)	69 357	79 717	89 498	93 945	96 248	109 768	123 354

1 Sources: Statistics South Africa and South African Reserve Bank.
2 Including transfer costs.
3 Roads, bridges, dams, electricity and water supply, etc.
4 Schools, hospitals, etc., and administrative services.
5 Business enterprises not included in economic infrastructure.

Table 15: Gross fixed capital formation[1] (continued)

At current prices

R millions

		2002	2003	2004	2005	2006	2007	2008
By kind of economic activity								
Agriculture, forestry and fishing	(6080J)	9 235	9 208	9 742	10 444	11 096	11 848	14 476
Mining and quarrying	(6081J)	23 310	25 375	21 180	19 837	32 424	46 667	66 963
Manufacturing	(6082J)	26 883	29 123	35 385	40 469	50 136	58 822	69 699
Private business enterprises	(6083J)	25 369	27 595	33 439	38 210	47 811	56 513	67 578
Other	(6084J)	1 514	1 528	1 946	2 259	2 325	2 309	2 121
Electricity, gas and water	(6085J)	7 619	10 406	12 558	14 957	16 390	24 820	42 854
Construction (contractors)	(6086J)	3 271	3 733	5 077	5 346	6 034	7 180	9 546
Wholesale and retail trade, catering and accommodation	(6087J)	10 150	11 037	14 349	16 880	20 644	25 201	28 324
Transport, storage and communication	(6088J)	24 531	30 161	34 380	44 752	46 484	57 561	83 087
Public corporations	(6089J)	6 947	8 266	8 443	9 896	12 683	17 705	27 788
Other	(6090J)	17 584	21 895	25 937	34 856	33 801	39 857	55 299
Financial intermediation, insurance, real estate and business services[2]	(6091J)	51 887	59 111	72 282	88 776	110 090	128 910	148 476
Private residential buildings	(6092J)	22 299	24 850	33 821	46 364	59 975	69 656	79 195
Other[2]	(6093J)	29 588	34 261	38 462	42 412	50 115	59 255	69 281
Community, social and personal services	(6094J)	33 981	40 291	45 675	50 224	64 015	85 362	101 075
Total fixed capital formation	(6009J)	**190 866**	**218 446**	**250 629**	**291 685**	**357 312**	**446 371**	**564 499**
By type of organisation								
General government	(6100J)	34 215	40 335	44 534	48 913	59 517	79 310	101 153
Functional classification: Economic infrastructure[3]	(6101J)	13 517	16 960	17 918	19 488	20 951	34 525	56 827
Social infrastructure[4]	(6102J)	8 349	9 761	10 780	12 205	15 170	18 151	18 007
Economic services[5]	(6103J)	12 349	13 614	15 836	17 220	23 396	26 635	26 319
Public corporations	(6106J)	18 466	21 541	23 849	28 244	35 639	53 510	78 999
Functional classification: Economic infrastructure[3]	(6107J)	12 966	16 110	18 147	22 117	28 602	41 663	69 223
Economic services[5]	(6108J)	5 500	5 431	5 702	6 127	7 038	11 847	9 776
Private business enterprises[2]	(6109J)	138 186	156 570	182 246	214 527	262 156	313 550	384 347

1 Sources: Statistics South Africa and South African Reserve Bank.
2 Including transfer costs.
3 Roads, bridges, dams, electricity and water supply, etc.
4 Schools, hospitals, etc., and administrative services.
5 Business enterprises not included in economic infrastructure.

Table 15: Gross fixed capital formation[1] (continued)

At current prices

R millions

		2009	2010	2011	2012	2013	2014
By kind of economic activity							
Agriculture, forestry and fishing	(6080J)	13 732	13 481	17 468	20 171	24 314	24 545
Mining and quarrying	(6081J)	71 722	71 459	71 634	75 235	91 823	93 868
Manufacturing	(6082J)	49 600	54 301	71 117	71 884	85 103	86 993
Private business enterprises	(6083J)	48 678	52 808	69 387	70 156	83 709	85 885
Other	(6084J)	923	1 493	1 730	1 728	1 394	1 108
Electricity, gas and water	(6085J)	59 052	60 233	66 101	78 350	104 258	96 320
Construction (contractors)	(6086J)	10 466	10 881	11 174	12 342	15 319	15 774
Wholesale and retail trade, catering and accommodation	(6087J)	26 814	26 483	29 180	30 585	35 262	40 993
Transport, storage and communication	(6088J)	82 603	71 848	74 606	92 663	89 197	95 100
Public corporations	(6089J)	31 117	28 981	33 791	40 843	46 488	51 409
Other	(6090J)	51 486	42 867	40 816	51 820	42 709	43 691
Financial intermediation, insurance, real estate and business services[2]	(6091J)	134 907	124 322	129 911	135 210	139 872	154 712
Private residential buildings	(6092J)	80 580	70 158	71 992	76 671	86 571	94 358
Other[2]	(6093J)	54 328	54 164	57 919	58 539	53 300	60 354
Community, social and personal services	(6094J)	95 721	103 608	121 334	123 187	133 594	148 242
Total fixed capital formation	(6009J)	**544 619**	**536 616**	**592 526**	**639 629**	**718 742**	**756 548**
By type of organisation							
General government	(6100J)	100 793	96 481	113 754	115 045	123 640	137 350
Functional classification: Economic infrastructure[3]	(6101J)	56 311	50 926	53 936	53 837	66 947	74 422
Social infrastructure[4]	(6102J)	18 668	21 886	27 527	28 695	27 548	31 228
Economic services[5]	(6103J)	25 814	23 670	32 292	32 513	29 146	31 700
Public corporations	(6106J)	94 686	91 538	103 313	110 069	133 828	128 977
Functional classification: Economic infrastructure[3]	(6107J)	86 491	84 579	98 655	104 050	123 257	124 776
Economic services[5]	(6108J)	8 195	6 959	4 658	6 019	10 570	4 201
Private business enterprises[2]	(6109J)	349 139	348 596	375 458	414 515	461 274	490 222

1 Sources: Statistics South Africa and South African Reserve Bank.
2 Including transfer costs.
3 Roads, bridges, dams, electricity and water supply, etc.
4 Schools, hospitals, etc., and administrative services.
5 Business enterprises not included in economic infrastructure.

Table 15: Gross fixed capital formation[1] (continued)

At current prices

R millions

		2015	2016	2017	2018	2019	2020
By kind of economic activity							
Agriculture, forestry and fishing	(6080J)	26 434	27 928	32 112	32 597	31 345	35 917
Mining and quarrying	(6081J)	70 285	59 425	76 022	97 139	101 656	92 019
Manufacturing	(6082J)	92 420	102 308	102 912	108 252	115 301	104 873
Private business enterprises	(6083J)	91 504	101 951	102 073	107 715	113 300	103 687
Other	(6084J)	916	357	839	537	2 001	1 186
Electricity, gas and water	(6085J)	104 752	102 233	93 460	78 254	69 327	57 250
Construction (contractors)	(6086J)	14 730	16 380	18 799	17 997	18 535	15 878
Wholesale and retail trade, catering and accommodation	(6087J)	50 211	53 486	55 569	57 340	57 764	51 634
Transport, storage and communication	(6088J)	111 752	109 717	98 361	100 755	102 040	95 684
Public corporations	(6089J)	52 156	46 654	40 698	38 267	34 176	30 045
Other	(6090J)	59 596	63 063	57 663	62 488	67 864	65 639
Financial intermediation, insurance, real estate and business services[2]	(6091J)	160 524	180 469	185 399	188 965	192 576	147 209
Private residential buildings	(6092J)	102 045	106 652	115 933	115 519	114 484	80 280
Other[2]	(6093J)	58 479	73 817	69 466	73 446	78 092	66 928
Community, social and personal services	(6094J)	165 030	178 193	170 129	167 900	171 644	156 855
Total fixed capital formation	(6009J)	**796 138**	**830 138**	**832 762**	**849 198**	**860 188**	**757 318**
By type of organisation							
General government	(6100J)	154 293	164 523	154 493	148 507	151 190	138 899
Functional classification: Economic infrastructure[3]	(6101J)	81 354	84 530	74 937	73 771	73 855	68 214
Social infrastructure[4]	(6102J)	37 225	37 953	38 303	37 042	35 797	31 458
Economic services[5]	(6103J)	35 714	42 041	41 253	37 694	41 538	39 227
Public corporations	(6106J)	138 879	130 501	123 839	109 723	88 279	77 744
Functional classification: Economic infrastructure[3]	(6107J)	135 410	127 160	120 733	106 432	83 996	73 563
Economic services[5]	(6108J)	3 468	3 341	3 105	3 290	4 284	4 181
Private business enterprises[2]	(6109J)	502 967	535 114	554 431	590 968	620 719	540 674

1 Sources: Statistics South Africa and South African Reserve Bank.
2 Including transfer costs.
3 Roads, bridges, dams, electricity and water supply, etc.
4 Schools, hospitals, etc., and administrative services.
5 Business enterprises not included in economic infrastructure.

Table 16: Gross fixed capital formation[1]

At constant 2015 prices

R millions

		1946	1947	1948	1949	1950	1951	1952
By kind of economic activity								
Agriculture, forestry and fishing	(6080Y)	14 056	18 038	22 419	22 723	21 833	22 606	21 763
Mining and quarrying	(6081Y)	4 313	5 947	7 544	9 363	11 304	11 759	15 654
Manufacturing	(6082Y)	4 172	4 381	6 338	7 779	6 790	6 080	5 481
Electricity, gas and water	(6085Y)	1 865	2 534	5 965	3 511	3 970	4 230	5 247
Construction (contractors)	(6086Y)	310	310	392	465	392	392	365
Wholesale and retail trade, catering and accommodation	(6087Y)	1 562	2 380	2 459	2 720	2 561	2 582	3 624
Transport, storage and communication	(6088Y)	5 318	6 724	8 101	9 411	6 857	5 423	6 648
Financial intermediation, insurance, real estate and business services[2]	(6091Y)	16 828	21 288	22 411	21 647	18 824	19 869	22 941
Community, social and personal services	(6094Y)	6 660	7 226	10 106	9 348	9 219	8 872	11 096
Total fixed capital formation	(6009Y)	**48 220**	**59 752**	**76 077**	**78 358**	**72 935**	**71 609**	**82 512**
By type of organisation								
General government	(6100Y)	31 320	36 356	41 284	46 191	38 972	34 324	39 058
Functional classification: Economic infrastructure[3]	(6101Y)	...	...	...	...	...	...	...
Social infrastructure[4]	(6102Y)	...	...	...	...	...	...	...
Economic services[5]	(6103Y)	...	...	...	...	...	...	...
Public corporations	(6106Y)	870	1 410	5 352	3 507	3 655	3 168	4 125
Functional classification: Economic infrastructure[3]	(6107Y)	...	...	...	...	...	...	...
Economic services[5]	(6108Y)	...	...	...	...	...	...	...
Private business enterprises[2]	(6109Y)	29 308	37 169	45 323	47 367	45 685	47 458	54 325

1 Sources: Statistics South Africa and South African Reserve Bank.
2 Including transfer costs.
3 Roads, bridges, dams, electricity and water supply, etc.
4 Schools, hospitals, etc., and administrative services.
5 Business enterprises not included in economic infrastructure.

Table 16: Gross fixed capital formation[1] (continued)

At constant 2015 prices

R millions

		1953	1954	1955	1956	1957	1958	1959
By kind of economic activity								
Agriculture, forestry and fishing	(6080Y)	23 075	24 176	23 707	21 552	21 529	21 904	21 248
Mining and quarrying	(6081Y)	15 912	16 588	13 970	11 968	11 181	11 439	11 538
Manufacturing	(6082Y)	7 466	6 985	6 052	6 470	7 208	7 710	7 932
Electricity, gas and water	(6085Y)	6 404	7 332	6 773	6 295	5 965	6 833	6 165
Construction (contractors)	(6086Y)	392	429	429	429	365	392	392
Wholesale and retail trade, catering and accommodation	(6087Y)	3 501	3 653	3 624	3 696	4 087	4 391	4 456
Transport, storage and communication	(6088Y)	9 573	9 373	8 766	11 282	12 954	18 434	12 640
Financial intermediation, insurance, real estate and business services[2]	(6091Y)	22 613	24 391	26 294	22 442	23 222	23 003	23 346
Community, social and personal services	(6094Y)	12 729	12 331	13 411	14 324	16 034	17 384	18 914
Total fixed capital formation	(6009Y)	**92 729**	**95 207**	**91 891**	**90 215**	**95 032**	**105 610**	**99 617**
By type of organisation								
General government	(6100Y)	48 850	48 763	53 886	58 490	63 613	80 883	68 498
Functional classification: Economic infrastructure[3]	(6101Y)	...	...	...	...	...	...	...
Social infrastructure[4]	(6102Y)	...	...	...	...	...	...	...
Economic services[5]	(6103Y)	...	...	...	...	...	...	...
Public corporations	(6106Y)	7 102	5 918	3 768	3 916	3 943	5 144	5 840
Functional classification: Economic infrastructure[3]	(6107Y)	...	...	...	...	...	...	...
Economic services[5]	(6108Y)	...	...	...	...	...	...	...
Private business enterprises[2]	(6109Y)	55 262	59 249	56 143	51 919	53 884	53 568	53 319

1 Sources: Statistics South Africa and South African Reserve Bank.
2 Including transfer costs.
3 Roads, bridges, dams, electricity and water supply, etc.
4 Schools, hospitals, etc., and administrative services.
5 Business enterprises not included in economic infrastructure.

Table 16: Gross fixed capital formation[1] (continued)

At constant 2015 prices

R millions

		1960	1961	1962	1963	1964	1965	1966
By kind of economic activity								
Agriculture, forestry and fishing	(6080Y)	18 176	18 215	18 011	18 740	20 044	19 233	18 541
Mining and quarrying	(6081Y)	12 508	14 302	11 451	10 677	12 668	13 565	10 026
Manufacturing	(6082Y)	7 612	7 856	8 524	13 128	18 651	20 928	20 496
Electricity, gas and water	(6085Y)	6 813	6 743	7 053	7 392	6 674	8 559	11 203
Construction (contractors)	(6086Y)	571	545	647	1 624	1 834	2 040	2 077
Wholesale and retail trade, catering and accommodation	(6087Y)	5 024	5 017	4 886	5 391	6 277	7 462	7 336
Transport, storage and communication	(6088Y)	12 412	10 760	10 304	13 134	14 682	19 127	18 234
Financial intermediation, insurance, real estate and business services[2]	(6091Y)	24 547	21 381	19 962	25 280	33 483	39 457	39 207
Community, social and personal services	(6094Y)	18 882	21 676	22 752	23 481	26 322	33 243	34 607
Total fixed capital formation	(6009Y)	**101 130**	**101 223**	**98 872**	**116 524**	**139 436**	**163 767**	**161 905**
By type of organisation								
General government	(6100Y)	58 292	59 812	58 854	66 025	75 472	96 415	95 232
Functional classification: Economic infrastructure[3]	(6101Y)	37 113	35 808	34 639	39 774	44 229	57 271	56 001
Social infrastructure[4]	(6102Y)	7 658	9 523	9 561	9 994	11 051	14 476	15 919
Economic services[5]	(6103Y)	13 521	14 481	14 654	16 257	20 192	24 668	23 312
Public corporations	(6106Y)	4 456	4 421	5 065	7 398	7 746	9 504	11 410
Functional classification: Economic infrastructure[3]	(6107Y)	2 331	2 495	2 874	3 247	2 647	3 929	7 032
Economic services[5]	(6108Y)	3 968	3 323	3 699	7 712	10 220	11 152	8 427
Private business enterprises[2]	(6109Y)	57 430	56 516	53 997	63 733	79 894	89 077	85 643

1 Sources: Statistics South Africa and South African Reserve Bank.
2 Including transfer costs.
3 Roads, bridges, dams, electricity and water supply, etc.
4 Schools, hospitals, etc., and administrative services.
5 Business enterprises not included in economic infrastructure.

Table 16: Gross fixed capital formation[1] (continued)

At constant 2015 prices

R millions

		1967	1968	1969	1970	1971	1972	1973
By kind of economic activity								
Agriculture, forestry and fishing	(6080Y)	19 968	24 113	25 770	26 574	28 641	27 432	27 074
Mining and quarrying	(6081Y)	10 346	10 862	11 857	13 429	13 159	12 434	15 297
Manufacturing	(6082Y)	18 073	17 112	18 553	24 215	25 901	28 060	32 949
Electricity, gas and water	(6085Y)	12 220	15 133	14 983	15 013	15 991	15 173	15 073
Construction (contractors)	(6086Y)	1 508	1 398	2 353	2 564	2 395	4 175	5 510
Wholesale and retail trade, catering and accommodation	(6087Y)	7 875	7 187	8 898	11 779	12 879	13 280	13 825
Transport, storage and communication	(6088Y)	19 944	19 478	18 149	19 516	26 525	34 217	33 610
Financial intermediation, insurance, real estate and business services[2]	(6091Y)	45 024	46 428	57 126	66 608	69 228	65 376	75 529
Community, social and personal services	(6094Y)	33 612	36 831	45 647	49 450	57 770	62 455	55 811
Total fixed capital formation	(6009Y)	**166 083**	**173 600**	**195 359**	**223 240**	**247 373**	**261 825**	**275 498**
By type of organisation								
General government	(6100Y)	93 187	99 400	109 572	120 151	145 688	168 818	152 298
Functional classification: Economic infrastructure[3]	(6101Y)	55 079	58 071	63 040	67 799	84 275	103 968	94 267
Social infrastructure[4]	(6102Y)	15 360	16 942	19 428	22 624	25 692	26 245	23 501
Economic services[5]	(6103Y)	22 748	24 387	27 105	29 727	35 721	38 605	34 530
Public corporations	(6106Y)	13 629	14 204	14 726	17 537	17 659	19 356	28 964
Functional classification: Economic infrastructure[3]	(6107Y)	9 082	8 923	7 800	7 207	8 482	7 267	8 301
Economic services[5]	(6108Y)	8 992	8 720	13 199	20 775	19 061	26 199	44 631
Private business enterprises[2]	(6109Y)	87 733	90 861	105 012	122 643	131 339	130 650	140 849

1 Sources: Statistics South Africa and South African Reserve Bank.
2 Including transfer costs.
3 Roads, bridges, dams, electricity and water supply, etc.
4 Schools, hospitals, etc., and administrative services.
5 Business enterprises not included in economic infrastructure.

Table 16: Gross fixed capital formation[1] (continued)

At constant 2015 prices

R millions

		1974	1975	1976	1977	1978	1979	1980
By kind of economic activity								
Agriculture, forestry and fishing	(6080Y)	29 649	37 374	31 172	30 640	28 432	27 796	36 039
Mining and quarrying	(6081Y)	19 868	29 501	31 786	26 552	26 048	33 052	41 701
Manufacturing	(6082Y)	33 854	33 945	30 887	32 921	37 350	42 072	56 607
Electricity, gas and water	(6085Y)	15 193	20 071	24 679	31 862	34 366	35 293	35 862
Construction (contractors)	(6086Y)	5 617	5 587	4 935	4 644	4 602	4 664	5 348
Wholesale and retail trade, catering and accommodation	(6087Y)	14 344	13 583	14 084	14 036	11 073	10 389	10 458
Transport, storage and communication	(6088Y)	37 180	44 882	48 890	38 064	30 647	29 697	30 352
Financial intermediation, insurance, real estate and business services[2]	(6091Y)	75 981	71 692	67 747	58 358	61 415	59 185	75 342
Community, social and personal services	(6094Y)	61 377	65 237	61 414	56 667	49 617	50 286	50 276
Total fixed capital formation	(6009Y)	**293 487**	**322 124**	**318 144**	**299 177**	**290 881**	**303 006**	**354 752**
By type of organisation								
General government	(6100Y)	156 775	176 552	187 443	157 672	135 777	136 891	137 873
Functional classification: Economic infrastructure[3]	(6101Y)	95 195	106 524	114 150	92 767	75 574	76 971	76 540
Social infrastructure[4]	(6102Y)	25 523	29 598	30 964	29 057	28 082	27 223	27 962
Economic services[5]	(6103Y)	36 057	40 430	42 330	35 848	32 121	32 697	33 371
Public corporations	(6106Y)	32 202	40 626	39 713	43 716	49 443	54 978	67 241
Functional classification: Economic infrastructure[3]	(6107Y)	12 409	18 188	20 131	21 139	20 836	22 044	22 917
Economic services[5]	(6108Y)	43 043	49 414	43 310	49 257	63 114	72 821	101 409
Private business enterprises[2]	(6109Y)	151 138	156 288	148 382	141 436	137 844	142 193	175 973

1 Sources: Statistics South Africa and South African Reserve Bank.
2 Including transfer costs.
3 Roads, bridges, dams, electricity and water supply, etc.
4 Schools, hospitals, etc., and administrative services.
5 Business enterprises not included in economic infrastructure.

Table 16: Gross fixed capital formation[1] (continued)

At constant 2015 prices

R millions

		1981	1982	1983	1984	1985	1986	1987
By kind of economic activity								
Agriculture, forestry and fishing	(6080Y)	44 549	31 834	25 667	21 080	18 309	15 890	15 699
Mining and quarrying	(6081Y)	43 999	41 394	37 524	38 888	41 812	45 072	44 534
Manufacturing	(6082Y)	54 915	49 545	48 096	41 710	30 630	23 054	20 322
Electricity, gas and water	(6085Y)	37 468	42 905	46 306	51 833	48 591	30 485	27 586
Construction (contractors)	(6086Y)	5 635	5 252	5 189	5 205	4 606	3 526	3 245
Wholesale and retail trade, catering and accommodation	(6087Y)	13 417	15 192	14 386	16 250	17 487	11 533	10 346
Transport, storage and communication	(6088Y)	37 256	43 486	35 974	29 782	30 846	22 309	20 011
Financial intermediation, insurance, real estate and business services[2]	(6091Y)	89 658	88 426	94 774	102 649	93 105	79 871	81 112
Community, social and personal services	(6094Y)	51 867	46 743	43 019	45 891	46 139	46 026	43 798
Total fixed capital formation	(6009Y)	**386 518**	**378 210**	**364 817**	**359 383**	**334 132**	**272 067**	**258 146**
By type of organisation								
General government	(6100Y)	154 376	155 202	136 578	125 667	125 311	110 897	101 806
Functional classification: Economic infrastructure[3]	(6101Y)	89 996	95 007	82 984	71 250	70 486	59 263	53 821
Social infrastructure[4]	(6102Y)	28 335	25 542	22 426	24 414	26 211	26 047	24 432
Economic services[5]	(6103Y)	36 046	34 654	31 167	30 003	28 614	25 587	23 554
Public corporations	(6106Y)	56 484	49 739	48 999	50 287	51 697	36 974	30 587
Functional classification: Economic infrastructure[3]	(6107Y)	23 415	27 697	31 762	35 475	31 629	20 078	17 555
Economic services[5]	(6108Y)	71 323	37 962	27 927	18 559	27 370	24 912	17 056
Private business enterprises[2]	(6109Y)	211 053	210 375	207 247	208 252	182 095	151 827	157 722

1 Sources: Statistics South Africa and South African Reserve Bank.
2 Including transfer costs.
3 Roads, bridges, dams, electricity and water supply, etc.
4 Schools, hospitals, etc., and administrative services.
5 Business enterprises not included in economic infrastructure.

Table 16: Gross fixed capital formation[1] (continued)

At constant 2015 prices

R millions

		1988	1989	1990	1991	1992	1993	1994
By kind of economic activity								
Agriculture, forestry and fishing	(6080Y)	19 603	20 255	18 491	15 280	13 003	15 141	18 401
Mining and quarrying	(6081Y)	48 663	50 199	47 107	43 904	35 691	26 821	31 703
Manufacturing	(6082Y)	29 018	39 332	44 746	39 532	37 177	38 644	42 217
Electricity, gas and water	(6085Y)	23 648	24 249	23 009	18 204	18 246	16 747	19 029
Construction (contractors)	(6086Y)	3 051	3 468	3 732	3 784	3 259	2 819	2 932
Wholesale and retail trade, catering and accommodation	(6087Y)	11 993	11 225	11 730	12 119	12 379	12 387	13 383
Transport, storage and communication	(6088Y)	18 994	18 112	16 688	19 981	18 040	23 937	23 548
Financial intermediation, insurance, real estate and business services[2]	(6091Y)	99 720	97 611	85 490	80 725	78 455	78 650	86 747
Community, social and personal services	(6094Y)	49 709	53 440	52 378	48 286	49 790	45 562	46 639
Total fixed capital formation	(6009Y)	**290 630**	**309 534**	**302 289**	**279 955**	**265 230**	**263 758**	**285 511**
By type of organisation								
General government	(6100Y)	104 796	110 097	96 085	86 188	76 918	71 836	68 884
Functional classification: Economic infrastructure[3]	(6101Y)	53 550	56 627	48 728	42 808	39 322	34 795	35 793
Social infrastructure[4]	(6102Y)	26 960	27 015	22 972	21 068	16 633	17 915	16 242
Economic services[5]	(6103Y)	24 286	26 455	24 385	22 313	20 963	19 125	16 848
Public corporations	(6106Y)	28 633	38 524	39 670	35 562	33 283	28 285	27 458
Functional classification: Economic infrastructure[3]	(6107Y)	14 893	14 805	18 009	19 153	22 969	20 060	21 139
Economic services[5]	(6108Y)	22 050	48 073	46 563	35 373	13 960	8 948	3 105
Private business enterprises[2]	(6109Y)	185 679	189 628	190 363	179 830	175 558	183 026	206 286

1 Sources: Statistics South Africa and South African Reserve Bank.
2 Including transfer costs.
3 Roads, bridges, dams, electricity and water supply, etc.
4 Schools, hospitals, etc., and administrative services.
5 Business enterprises not included in economic infrastructure.

Table 16: Gross fixed capital formation[1] (continued)

At constant 2015 prices

R millions

		1995	1996	1997	1998	1999	2000	2001
By kind of economic activity								
Agriculture, forestry and fishing	(6080Y)	19 236	23 413	20 630	17 992	15 990	15 917	16 581
Mining and quarrying	(6081Y)	33 034	33 556	37 802	40 662	38 858	43 389	46 842
Manufacturing	(6082Y)	50 896	54 248	55 914	54 411	54 372	55 039	58 399
Electricity, gas and water	(6085Y)	22 903	25 954	25 043	19 026	15 511	12 808	12 529
Construction (contractors)	(6086Y)	3 022	3 158	3 324	4 022	4 409	5 327	5 939
Wholesale and retail trade, catering and accommodation	(6087Y)	13 834	15 937	14 978	15 331	17 773	18 480	19 712
Transport, storage and communication	(6088Y)	25 173	27 461	33 405	53 571	40 093	38 518	40 460
Financial intermediation, insurance, real estate and business services[2]	(6091Y)	93 374	102 318	109 925	105 292	94 219	101 489	103 584
Community, social and personal services	(6094Y)	50 082	53 890	57 895	60 892	60 805	67 473	64 368
Total fixed capital formation	(6009Y)	**316 035**	**344 504**	**364 285**	**381 645**	**352 658**	**366 291**	**376 726**
By type of organisation								
General government	(6100Y)	72 724	78 349	83 545	81 197	73 660	75 246	70 834
Functional classification: Economic infrastructure[3]	(6101Y)	29 274	39 624	38 962	37 244	33 386	34 547	30 049
Social infrastructure[4]	(6102Y)	21 033	20 969	24 675	21 289	18 976	13 998	16 488
Economic services[5]	(6103Y)	22 416	17 756	19 908	22 663	21 298	26 701	24 297
Public corporations	(6106Y)	31 692	34 256	38 240	57 664	42 337	34 062	33 496
Functional classification: Economic infrastructure[3]	(6107Y)	24 741	27 077	29 140	46 535	31 708	24 664	25 546
Economic services[5]	(6108Y)	3 116	3 943	7 665	5 497	9 069	8 892	3 641
Private business enterprises[2]	(6109Y)	228 802	246 403	258 302	253 327	245 305	265 282	282 204

1 Sources: Statistics South Africa and South African Reserve Bank.
2 Including transfer costs.
3 Roads, bridges, dams, electricity and water supply, etc.
4 Schools, hospitals, etc., and administrative services.
5 Business enterprises not included in economic infrastructure.

Table 16: Gross fixed capital formation[1] (continued)

At constant 2015 prices

R millions

		2002	2003	2004	2005	2006	2007	2008
By kind of economic activity								
Agriculture, forestry and fishing	(6080Y)	19 922	18 428	19 201	17 920	20 328	20 235	22 666
Mining and quarrying	(6081Y)	53 196	55 832	45 096	39 845	59 265	75 847	95 260
Manufacturing	(6082Y)	56 656	58 684	68 916	75 604	85 264	90 756	97 676
Electricity, gas and water	(6085Y)	14 335	19 092	22 187	24 591	28 118	38 663	57 389
Construction (contractors)	(6086Y)	6 273	6 923	9 136	9 222	9 695	10 683	13 090
Wholesale and retail trade, catering and accommodation	(6087Y)	18 601	19 711	25 342	28 858	33 080	37 532	38 915
Transport, storage and communication	(6088Y)	41 125	48 691	55 548	70 695	68 560	77 647	98 638
Financial intermediation, insurance, real estate and business services[2]	(6091Y)	108 020	118 664	145 489	174 318	187 930	199 858	203 722
Community, social and personal services	(6094Y)	72 034	83 863	91 710	93 020	109 105	134 940	146 373
Total fixed capital formation	(6009Y)	**389 884**	**429 796**	**485 141**	**538 428**	**603 818**	**686 895**	**774 973**
By type of organisation								
General government	(6100Y)	76 041	85 908	91 248	90 056	101 241	126 268	141 644
Functional classification: Economic infrastructure[3]	(6101Y)	30 897	37 283	38 198	38 295	37 008	54 968	76 661
Social infrastructure[4]	(6102Y)	19 793	22 383	23 937	25 165	27 966	30 070	25 612
Economic services[5]	(6103Y)	25 350	26 242	29 112	26 596	36 267	41 230	39 370
Public corporations	(6106Y)	38 135	43 318	47 209	53 104	60 685	83 289	107 049
Functional classification: Economic infrastructure[3]	(6107Y)	26 591	32 107	35 668	41 167	48 192	64 098	92 860
Economic services[5]	(6108Y)	8 539	8 894	6 768	5 385	8 997	14 329	11 817
Private business enterprises[2]	(6109Y)	289 192	313 217	359 343	406 588	448 150	486 511	530 467

1 Sources: Statistics South Africa and South African Reserve Bank.
2 Including transfer costs.
3 Roads, bridges, dams, electricity and water supply, etc.
4 Schools, hospitals, etc., and administrative services.
5 Business enterprises not included in economic infrastructure.

Table 16: Gross fixed capital formation[1] (continued)

At constant 2015 prices

R millions

		2009	2010	2011	2012	2013	2014
By kind of economic activity							
Agriculture, forestry and fishing	(6080Y)	19 781	17 723	22 152	24 176	26 953	25 466
Mining and quarrying	(6081Y)	100 790	97 102	94 131	92 427	103 276	98 076
Manufacturing	(6082Y)	68 017	72 521	92 762	87 913	96 229	91 230
Electricity, gas and water	(6085Y)	79 041	77 784	80 756	89 546	112 195	97 993
Construction (contractors)	(6086Y)	14 015	14 317	14 339	15 127	17 425	16 625
Wholesale and retail trade, catering and accommodation	(6087Y)	36 073	34 659	37 106	36 956	39 743	42 966
Transport, storage and communication	(6088Y)	91 356	86 653	89 295	106 503	98 917	99 082
Financial intermediation, insurance, real estate and business services[2]	(6091Y)	181 039	160 659	163 473	160 400	155 779	161 770
Community, social and personal services	(6094Y)	143 586	133 517	148 479	142 494	145 507	152 330
Total fixed capital formation	(6009Y)	**723 230**	**694 935**	**742 493**	**755 542**	**796 023**	**785 537**
By type of organisation							
General government	(6100Y)	137 020	124 316	138 867	132 755	134 323	140 936
Functional classification: Economic infrastructure[3]	(6101Y)	74 234	65 523	65 936	61 577	71 764	75 523
Social infrastructure[4]	(6102Y)	25 763	29 320	34 898	34 076	30 513	32 303
Economic services[5]	(6103Y)	37 024	29 473	38 033	37 103	32 046	33 109
Public corporations	(6106Y)	124 767	117 057	125 843	126 246	144 490	132 012
Functional classification: Economic infrastructure[3]	(6107Y)	112 934	108 304	120 108	119 333	132 959	127 562
Economic services[5]	(6108Y)	10 774	8 621	5 974	7 031	11 525	4 387
Private business enterprises[2]	(6109Y)	462 329	453 562	477 783	496 540	517 210	512 589

1 Sources: Statistics South Africa and South African Reserve Bank.
2 Including transfer costs.
3 Roads, bridges, dams, electricity and water supply, etc.
4 Schools, hospitals, etc., and administrative services.
5 Business enterprises not included in economic infrastructure.

Table 16: Gross fixed capital formation[1] (continued)

At constant 2015 prices

R millions

		2015	2016	2017	2018	2019	2020
By kind of economic activity							
Agriculture, forestry and fishing	(6080Y)	26 434	25 875	29 341	28 610	26 339	28 905
Mining and quarrying	(6081Y)	70 285	54 855	70 261	86 494	86 514	74 614
Manufacturing	(6082Y)	92 420	94 113	95 384	97 007	98 690	85 475
Electricity, gas and water	(6085Y)	104 752	97 938	85 395	67 403	57 573	46 623
Construction (contractors)	(6086Y)	14 730	15 059	17 072	15 829	15 615	12 692
Wholesale and retail trade, catering and accommodation	(6087Y)	50 211	49 412	51 054	51 049	49 405	42 235
Transport, storage and communication	(6088Y)	111 752	102 597	91 204	91 239	89 507	80 760
Financial intermediation, insurance, real estate and business services[2]	(6091Y)	160 524	170 880	169 178	167 082	165 211	123 814
Community, social and personal services	(6094Y)	165 030	170 028	155 993	146 673	144 407	128 954
Total fixed capital formation	(6009Y)	**796 138**	**780 757**	**764 883**	**751 386**	**733 262**	**624 072**
By type of organisation							
General government	(6100Y)	154 293	157 355	141 618	129 611	127 192	114 334
Functional classification: Economic infrastructure[3]	(6101Y)	81 354	81 564	68 346	63 223	61 142	55 297
Social infrastructure[4]	(6102Y)	37 225	35 825	34 444	31 822	29 562	25 226
Economic services[5]	(6103Y)	35 714	39 966	38 829	34 566	36 488	33 811
Public corporations	(6106Y)	138 879	124 661	113 971	96 938	76 096	65 481
Functional classification: Economic infrastructure[3]	(6107Y)	135 410	121 534	111 052	93 954	72 293	61 783
Economic services[5]	(6108Y)	3 468	3 199	2 894	2 968	3 770	3 725
Private business enterprises[2]	(6109Y)	502 967	498 742	509 294	524 837	529 973	444 257

1 Sources: Statistics South Africa and South African Reserve Bank.
2 Including transfer costs.
3 Roads, bridges, dams, electricity and water supply, etc.
4 Schools, hospitals, etc., and administrative services.
5 Business enterprises not included in economic infrastructure.

Table 17: Gross fixed capital formation by type of organisation[1]

R millions

Period	At current prices				At constant 2015 prices			
	General government (6100K)	Public corporations (6106K)	Private business enterprises[2] (6109K)	**Total** (6009K)	General government (6100C)	Public corporations (6106C)	Private business enterprises[2] (6109C)	**Total** (6009C)
1960: 01	120	12	143	**275**	17 639	949	13 271	**25 809**
02	93	16	153	**262**	13 225	1 149	14 106	**24 261**
03	98	16	162	**276**	14 078	1 149	14 874	**25 495**
04	95	16	168	**279**	13 351	1 210	15 179	**25 565**
1960	406	61	626	**1 092**	58 292	4 456	57 430	**101 130**
1961: 01	105	13	155	**274**	14 822	940	14 050	**24 878**
02	95	16	163	**274**	13 679	1 184	14 682	**25 262**
03	106	16	160	**281**	15 212	1 140	14 355	**25 693**
04	112	16	150	**278**	16 099	1 158	13 429	**25 390**
1961	418	61	628	**1 108**	59 812	4 421	56 516	**101 223**
1962: 01	110	16	145	**271**	15 037	1 149	12 728	**23 994**
02	100	17	156	**273**	13 602	1 201	13 237	**23 726**
03	108	19	162	**288**	14 450	1 279	13 993	**25 053**
04	119	20	164	**303**	15 765	1 436	14 039	**26 100**
1962	437	72	627	**1 135**	58 854	5 065	53 997	**98 872**
1963: 01	138	18	168	**324**	17 423	1 227	14 332	**27 182**
02	128	29	187	**344**	15 530	2 010	15 676	**28 520**
03	137	27	199	**363**	15 959	1 862	16 715	**29 602**
04	142	33	207	**381**	17 113	2 298	17 009	**31 220**
1963	545	106	761	**1 412**	66 025	7 398	63 733	**116 524**
1964: 01	143	29	207	**378**	18 067	1 976	17 065	**31 371**
02	136	30	240	**406**	17 182	2 028	19 629	**33 675**
03	154	25	267	**446**	19 775	1 732	21 798	**37 026**
04	161	29	266	**456**	20 449	2 010	21 402	**37 364**
1964	594	112	980	**1 686**	75 472	7 746	79 894	**139 436**
1965: 01	181	30	268	**480**	22 114	2 045	21 323	**38 434**
02	159	43	286	**488**	19 159	2 881	22 487	**38 888**
03	218	29	275	**523**	26 977	1 941	21 843	**41 634**
04	227	39	301	**568**	28 165	2 637	23 424	**44 811**
1965	785	142	1 131	**2 058**	96 415	9 504	89 077	**163 767**
1966: 01	216	31	289	**536**	24 902	2 037	21 741	**40 331**
02	181	39	290	**510**	19 557	2 489	21 447	**37 480**
03	218	45	288	**551**	25 601	2 950	21 323	**41 623**
04	226	62	290	**578**	25 171	3 934	21 131	**42 472**
1966	841	178	1 156	**2 175**	95 232	11 410	85 643	**161 905**
1967: 01	220	50	276	**546**	23 895	3 177	19 765	**39 365**
02	185	62	308	**555**	19 407	3 943	22 001	**39 889**
03	223	50	323	**596**	24 792	3 133	23 458	**43 636**
04	227	54	309	**591**	25 094	3 377	22 509	**43 193**
1967	855	216	1 217	**2 289**	93 187	13 629	87 733	**166 083**
1968: 01	231	55	302	**589**	25 583	3 438	21 481	**42 263**
02	210	61	324	**594**	22 124	3 725	22 837	**42 286**
03	230	54	321	**605**	24 814	3 281	22 803	**43 124**
04	250	62	335	**646**	26 879	3 760	23 740	**45 928**
1968	921	232	1 282	**2 435**	99 400	14 204	90 861	**173 600**

1 Sources: Statistics South Africa and South African Reserve Bank.
2 Including transfer costs.

Table 17: Gross fixed capital formation by type of organisation[1] (continued)

R millions

Period	At current prices				At constant 2015 prices			
	General government (6100K)	Public corporations (6106K)	Private business enterprises[2] (6109K)	**Total** (6009K)	General government (6100C)	Public corporations (6106C)	Private business enterprises[2] (6109C)	**Total** (6009C)
1969: 01	263	56	338	**658**	28 577	3 473	23 932	**46 766**
02	233	59	379	**671**	24 695	3 586	26 327	**47 278**
03	260	57	387	**704**	27 966	3 412	26 903	**49 582**
04	272	73	409	**754**	28 334	4 256	27 851	**51 734**
1969	1 028	245	1 512	**2 786**	109 572	14 726	105 012	**195 359**
1970: 01	287	75	387	**750**	28 437	4 343	25 909	**49 826**
02	287	92	463	**843**	27 922	5 309	30 618	**55 819**
03	319	68	499	**886**	30 652	3 882	33 047	**57 936**
04	346	71	505	**922**	33 140	4 003	33 069	**59 659**
1970	1 239	307	1 854	**3 400**	120 151	17 537	122 643	**223 240**
1971: 01	357	70	486	**913**	33 606	3 916	31 465	**58 204**
02	332	93	518	**943**	30 176	5 178	32 922	**59 275**
03	398	69	538	**1 004**	36 763	3 734	33 894	**62 091**
04	488	89	546	**1 123**	45 144	4 830	33 058	**67 804**
1971	1 575	321	2 088	**3 983**	145 688	17 659	131 339	**247 373**
1972: 01	491	85	507	**1 083**	44 394	4 404	30 686	**64 313**
02	413	100	573	**1 086**	35 643	5 074	33 600	**62 765**
03	517	88	588	**1 193**	43 810	4 291	33 431	**66 559**
04	546	116	608	**1 269**	44 972	5 587	32 934	**68 188**
1972	1 968	389	2 275	**4 631**	168 818	19 356	130 650	**261 825**
1973: 01	524	122	568	**1 214**	41 207	5 692	30 912	**64 371**
02	452	199	639	**1 290**	34 027	9 025	33 724	**67 176**
03	533	137	725	**1 395**	38 568	6 057	36 661	**69 154**
04	542	189	822	**1 553**	38 497	8 190	39 552	**74 797**
1973	2 050	647	2 754	**5 452**	152 298	28 964	140 849	**275 498**
1974: 01	607	156	733	**1 496**	42 582	6 562	35 610	**71 388**
02	505	254	806	**1 566**	32 011	10 191	37 598	**71 632**
03	655	161	898	**1 714**	40 737	6 136	39 202	**73 145**
04	688	248	946	**1 883**	41 444	9 312	38 727	**77 322**
1974	2 455	820	3 383	**6 658**	156 775	32 202	151 138	**293 487**
1975: 01	715	243	871	**1 829**	40 388	8 547	34 741	**71 539**
02	784	368	1 038	**2 189**	40 058	12 533	40 399	**82 756**
03	923	271	1 104	**2 298**	45 085	8 808	40 602	**80 848**
04	1 072	349	1 199	**2 619**	51 021	10 740	40 546	**86 980**
1975	3 493	1 231	4 211	**8 936**	176 552	40 626	156 288	**322 124**
1976: 01	1 067	347	1 032	**2 445**	47 555	10 278	34 583	**77 951**
02	1 045	366	1 188	**2 600**	44 596	10 487	38 705	**80 697**
03	1 103	278	1 211	**2 591**	46 316	7 720	38 298	**77 322**
04	1 161	411	1 241	**2 813**	48 977	11 227	36 796	**82 175**
1976	4 375	1 402	4 672	**10 449**	187 443	39 713	148 382	**318 144**
1977: 01	1 193	413	1 114	**2 719**	46 227	11 027	33 758	**76 973**
02	1 031	392	1 140	**2 564**	35 477	10 226	33 939	**70 085**
03	1 170	410	1 269	**2 849**	38 522	10 592	36 480	**75 204**
04	1 199	473	1 363	**3 035**	37 447	11 871	37 259	**76 915**
1977	4 593	1 688	4 886	**11 167**	157 672	43 716	141 436	**299 177**

1 Sources: Statistics South Africa and South African Reserve Bank.
2 Including transfer costs.

Table 17: Gross fixed capital formation by type of organisation[1] (continued)

R millions

Period	At current prices				At constant 2015 prices			
	General government (6100K)	Public corporations (6106K)	Private business enterprises[2] (6109K)	**Total** (6009K)	General government (6100C)	Public corporations (6106C)	Private business enterprises[2] (6109C)	**Total** (6009C)
1978: 01	1 063	369	1 148	**2 580**	37 305	9 051	31 386	**67 036**
02	903	492	1 477	**2 873**	28 894	11 567	39 315	**73 808**
03	1 008	552	1 259	**2 819**	32 847	12 681	31 567	**69 561**
04	1 127	727	1 487	**3 341**	36 730	16 144	35 576	**80 476**
1978	4 102	2 140	5 371	**11 613**	135 777	49 443	137 844	**290 881**
1979: 01	1 168	474	1 338	**2 980**	37 726	10 331	32 493	**70 096**
02	1 016	613	1 524	**3 153**	29 885	12 872	35 531	**72 133**
03	1 189	855	1 630	**3 674**	33 736	16 693	35 475	**79 370**
04	1 248	786	1 850	**3 884**	35 545	15 083	38 694	**81 407**
1979	4 621	2 728	6 342	**13 691**	136 891	54 978	142 193	**303 006**
1980: 01	1 342	685	1 759	**3 786**	35 502	12 846	37 282	**77 148**
02	1 234	1 102	2 131	**4 468**	29 662	20 113	43 832	**90 029**
03	1 493	1 006	2 475	**4 974**	35 616	17 520	47 977	**94 753**
04	1 555	1 005	2 581	**5 141**	37 093	16 762	46 882	**92 822**
1980	5 624	3 798	8 946	**18 368**	137 873	67 241	175 973	**354 752**
1981: 01	1 688	796	2 432	**4 917**	40 504	13 264	46 227	**89 936**
02	1 467	959	2 857	**5 284**	32 442	15 492	52 981	**95 021**
03	1 784	938	3 209	**5 931**	39 033	14 473	55 567	**100 304**
04	1 939	886	3 376	**6 202**	42 397	13 255	56 278	**101 258**
1981	6 879	3 580	11 875	**22 334**	154 376	56 484	211 053	**386 518**
1982: 01	2 028	725	3 171	**5 924**	43 934	10 635	52 755	**95 323**
02	1 824	959	3 338	**6 120**	35 971	13 368	52 992	**94 346**
03	2 012	937	3 593	**6 543**	38 304	12 550	53 511	**95 556**
04	2 014	1 016	3 628	**6 658**	36 993	13 185	51 117	**92 985**
1982	7 879	3 637	13 730	**25 246**	155 202	49 739	210 375	**378 210**
1983: 01	2 062	803	3 587	**6 452**	35 901	10 200	51 162	**88 830**
02	2 249	1 106	3 588	**6 943**	39 570	13 586	49 705	**92 729**
03	1 977	1 087	3 884	**6 948**	29 609	13 107	51 207	**90 715**
04	2 156	1 014	4 300	**7 470**	31 497	12 106	55 172	**92 542**
1983	8 444	4 009	15 360	**27 812**	136 578	48 999	207 247	**364 817**
1984: 01	2 115	1 083	3 808	**7 006**	33 649	12 768	49 389	**89 017**
02	1 865	1 068	4 216	**7 149**	27 378	12 341	53 963	**88 842**
03	2 151	1 156	4 320	**7 627**	32 419	13 029	53 014	**91 972**
04	2 212	1 126	4 472	**7 810**	32 220	12 150	51 885	**89 552**
1984	8 343	4 433	16 815	**29 592**	125 667	50 287	208 252	**359 383**
1985: 01	2 621	1 277	4 126	**8 025**	35 413	13 098	46 599	**88 167**
02	2 362	1 288	4 432	**8 082**	28 360	12 419	47 718	**83 082**
03	2 582	1 396	4 289	**8 267**	30 604	13 142	43 957	**81 919**
04	2 702	1 483	4 551	**8 736**	30 934	13 037	43 821	**80 964**
1985	10 267	5 444	17 398	**33 110**	125 311	51 697	182 095	**334 132**
1986: 01	2 961	1 115	3 946	**8 021**	31 245	8 936	36 096	**68 471**
02	2 522	1 237	4 432	**8 190**	24 165	9 602	38 694	**66 370**
03	3 006	1 150	4 753	**8 909**	28 466	8 674	39 484	**69 286**
04	2 936	1 331	4 880	**9 146**	27 021	9 762	37 553	**67 940**
1986	11 424	4 832	18 011	**34 267**	110 897	36 974	151 827	**272 067**

1 Sources: Statistics South Africa and South African Reserve Bank.
2 Including transfer costs.

Table 17: Gross fixed capital formation by type of organisation[1] (continued)

R millions

Period	At current prices				At constant 2015 prices			
	General government (6100K)	Public corporations (6106K)	Private business enterprises[2] (6109K)	**Total** (6009K)	General government (6100C)	Public corporations (6106C)	Private business enterprises[2] (6109C)	**Total** (6009C)
1987: 01	3 169	1 006	4 485	**8 660**	31 260	7 270	36 480	**65 493**
02	2 454	1 205	4 847	**8 506**	21 310	8 447	38 084	**61 823**
03	2 771	1 026	5 271	**9 068**	24 425	7 097	40 557	**64 197**
04	2 911	1 150	5 813	**9 874**	24 811	7 772	42 601	**66 633**
1987	11 305	4 387	20 417	**36 108**	101 806	30 587	157 722	**258 146**
1988: 01	3 258	910	6 063	**10 231**	27 616	6 014	42 714	**69 068**
02	2 952	1 129	6 722	**10 802**	23 042	7 239	46 074	**70 152**
03	3 352	1 176	7 827	**12 355**	26 120	7 217	50 442	**76 761**
04	3 692	1 398	7 814	**12 904**	28 018	8 163	46 449	**74 649**
1988	13 254	4 613	28 425	**46 292**	104 796	28 633	185 679	**290 630**
1989: 01	4 302	1 551	7 341	**13 194**	30 274	8 780	43 342	**73 616**
02	4 105	1 814	8 315	**14 234**	24 670	9 882	47 619	**76 090**
03	4 640	1 783	8 941	**15 364**	26 922	9 531	49 234	**78 900**
04	5 069	2 001	9 492	**16 562**	28 231	10 330	49 433	**80 928**
1989	18 116	7 150	34 089	**59 354**	110 097	38 524	189 628	**309 534**
1990: 01	4 792	2 132	9 360	**16 284**	25 918	10 668	48 665	**78 822**
02	4 243	1 980	9 567	**15 789**	22 350	9 678	49 014	**75 872**
03	4 200	1 967	9 619	**15 785**	23 232	9 393	47 077	**74 090**
04	4 262	2 140	9 774	**16 175**	24 585	9 931	45 607	**73 504**
1990	17 497	8 218	38 319	**64 034**	96 085	39 670	190 363	**302 289**
1991: 01	4 831	2 317	9 674	**16 821**	24 012	10 410	44 990	**72 588**
02	4 517	2 186	9 960	**16 664**	21 091	9 633	45 950	**71 973**
03	4 466	1 585	10 106	**16 158**	20 016	6 817	44 823	**66 527**
04	4 731	2 056	10 254	**17 041**	21 070	8 701	44 067	**68 867**
1991	18 545	8 144	39 995	**66 683**	86 188	35 562	179 830	**279 955**
1992: 01	4 363	2 460	10 149	**16 972**	19 694	10 264	43 541	**69 057**
02	4 713	1 819	10 327	**16 859**	19 359	7 497	44 373	**65 728**
03	5 119	1 930	10 659	**17 708**	19 485	7 843	44 212	**65 616**
04	4 311	1 940	10 815	**17 067**	18 381	7 679	43 433	**64 828**
1992	18 506	8 148	41 951	**68 605**	76 918	33 283	175 558	**265 230**
1993: 01	3 901	1 921	10 849	**16 671**	16 761	7 404	43 334	**63 071**
02	4 135	1 758	11 924	**17 817**	18 632	6 558	47 169	**67 131**
03	3 776	1 802	11 996	**17 574**	16 584	6 636	45 793	**64 639**
04	4 231	2 088	12 556	**18 876**	19 859	7 687	46 730	**68 917**
1993	16 043	7 569	47 325	**70 938**	71 836	28 285	183 026	**263 758**
1994: 01	4 194	1 890	12 639	**18 723**	18 440	6 742	46 925	**67 323**
02	4 137	2 010	13 691	**19 837**	17 681	7 009	50 215	**70 511**
03	3 725	1 865	15 047	**20 637**	14 924	6 373	53 042	**70 863**
04	4 156	2 150	16 200	**22 505**	17 839	7 334	56 103	**76 814**
1994	16 213	7 914	57 577	**81 703**	68 884	27 458	206 286	**285 511**
1995: 01	4 365	2 309	15 716	**22 390**	17 578	7 674	53 234	**74 061**
02	4 745	2 391	17 524	**24 660**	18 743	7 822	58 729	**80 703**
03	4 609	2 345	17 771	**24 725**	17 580	7 610	57 994	**79 075**
04	5 041	2 648	18 347	**26 036**	18 823	8 586	58 844	**82 195**
1995	18 759	9 694	69 357	**97 811**	72 724	31 692	228 802	**316 035**

1 Sources: Statistics South Africa and South African Reserve Bank.
2 Including transfer costs.

Table 17: Gross fixed capital formation by type of organisation[1] (continued)

R millions

Period	At current prices				At constant 2015 prices			
	General government (6100K)	Public corporations (6106K)	Private business enterprises[2] (6109K)	**Total** (6009K)	General government (6100C)	Public corporations (6106C)	Private business enterprises[2] (6109C)	**Total** (6009C)
1996: 01	4 903	2 824	18 072	**25 799**	19 106	9 019	57 392	**81 781**
02	5 135	2 654	19 722	**27 511**	19 735	8 357	62 146	**86 616**
03	4 961	2 653	20 500	**28 114**	19 119	8 228	62 755	**86 700**
04	5 250	2 823	21 423	**29 496**	20 388	8 651	64 109	**89 407**
1996	20 249	10 954	79 717	**110 920**	78 349	34 256	246 403	**344 504**
1997: 01	5 615	3 125	20 835	**29 575**	20 499	9 328	61 307	**87 263**
02	5 670	3 015	21 827	**30 513**	20 495	8 886	63 770	**89 120**
03	5 572	3 261	22 758	**31 591**	19 599	9 519	65 164	**90 746**
04	6 380	3 615	24 078	**34 073**	22 952	10 507	68 060	**97 157**
1997	23 238	13 016	89 498	**125 752**	83 545	38 240	258 302	**364 285**
1998: 01	6 254	4 301	22 432	**32 988**	22 002	12 356	62 920	**93 674**
02	6 231	4 138	23 213	**33 582**	20 712	11 547	63 784	**92 800**
03	6 026	5 651	23 754	**35 431**	18 807	15 606	63 105	**95 499**
04	6 470	6 649	24 544	**37 663**	19 676	18 155	63 518	**99 672**
1998	24 981	20 739	93 945	**139 664**	81 197	57 664	253 327	**381 645**
1999: 01	6 285	5 417	22 444	**34 145**	19 715	14 517	58 896	**90 779**
02	6 072	3 790	23 407	**33 269**	17 910	9 946	60 384	**85 988**
03	6 094	3 677	24 494	**34 265**	17 316	9 480	61 574	**86 484**
04	6 535	3 267	25 903	**35 705**	18 720	8 395	64 451	**89 407**
1999	24 985	16 151	96 248	**137 384**	73 660	42 337	245 305	**352 658**
2000: 01	7 059	3 581	25 226	**35 866**	19 044	9 249	62 652	**88 685**
02	7 016	3 148	26 665	**36 829**	18 503	7 752	65 564	**89 852**
03	6 502	3 691	28 035	**38 228**	17 746	8 894	67 279	**92 012**
04	7 269	3 482	29 841	**40 592**	19 954	8 167	69 786	**95 741**
2000	27 845	13 903	109 768	**151 516**	75 246	34 062	265 282	**366 291**
2001: 01	7 849	3 924	28 614	**40 387**	19 741	9 434	67 473	**93 767**
02	7 104	3 216	30 172	**40 492**	17 415	7 414	70 518	**93 035**
03	7 400	3 698	31 327	**42 425**	16 993	8 450	71 045	**94 086**
04	7 236	3 687	33 240	**44 163**	16 685	8 197	73 168	**95 838**
2001	29 589	14 525	123 354	**167 468**	70 834	33 496	282 204	**376 726**
2002: 01	8 030	4 289	32 049	**44 368**	17 667	9 116	70 638	**94 099**
02	7 966	3 869	33 571	**45 405**	18 240	7 955	71 695	**94 422**
03	8 659	4 846	35 153	**48 659**	19 331	9 945	72 153	**98 063**
04	9 560	5 461	37 412	**52 434**	20 803	11 118	74 706	**103 301**
2002	34 215	18 466	138 186	**190 866**	76 041	38 135	289 192	**389 884**
2003: 01	9 772	5 274	37 018	**52 063**	21 369	10 650	74 825	**103 465**
02	9 963	4 519	37 854	**52 336**	21 056	8 994	76 364	**103 035**
03	9 584	5 227	39 898	**54 709**	21 522	10 506	79 507	**108 407**
04	11 016	6 521	41 800	**59 338**	21 960	13 169	82 521	**114 890**
2003	40 335	21 541	156 570	**218 446**	85 908	43 318	313 217	**429 796**
2004: 01	10 977	6 361	42 254	**59 592**	21 919	12 694	84 916	**116 750**
02	10 632	5 303	43 773	**59 708**	21 272	10 527	87 300	**116 037**
03	10 857	6 011	46 558	**63 426**	23 013	11 849	91 024	**122 659**
04	12 068	6 174	49 661	**67 903**	25 043	12 139	96 103	**129 695**
2004	44 534	23 849	182 246	**250 629**	91 248	47 209	359 343	**485 141**

1 Sources: Statistics South Africa and South African Reserve Bank.
2 Including transfer costs.

Table 17: Gross fixed capital formation by type of organisation[1] (continued)

R millions

Period	At current prices				At constant 2015 prices			
	General government (6100K)	Public corporations (6106K)	Private business enterprises[2] (6109K)	**Total** (6009K)	General government (6100C)	Public corporations (6106C)	Private business enterprises[2] (6109C)	**Total** (6009C)
2005: 01	11 901	6 547	49 544	**67 991**	23 307	12 743	96 583	**129 382**
02	11 262	6 735	50 915	**68 911**	21 573	12 915	99 038	**130 588**
03	12 049	7 259	55 028	**74 335**	22 049	13 437	102 964	**135 721**
04	13 702	7 704	59 041	**80 447**	23 127	14 008	108 002	**142 737**
2005	48 913	28 244	214 527	**291 685**	90 056	53 104	406 588	**538 428**
2006: 01	13 616	7 944	60 159	**81 719**	24 088	14 032	107 439	**143 578**
02	13 862	8 582	61 488	**83 932**	24 406	14 968	107 705	**145 632**
03	14 953	9 239	67 549	**91 741**	25 021	15 567	113 871	**153 185**
04	17 086	9 874	72 960	**99 920**	27 726	16 118	119 135	**161 422**
2006	59 517	35 639	262 156	**357 312**	101 241	60 685	448 150	**603 818**
2007: 01	19 206	12 128	74 664	**105 997**	31 101	19 486	119 179	**167 364**
02	18 541	12 749	76 629	**107 919**	30 345	20 043	119 776	**167 694**
03	19 885	13 343	79 952	**113 180**	31 466	20 534	122 736	**172 293**
04	21 680	15 290	82 305	**119 275**	33 356	23 227	124 820	**179 545**
2007	79 310	53 510	313 550	**446 371**	126 268	83 289	486 511	**686 895**
2008: 01	22 090	17 389	85 928	**125 407**	33 875	25 522	126 758	**184 646**
02	24 513	18 197	92 447	**135 157**	34 463	25 118	129 730	**188 022**
03	26 941	20 672	100 452	**148 065**	35 994	27 062	134 677	**196 868**
04	27 609	22 742	105 521	**155 871**	37 312	29 347	139 302	**205 438**
2008	101 153	78 999	384 347	**564 499**	141 644	107 049	530 467	**774 973**
2009: 01	27 217	24 003	92 094	**143 314**	37 243	31 414	122 167	**190 554**
02	24 305	23 614	88 285	**136 205**	33 705	31 284	117 312	**182 128**
03	24 656	23 014	85 298	**132 968**	33 218	30 426	112 932	**176 176**
04	24 615	24 055	83 462	**132 132**	32 853	31 643	109 918	**174 372**
2009	100 793	94 686	349 139	**544 619**	137 020	124 767	462 329	**723 230**
2010: 01	24 272	22 999	87 750	**135 020**	31 907	30 122	114 677	**176 705**
02	23 183	22 704	82 822	**128 709**	29 791	28 897	106 815	**165 502**
03	21 930	22 391	88 059	**132 380**	28 161	28 445	114 738	**171 343**
04	27 097	23 444	89 965	**140 507**	34 458	29 594	117 333	**181 385**
2010	96 481	91 538	348 596	**536 616**	124 316	117 057	453 562	**694 935**
2011: 01	32 985	22 951	88 423	**144 358**	41 211	28 610	114 177	**183 999**
02	27 022	25 405	86 520	**138 948**	33 168	31 217	111 259	**175 645**
03	25 058	27 718	97 679	**150 455**	30 289	33 545	124 738	**188 572**
04	28 690	27 239	102 837	**158 765**	34 198	32 470	127 609	**194 277**
2011	113 754	103 313	375 458	**592 526**	138 867	125 843	477 783	**742 493**
2012: 01	28 908	24 897	97 560	**151 365**	33 937	29 145	118 720	**181 802**
02	26 817	26 968	102 887	**156 672**	31 007	31 046	123 341	**185 394**
03	26 696	28 406	105 134	**160 236**	30 704	32 475	125 914	**189 093**
04	32 624	29 798	108 933	**171 355**	37 106	33 581	128 566	**199 253**
2012	115 045	110 069	414 515	**639 629**	132 755	126 246	496 540	**755 542**
2013: 01	31 634	29 861	105 381	**166 877**	35 180	32 928	121 414	**189 523**
02	30 876	33 098	107 540	**171 513**	33 739	35 947	121 791	**191 476**
03	28 356	34 587	122 952	**185 894**	30 552	37 231	136 853	**204 636**
04	32 775	36 282	125 401	**194 458**	34 852	38 384	137 152	**210 388**
2013	123 640	133 828	461 274	**718 742**	134 323	144 490	517 210	**796 023**

1 Sources: Statistics South Africa and South African Reserve Bank.
2 Including transfer costs.

Table 17: Gross fixed capital formation by type of organisation[1] (continued)

R millions

Period	At current prices				At constant 2015 prices			
	General government (6100K)	Public corporations (6106K)	Private business enterprises[2] (6109K)	**Total** (6009K)	General government (6100C)	Public corporations (6106C)	Private business enterprises[2] (6109C)	**Total** (6009C)
2014: 01	34 198	31 366	120 981	**186 545**	35 727	32 660	128 642	**197 029**
02	34 752	30 683	114 317	**179 753**	35 797	31 486	119 926	**187 210**
03	32 667	32 440	125 155	**190 263**	33 197	32 957	130 015	**196 169**
04	35 733	34 487	129 768	**199 988**	36 214	34 909	134 006	**205 129**
2014	137 350	128 977	490 222	**756 548**	140 936	132 012	512 589	**785 537**
2015: 01	35 958	33 525	122 968	**192 451**	36 394	33 849	125 616	**195 858**
02	36 796	34 371	117 923	**189 089**	36 919	34 467	118 940	**190 326**
03	37 344	36 423	132 554	**206 322**	37 266	36 367	131 982	**205 614**
04	44 195	34 560	129 521	**208 276**	43 715	34 196	126 429	**204 340**
2015	154 293	138 879	502 967	**796 138**	154 293	138 879	502 967	**796 138**
2016: 01	44 535	31 770	129 831	**206 135**	43 477	30 979	122 263	**196 719**
02	43 378	33 040	131 259	**207 676**	41 472	31 619	121 267	**194 359**
03	37 225	32 955	134 609	**204 789**	35 241	31 164	125 063	**191 468**
04	39 386	32 737	139 415	**211 538**	37 165	30 899	130 148	**198 212**
2016	164 523	130 501	535 114	**830 138**	157 355	124 661	498 742	**780 757**
2017: 01	39 253	31 020	136 826	**207 099**	36 600	28 873	126 541	**192 014**
02	38 046	31 079	127 245	**196 370**	35 170	28 767	117 680	**181 617**
03	37 695	30 777	142 166	**210 639**	34 551	28 350	130 871	**193 771**
04	39 498	30 962	148 194	**218 654**	35 298	27 981	134 202	**197 481**
2017	154 493	123 839	554 431	**832 762**	141 618	113 971	509 294	**764 883**
2018: 01	37 758	28 393	145 798	**211 950**	33 648	25 484	131 647	**190 779**
02	35 464	28 346	139 256	**203 065**	31 492	25 387	126 296	**183 175**
03	35 078	27 596	154 612	**217 286**	30 367	24 188	136 157	**190 711**
04	40 208	25 387	151 302	**216 897**	34 104	21 880	130 737	**186 721**
2018	148 507	109 723	590 968	**849 198**	129 611	96 938	524 837	**751 386**
2019: 01	40 371	22 200	151 963	**214 535**	34 400	19 268	130 819	**184 487**
02	38 325	22 222	147 157	**207 704**	32 300	19 192	126 132	**177 624**
03	34 740	22 324	164 517	**221 581**	29 047	19 214	139 963	**188 224**
04	37 754	21 532	157 082	**216 368**	31 446	18 421	133 059	**182 926**
2019	151 190	88 279	620 719	**860 188**	127 192	76 096	529 973	**733 262**
2020: 01	36 105	20 737	149 167	**206 009**	30 220	17 623	124 931	**172 775**
02	34 505	17 027	105 879	**157 412**	28 753	14 599	88 367	**131 720**
03	32 425	19 503	139 112	**191 040**	26 412	16 265	112 181	**154 858**
04	35 865	20 477	146 516	**202 858**	28 949	16 994	118 777	**164 719**
2020	138 899	77 744	540 674	**757 318**	114 334	65 481	444 257	**624 072**
2021: 01	35 791	21 194	135 871	**192 856**	28 345	17 562	108 985	**154 892**
02	35 604	19 659	137 765	**193 028**	27 473	16 265	109 371	**153 110**
03	33 715	21 927	151 106	**206 747**	25 500	18 085	116 456	**160 041**

1 Sources: Statistics South Africa and South African Reserve Bank.
2 Including transfer costs.

Table 18: Gross fixed capital formation by type of organisation[1]

Seasonally adjusted and annualised

R millions

Period	At current prices				At constant 2015 prices			
	General government (6100L)	Public corporations (6106L)	Private business enterprises[2] (6109L)	**Total** (6009L)	General government (6100D)	Public corporations (6106D)	Private business enterprises[2] (6109D)	**Total** (6009D)
1960: 01	466	58	609	**1 133**	67 949	4 265	57 250	**106 446**
02	400	60	597	**1 056**	57 475	4 422	54 968	**98 162**
03	393	64	635	**1 092**	56 011	4 657	58 085	**100 536**
04	366	61	660	**1 087**	51 734	4 482	59 418	**99 372**
1960	406	61	626	**1 092**	58 292	4 456	57 430	**101 130**
1961: 01	409	60	665	**1 133**	57 207	4 300	60 570	**103 398**
02	404	61	635	**1 100**	58 626	4 456	57 148	**101 537**
03	425	62	626	**1 114**	60 910	4 500	56 041	**101 432**
04	434	62	587	**1 083**	62 504	4 430	52 303	**98 523**
1961	418	61	628	**1 108**	59 812	4 421	56 516	**101 223**
1962: 01	433	73	623	**1 129**	59 351	5 187	54 923	**100 210**
02	431	66	602	**1 098**	58 502	4 587	51 659	**95 905**
03	426	73	636	**1 135**	57 140	5 100	54 449	**98 302**
04	456	77	646	**1 178**	60 420	5 388	54 957	**101 071**
1962	437	72	627	**1 135**	58 854	5 065	53 997	**98 872**
1963: 01	542	78	710	**1 330**	68 285	5 527	60 762	**112 068**
02	546	107	737	**1 390**	67 386	7 511	61 598	**115 581**
03	540	116	785	**1 442**	62 827	8 068	65 359	**117 129**
04	552	123	812	**1 487**	65 601	8 486	67 211	**121 317**
1963	545	106	761	**1 412**	66 025	7 398	63 733	**116 524**
1964: 01	552	129	871	**1 552**	69 758	8 817	72 271	**129 139**
02	602	104	939	**1 645**	76 723	7 050	77 240	**136 946**
03	607	112	1 047	**1 767**	77 282	7 720	85 361	**146 230**
04	616	104	1 060	**1 780**	78 126	7 398	84 706	**145 427**
1964	594	112	980	**1 686**	75 472	7 746	79 894	**139 436**
1965: 01	705	133	1 123	**1 961**	85 849	8 982	89 618	**157 460**
02	702	155	1 124	**1 981**	86 343	10 392	88 433	**158 542**
03	856	131	1 086	**2 074**	105 346	8 747	85 575	**164 488**
04	877	148	1 189	**2 214**	108 120	9 896	92 679	**174 575**
1965	785	142	1 131	**2 058**	96 415	9 504	89 077	**163 767**
1966: 01	844	135	1 202	**2 181**	96 599	8 904	90 974	**164 476**
02	799	146	1 137	**2 082**	88 616	9 243	84 197	**153 819**
03	851	194	1 138	**2 182**	99 083	12 621	83 892	**164 127**
04	872	235	1 147	**2 255**	96 632	14 871	83 508	**165 197**
1966	841	178	1 156	**2 175**	95 232	11 410	85 643	**161 905**
1967: 01	861	212	1 159	**2 232**	93 138	13 474	83 158	**161 067**
02	819	232	1 212	**2 263**	88 140	14 849	86 535	**163 360**
03	865	218	1 283	**2 365**	95 643	13 648	92 386	**172 341**
04	877	204	1 213	**2 294**	95 826	12 546	88 850	**167 560**
1967	855	216	1 217	**2 289**	93 187	13 629	87 733	**166 083**
1968: 01	896	241	1 275	**2 412**	98 358	14 910	91 042	**173 634**
02	928	229	1 263	**2 420**	100 443	14 039	89 460	**173 087**
03	900	226	1 271	**2 397**	96 310	13 883	89 438	**169 887**
04	962	230	1 318	**2 511**	102 487	13 983	93 504	**177 787**
1968	921	232	1 282	**2 435**	99 400	14 204	90 861	**173 600**

1 Sources: Statistics South Africa and South African Reserve Bank.
2 Including transfer costs.

Table 18: Gross fixed capital formation by type of organisation[1] (continued)

Seasonally adjusted and annualised

R millions

Period	At current prices				At constant 2015 prices			
	General government (6100L)	Public corporations (6106L)	Private business enterprises[2] (6109L)	**Total** (6009L)	General government (6100D)	Public corporations (6106D)	Private business enterprises[2] (6109D)	**Total** (6009D)
1969: 01	1 029	242	1 435	**2 706**	111 068	14 927	101 985	**193 090**
02	1 025	215	1 477	**2 717**	110 733	13 038	103 092	**192 299**
03	1 016	251	1 526	**2 793**	109 005	14 884	105 554	**195 998**
04	1 043	271	1 613	**2 927**	107 482	16 055	109 417	**200 051**
1969	1 028	245	1 512	**2 786**	109 572	14 726	105 012	**195 359**
1970: 01	1 108	311	1 657	**3 076**	108 915	18 104	111 077	**205 158**
02	1 242	319	1 811	**3 372**	123 266	18 400	120 079	**223 832**
03	1 275	318	1 974	**3 568**	122 296	18 200	130 040	**232 814**
04	1 332	278	1 975	**3 585**	126 125	15 443	129 374	**231 154**
1970	1 239	307	1 854	**3 400**	120 151	17 537	122 643	**223 240**
1971: 01	1 384	293	2 105	**3 782**	129 551	16 424	135 359	**240 612**
02	1 464	329	2 041	**3 835**	135 785	18 287	128 696	**239 821**
03	1 584	310	2 111	**4 005**	145 980	16 920	132 513	**247 139**
04	1 867	351	2 093	**4 311**	171 435	19 003	128 786	**261 918**
1971	1 575	321	2 088	**3 983**	145 688	17 659	131 339	**247 373**
1972: 01	1 877	356	2 208	**4 440**	168 417	18 513	132 254	**262 987**
02	1 848	345	2 266	**4 460**	162 798	17 512	131 339	**255 925**
03	2 053	408	2 304	**4 765**	173 314	20 141	130 503	**265 710**
04	2 094	446	2 320	**4 861**	170 741	21 257	128 504	**262 679**
1972	1 968	389	2 275	**4 631**	168 818	19 356	130 650	**261 825**
1973: 01	2 019	522	2 479	**5 020**	157 518	24 449	133 157	**265 386**
02	1 990	634	2 554	**5 178**	153 943	28 914	132 728	**267 154**
03	2 106	696	2 845	**5 646**	151 374	30 872	143 118	**280 208**
04	2 087	735	3 140	**5 963**	146 356	31 623	154 390	**289 242**
1973	2 050	647	2 754	**5 452**	152 298	28 964	140 849	**275 498**
1974: 01	2 377	675	3 190	**6 242**	165 028	28 557	153 136	**296 604**
02	2 203	855	3 214	**6 273**	143 658	34 554	147 230	**284 283**
03	2 592	782	3 534	**6 908**	160 387	29 750	153 486	**294 533**
04	2 653	964	3 594	**7 211**	158 025	35 948	150 697	**298 528**
1974	2 455	820	3 383	**6 658**	156 775	32 202	151 138	**293 487**
1975: 01	2 768	1 022	3 821	**7 610**	154 055	36 060	150 584	**296 328**
02	3 403	1 310	4 131	**8 845**	179 360	44 772	157 959	**331 663**
03	3 667	1 271	4 345	**9 283**	178 049	41 108	159 122	**326 392**
04	4 137	1 319	4 548	**10 004**	194 739	40 565	157 485	**334 112**
1975	3 493	1 231	4 211	**8 936**	176 552	40 626	156 288	**322 124**
1976: 01	4 087	1 489	4 512	**10 088**	178 273	44 111	149 409	**320 376**
02	4 575	1 389	4 700	**10 664**	202 230	39 655	150 437	**329 335**
03	4 374	1 205	4 784	**10 363**	183 200	33 492	151 024	**309 195**
04	4 465	1 524	4 692	**10 681**	186 067	41 592	142 655	**313 669**
1976	4 375	1 402	4 672	**10 449**	187 443	39 713	148 382	**318 144**
1977: 01	4 566	1 773	4 868	**11 207**	172 541	47 305	145 919	**316 418**
02	4 470	1 531	4 523	**10 525**	160 740	39 855	131 813	**286 052**
03	4 677	1 735	4 998	**11 410**	154 368	44 755	143 525	**301 375**
04	4 659	1 714	5 153	**11 526**	143 037	42 949	144 485	**292 863**
1977	4 593	1 688	4 886	**11 167**	157 672	43 716	141 436	**299 177**

1 Sources: Statistics South Africa and South African Reserve Bank.
2 Including transfer costs.

Table 18: Gross fixed capital formation by type of organisation[1] (continued)

Seasonally adjusted and annualised

R millions

Period	At current prices				At constant 2015 prices			
	General government (6100L)	Public corporations (6106L)	Private business enterprises[2] (6109L)	**Total** (6009L)	General government (6100D)	Public corporations (6106D)	Private business enterprises[2] (6109D)	**Total** (6009D)
1978: 01	4 112	1 652	4 999	**10 762**	141 797	40 412	134 975	**279 105**
02	3 890	1 983	5 856	**11 729**	128 918	46 365	152 922	**299 035**
03	4 037	2 250	4 977	**11 264**	131 734	51 666	124 822	**277 976**
04	4 373	2 674	5 650	**12 697**	140 654	59 328	138 657	**307 406**
1978	4 102	2 140	5 371	**11 613**	135 777	49 443	137 844	**290 881**
1979: 01	4 491	2 191	5 846	**12 528**	142 030	47 558	139 911	**293 696**
02	4 422	2 391	6 068	**12 881**	134 643	50 047	138 556	**292 195**
03	4 750	3 406	6 438	**14 594**	134 791	66 384	140 227	**314 918**
04	4 826	2 920	7 014	**14 761**	136 097	55 924	150 076	**311 211**
1979	4 621	2 728	6 342	**13 691**	136 891	54 978	142 193	**303 006**
1980: 01	5 183	3 171	7 743	**16 097**	134 313	59 299	161 257	**327 001**
02	5 357	4 247	8 526	**18 130**	133 924	77 386	170 970	**360 939**
03	5 925	3 994	9 712	**19 631**	141 096	69 509	188 475	**373 551**
04	6 040	3 775	9 800	**19 615**	142 157	62 767	183 190	**357 514**
1980	5 624	3 798	8 946	**18 368**	137 873	67 241	175 973	**354 752**
1981: 01	6 434	3 686	10 649	**20 770**	150 873	61 153	199 578	**378 884**
02	6 426	3 687	11 437	**21 550**	147 570	59 525	207 913	**383 608**
03	7 083	3 622	12 467	**23 172**	155 025	55 678	215 898	**390 623**
04	7 577	3 326	12 942	**23 846**	164 035	49 580	220 822	**392 957**
1981	6 879	3 580	11 875	**22 334**	154 376	56 484	211 053	**386 518**
1982: 01	7 553	3 292	13 463	**24 308**	159 436	48 132	221 149	**389 203**
02	8 060	3 786	13 418	**25 264**	164 651	52 763	209 946	**387 330**
03	7 964	3 515	14 008	**25 486**	151 676	46 914	208 794	**371 146**
04	7 944	3 952	14 028	**25 925**	145 044	51 145	201 611	**365 161**
1982	7 879	3 637	13 730	**25 246**	155 202	49 739	210 375	**378 210**
1983: 01	7 754	3 591	15 264	**26 609**	131 521	45 504	215 039	**364 803**
02	9 748	4 341	14 466	**28 555**	176 357	53 415	197 251	**379 254**
03	7 781	4 114	15 163	**27 059**	115 683	49 507	200 233	**352 366**
04	8 493	3 986	16 549	**29 027**	122 747	47 569	216 462	**362 844**
1983	8 444	4 009	15 360	**27 812**	136 578	48 999	207 247	**364 817**
1984: 01	7 974	4 655	15 979	**28 608**	124 356	54 695	204 863	**361 405**
02	7 962	4 278	16 945	**29 185**	119 995	49 472	213 740	**360 486**
03	8 591	4 360	17 057	**30 008**	129 646	49 090	210 194	**361 813**
04	8 847	4 440	17 280	**30 566**	128 668	47 891	204 208	**353 828**
1984	8 343	4 433	16 815	**29 592**	125 667	50 287	208 252	**359 383**
1985: 01	9 757	5 360	17 394	**32 510**	128 794	54 764	194 202	**354 794**
02	10 248	5 129	17 827	**33 204**	127 880	49 586	189 277	**340 250**
03	10 234	5 446	16 847	**32 528**	120 800	51 257	172 743	**322 042**
04	10 831	5 841	17 524	**34 197**	123 766	51 180	172 156	**319 442**
1985	10 267	5 444	17 398	**33 110**	125 311	51 697	182 095	**334 132**
1986: 01	11 074	4 782	16 835	**32 690**	114 322	38 265	151 668	**276 566**
02	10 833	4 822	17 901	**33 556**	108 123	37 452	153 509	**270 958**
03	11 999	4 622	18 901	**35 522**	113 016	34 876	157 281	**276 276**
04	11 795	5 102	18 403	**35 300**	108 126	37 305	144 846	**264 467**
1986	11 424	4 832	18 011	**34 267**	110 897	36 974	151 827	**272 067**

1 Sources: Statistics South Africa and South African Reserve Bank.
2 Including transfer costs.

Table 18: Gross fixed capital formation by type of organisation[1] (continued)

Seasonally adjusted and annualised

R millions

Period	At current prices				At constant 2015 prices			
	General government (6100L)	Public corporations (6106L)	Private business enterprises[2] (6109L)	**Total** (6009L)	General government (6100D)	Public corporations (6106D)	Private business enterprises[2] (6109D)	**Total** (6009D)
1987: 01	11 919	4 335	19 165	**35 419**	116 178	31 318	154 006	**265 581**
02	10 515	4 718	19 754	**34 987**	94 124	33 050	151 431	**252 198**
03	11 067	4 138	20 729	**35 934**	97 062	28 617	159 992	**254 309**
04	11 728	4 353	22 010	**38 092**	99 858	29 364	165 458	**260 497**
1987	11 305	4 387	20 417	**36 108**	101 806	30 587	157 722	**258 146**
1988: 01	12 140	4 153	25 928	**42 220**	100 266	27 431	180 055	**282 960**
02	12 842	4 301	27 464	**44 607**	104 298	27 334	185 051	**287 786**
03	13 448	4 698	29 442	**47 588**	104 710	29 559	189 462	**295 214**
04	14 591	5 300	30 863	**50 754**	109 910	30 208	188 147	**296 560**
1988	13 254	4 613	28 425	**46 292**	104 796	28 633	185 679	**290 630**
1989: 01	16 174	6 682	30 756	**53 612**	111 283	37 518	179 341	**296 881**
02	17 629	6 841	33 430	**57 900**	110 506	36 883	188 608	**307 159**
03	18 648	7 414	35 127	**61 188**	108 335	40 450	193 551	**315 364**
04	20 017	7 661	37 039	**64 717**	110 263	39 244	197 012	**318 734**
1989	18 116	7 150	34 089	**59 354**	110 097	38 524	189 628	**309 534**
1990: 01	18 526	8 461	38 335	**65 322**	98 318	41 809	197 403	**313 387**
02	17 874	8 028	38 348	**64 251**	97 200	39 122	193 497	**306 589**
03	16 926	8 204	38 272	**63 402**	93 809	39 268	187 830	**298 455**
04	16 660	8 179	38 321	**63 161**	95 010	38 478	182 722	**290 724**
1990	17 497	8 218	38 319	**64 034**	96 085	39 670	190 363	**302 289**
1991: 01	18 799	8 407	39 582	**66 788**	92 419	37 279	182 421	**284 936**
02	18 692	7 595	39 868	**66 156**	89 509	33 690	181 332	**282 763**
03	18 101	8 411	40 328	**66 840**	81 180	36 590	178 751	**277 881**
04	18 587	8 155	40 208	**66 950**	81 644	34 686	176 814	**274 237**
1991	18 545	8 144	39 995	**66 683**	86 188	35 562	179 830	**279 955**
1992: 01	17 061	8 740	41 378	**67 179**	76 195	35 964	175 880	**269 993**
02	19 293	8 358	41 661	**69 312**	80 356	34 720	175 735	**269 044**
03	20 745	7 785	42 163	**70 692**	79 840	31 802	175 467	**262 586**
04	16 926	7 704	42 607	**67 237**	71 280	30 648	175 150	**259 294**
1992	18 506	8 148	41 951	**68 605**	76 918	33 283	175 558	**265 230**
1993: 01	15 544	7 583	45 257	**68 384**	67 613	28 806	179 536	**257 885**
02	16 021	7 201	46 723	**69 945**	71 363	27 072	181 582	**260 519**
03	16 055	7 659	47 933	**71 648**	72 621	28 475	183 454	**264 912**
04	16 552	7 834	49 387	**73 773**	75 747	28 788	187 531	**271 716**
1993	16 043	7 569	47 325	**70 938**	71 836	28 285	183 026	**263 758**
1994: 01	16 645	7 753	52 655	**77 054**	72 886	27 347	192 892	**274 432**
02	16 734	7 717	55 422	**79 873**	71 968	27 142	199 562	**280 433**
03	15 571	8 016	59 744	**83 331**	64 184	27 391	211 835	**288 152**
04	15 900	8 171	62 485	**86 557**	66 497	27 953	220 853	**299 025**
1994	16 213	7 914	57 577	**81 703**	68 884	27 458	206 286	**285 511**
1995: 01	17 123	8 998	66 667	**92 787**	68 773	29 441	224 923	**305 911**
02	19 455	9 436	69 314	**98 206**	77 601	31 155	228 657	**317 932**
03	19 045	10 088	70 454	**99 586**	72 941	32 844	230 703	**319 480**
04	19 414	10 254	70 995	**100 663**	71 580	33 327	230 923	**320 818**
1995	18 759	9 694	69 357	**97 811**	72 724	31 692	228 802	**316 035**

1 Sources: Statistics South Africa and South African Reserve Bank.
2 Including transfer costs.

Table 18: Gross fixed capital formation by type of organisation[1] (continued)

Seasonally adjusted and annualised

R millions

Period	At current prices				At constant 2015 prices			
	General government (6100L)	Public corporations (6106L)	Private business enterprises[2] (6109L)	**Total** (6009L)	General government (6100D)	Public corporations (6106D)	Private business enterprises[2] (6109D)	**Total** (6009D)
1996: 01	19 065	10 770	75 619	**105 454**	74 581	33 896	238 798	**332 590**
02	19 941	10 908	78 969	**109 819**	76 683	34 626	245 287	**343 133**
03	20 836	11 069	81 074	**112 979**	80 950	34 584	248 682	**349 397**
04	21 153	11 067	83 207	**115 427**	81 181	33 917	252 846	**352 897**
1996	20 249	10 954	79 717	**110 920**	78 349	34 256	246 403	**344 504**
1997: 01	22 598	12 098	87 656	**122 351**	84 134	35 941	256 858	**360 493**
02	23 130	12 546	89 367	**125 043**	84 229	37 610	258 450	**363 776**
03	23 135	13 587	90 256	**126 978**	82 077	39 539	258 903	**365 343**
04	24 089	13 833	90 714	**128 636**	83 742	39 870	258 997	**367 530**
1997	23 238	13 016	89 498	**125 752**	83 545	38 240	258 302	**364 285**
1998: 01	24 526	16 175	92 930	**133 631**	85 692	45 170	259 406	**375 681**
02	24 980	18 190	93 408	**136 578**	82 907	51 130	253 611	**375 406**
03	24 913	22 666	94 538	**142 116**	78 602	63 046	251 927	**384 851**
04	25 503	25 925	94 903	**146 332**	77 585	71 308	248 363	**390 641**
1998	24 981	20 739	93 945	**139 664**	81 197	57 664	253 327	**381 645**
1999: 01	24 341	20 029	93 262	**137 632**	76 038	52 468	243 413	**363 049**
02	24 007	16 558	94 616	**135 181**	71 430	44 529	241 393	**348 592**
03	25 267	14 574	97 144	**136 985**	72 546	37 723	244 836	**346 824**
04	26 326	13 440	99 972	**139 739**	74 628	34 629	251 578	**352 169**
1999	24 985	16 151	96 248	**137 384**	73 660	42 337	245 305	**352 658**
2000: 01	26 675	13 409	104 366	**144 450**	73 215	34 230	257 854	**357 181**
02	27 690	13 457	108 029	**149 176**	73 730	33 886	262 912	**362 299**
03	27 048	14 394	111 526	**152 969**	74 518	34 180	268 258	**368 903**
04	29 967	14 351	115 149	**159 468**	79 522	33 953	272 105	**376 781**
2000	27 845	13 903	109 768	**151 516**	75 246	34 062	265 282	**366 291**
2001: 01	30 693	14 204	118 597	**163 495**	76 825	33 397	278 133	**377 788**
02	28 903	14 352	122 016	**165 270**	70 328	33 628	282 286	**376 839**
03	30 342	14 501	124 625	**169 468**	70 717	33 041	283 330	**376 798**
04	28 417	15 042	128 178	**171 638**	65 467	33 917	285 065	**375 481**
2001	29 589	14 525	123 354	**167 468**	70 834	33 496	282 204	**376 726**
2002: 01	31 007	16 312	132 953	**180 272**	67 644	34 536	291 536	**380 957**
02	32 664	17 577	135 850	**186 091**	74 586	36 476	286 521	**383 974**
03	35 570	18 606	140 085	**194 261**	80 224	38 076	288 231	**392 372**
04	37 618	21 369	143 855	**202 842**	81 709	43 452	290 480	**402 232**
2002	34 215	18 466	138 186	**190 866**	76 041	38 135	289 192	**389 884**
2003: 01	37 932	20 115	148 795	**206 842**	83 030	40 552	298 559	**408 903**
02	40 774	20 760	154 255	**215 789**	86 459	41 550	308 302	**423 180**
03	39 787	20 184	160 510	**220 481**	88 120	40 523	320 967	**436 406**
04	42 849	25 106	162 720	**230 674**	86 024	50 647	325 039	**450 696**
2003	40 335	21 541	156 570	**218 446**	85 908	43 318	313 217	**429 796**
2004: 01	41 454	24 926	170 261	**236 642**	85 507	49 776	340 190	**464 235**
02	42 961	22 800	178 335	**244 097**	87 560	45 331	352 794	**473 415**
03	44 998	23 987	186 432	**255 418**	93 608	47 264	365 259	**493 074**
04	48 722	23 680	193 956	**266 358**	98 315	46 463	379 129	**509 840**
2004	44 534	23 849	182 246	**250 629**	91 248	47 209	359 343	**485 141**

1 Sources: Statistics South Africa and South African Reserve Bank.
2 Including transfer costs.

Table 18: Gross fixed capital formation by type of organisation[1] (continued)

Seasonally adjusted and annualised

R millions

Period	At current prices				At constant 2015 prices			
	General government (6100L)	Public corporations (6106L)	Private business enterprises[2] (6109L)	**Total** (6009L)	General government (6100D)	Public corporations (6106D)	Private business enterprises[2] (6109D)	**Total** (6009D)
2005: 01	46 509	26 224	199 734	**272 467**	91 292	51 028	386 017	**515 611**
02	46 415	27 670	207 508	**281 592**	88 922	53 075	399 347	**529 453**
03	49 321	29 024	220 147	**298 492**	89 729	53 678	413 042	**545 354**
04	53 408	30 060	230 720	**314 187**	90 282	54 636	427 946	**563 292**
2005	48 913	28 244	214 527	**291 685**	90 056	53 104	406 588	**538 428**
2006: 01	53 031	32 100	242 073	**327 204**	94 170	56 687	432 610	**576 227**
02	57 657	34 476	250 095	**342 227**	100 862	60 124	438 090	**593 102**
03	60 833	36 733	270 583	**368 148**	101 463	61 879	455 467	**613 445**
04	66 549	39 248	285 873	**391 670**	108 468	64 049	466 433	**632 498**
2006	59 517	35 639	262 156	**357 312**	101 241	60 685	448 150	**603 818**
2007: 01	74 762	48 667	299 697	**423 125**	120 703	78 178	478 704	**669 509**
02	77 876	51 555	310 919	**440 349**	125 244	81 045	486 107	**682 794**
03	80 777	53 157	320 361	**454 295**	127 834	81 792	491 265	**690 632**
04	83 827	60 663	323 224	**467 713**	131 291	92 143	489 967	**704 647**
2007	79 310	53 510	313 550	**446 371**	126 268	83 289	486 511	**686 895**
2008: 01	85 855	68 126	345 973	**499 954**	130 158	99 508	510 415	**734 695**
02	97 678	73 204	372 409	**543 291**	139 104	101 058	522 603	**757 914**
03	108 475	86 147	400 400	**595 021**	146 790	113 499	536 608	**794 109**
04	112 602	88 521	418 608	**619 732**	150 524	114 132	552 242	**813 172**
2008	101 153	78 999	384 347	**564 499**	141 644	107 049	530 467	**774 973**
2009: 01	107 668	94 461	368 410	**570 539**	145 708	123 605	488 878	**756 353**
02	99 901	93 640	352 085	**545 627**	136 841	124 036	467 922	**727 837**
03	99 825	94 759	337 627	**532 211**	135 936	125 313	446 970	**707 259**
04	95 779	95 886	338 434	**530 100**	129 595	126 114	445 547	**701 469**
2009	100 793	94 686	349 139	**544 619**	137 020	124 767	462 329	**723 230**
2010: 01	94 344	92 967	345 489	**532 800**	124 258	121 751	449 486	**695 496**
02	92 940	91 514	343 830	**528 284**	120 250	116 064	439 112	**675 426**
03	92 039	89 834	351 375	**533 248**	118 421	114 314	460 157	**692 891**
04	106 604	91 837	353 691	**552 131**	134 334	116 099	465 495	**715 928**
2010	96 481	91 538	348 596	**536 616**	124 316	117 057	453 562	**694 935**
2011: 01	127 988	94 473	358 073	**580 533**	160 989	117 867	463 988	**742 845**
02	108 007	102 382	362 186	**572 575**	132 742	125 278	460 684	**718 704**
03	107 593	109 307	383 033	**599 932**	129 173	132 505	490 083	**751 762**
04	111 431	107 093	398 541	**617 064**	132 564	127 722	496 377	**756 662**
2011	113 754	103 313	375 458	**592 526**	138 867	125 843	477 783	**742 493**
2012: 01	114 646	103 576	396 657	**614 878**	132 887	121 435	484 593	**738 914**
02	106 284	108 623	429 130	**644 036**	123 131	124 872	511 356	**759 358**
03	113 748	111 405	409 064	**634 218**	132 095	127 337	489 974	**749 406**
04	125 503	116 672	423 208	**665 383**	142 907	131 342	500 239	**774 489**
2012	115 045	110 069	414 515	**639 629**	132 755	126 246	496 540	**755 542**
2013: 01	124 240	124 804	428 625	**677 669**	137 737	137 795	495 892	**771 424**
02	122 869	133 420	452 800	**709 089**	134 287	144 894	510 650	**789 831**
03	120 935	135 378	477 635	**733 948**	130 806	145 612	530 992	**807 410**
04	126 517	141 709	486 034	**754 261**	134 463	149 656	531 307	**815 427**
2013	123 640	133 828	461 274	**718 742**	134 323	144 490	517 210	**796 023**

1 Sources: Statistics South Africa and South African Reserve Bank.
2 Including transfer costs.

Table 18: Gross fixed capital formation by type of organisation[1] (continued)

Seasonally adjusted and annualised

R millions

Period	At current prices				At constant 2015 prices			
	General government (6100L)	Public corporations (6106L)	Private business enterprises[2] (6109L)	**Total** (6009L)	General government (6100D)	Public corporations (6106D)	Private business enterprises[2] (6109D)	**Total** (6009D)
2014: 01	133 690	130 926	490 362	**754 979**	139 752	136 391	523 638	**799 782**
02	138 462	124 045	480 748	**743 255**	142 553	127 255	503 531	**773 339**
03	139 167	126 245	484 876	**750 288**	141 817	128 209	502 727	**772 753**
04	138 082	134 689	504 900	**777 672**	139 622	136 193	520 459	**796 275**
2014	137 350	128 977	490 222	**756 548**	140 936	132 012	512 589	**785 537**
2015: 01	139 212	139 692	496 858	**775 763**	141 800	141 002	509 858	**792 660**
02	146 638	138 801	497 378	**782 817**	147 305	139 107	501 094	**787 506**
03	159 417	141 471	511 596	**812 484**	159 005	141 320	508 506	**808 831**
04	171 904	135 551	506 035	**813 491**	169 063	134 086	492 409	**795 558**
2015	154 293	138 879	502 967	**796 138**	154 293	138 879	502 967	**796 138**
2016: 01	174 177	132 066	521 236	**827 479**	169 411	128 610	493 580	**791 601**
02	172 532	132 836	552 322	**857 690**	166 001	126 889	509 490	**802 379**
03	160 195	128 313	519 992	**808 500**	150 643	121 411	482 581	**754 634**
04	151 189	128 789	546 905	**826 882**	143 365	121 734	509 316	**774 415**
2016	164 523	130 501	535 114	**830 138**	157 355	124 661	498 742	**780 757**
2017: 01	151 823	128 884	548 799	**829 505**	142 108	119 674	509 871	**771 653**
02	153 221	124 442	535 590	**813 253**	141 060	115 101	495 024	**751 186**
03	160 914	120 082	551 421	**832 417**	147 337	110 614	506 044	**763 995**
04	152 012	121 947	581 915	**855 875**	135 967	110 495	526 238	**772 700**
2017	154 493	123 839	554 431	**832 762**	141 618	113 971	509 294	**764 883**
2018: 01	146 834	118 134	584 380	**849 349**	130 523	105 802	529 418	**765 743**
02	143 318	112 868	584 487	**840 673**	126 665	100 973	530 041	**757 679**
03	149 339	107 913	600 787	**858 040**	129 711	94 598	526 730	**751 040**
04	154 538	99 976	594 216	**848 729**	131 545	86 378	513 158	**731 081**
2018	148 507	109 723	590 968	**849 198**	129 611	96 938	524 837	**751 386**
2019: 01	156 887	92 163	610 560	**859 610**	133 463	79 815	527 041	**740 319**
02	155 173	88 203	613 929	**857 305**	129 841	76 166	527 311	**733 318**
03	148 035	87 702	641 003	**876 740**	124 224	75 495	542 608	**742 327**
04	144 664	85 048	617 385	**847 097**	121 242	72 909	522 933	**717 083**
2019	151 190	88 279	620 719	**860 188**	127 192	76 096	529 973	**733 262**
2020: 01	140 617	85 800	601 116	**827 533**	117 310	72 731	504 839	**694 879**
02	138 478	67 441	442 639	**648 557**	115 200	57 800	370 511	**543 511**
03	137 968	76 874	543 680	**758 521**	112 697	64 202	435 921	**612 820**
04	138 536	80 863	575 263	**794 662**	112 128	67 190	465 758	**645 076**
2020	138 899	77 744	540 674	**757 318**	114 334	65 481	444 257	**624 072**
2021: 01	139 191	88 058	549 437	**776 686**	110 009	72 806	442 552	**625 368**
02	142 869	78 404	577 092	**798 365**	110 858	64 698	457 096	**632 652**
03	140 342	82 349	590 783	**813 473**	109 861	70 859	451 802	**632 521**

1 Sources: Statistics South Africa and South African Reserve Bank.
2 Including transfer costs.

Table 19: Gross fixed capital formation by type of asset[1]

At current prices

R millions

		1946	1947	1948	1949	1950	1951	1952
Residential buildings	(6110J)	**73**	**101**	**123**	**130**	**127**	**153**	**197**
General government	(6111J)	12	15	14	14	12	12	16
Public corporations	(6112J)	1	1	2	2	2	2	3
Private business enterprises	(6113J)	60	85	107	114	113	139	178
Non-residential buildings	(6114J)	**31**	**47**	**63**	**71**	**76**	**91**	**127**
General government	(6115J)	11	16	18	21	21	24	30
Public corporations	(6116J)	2	2	11	7	11	9	11
Private business enterprises	(6117J)	18	29	34	43	44	58	85
Construction works	(6118J)	**51**	**60**	**71**	**90**	**106**	**117**	**141**
General government	(6119J)	34	40	47	58	61	64	83
Public corporations	(6120J)	2	2	3	4	4	4	5
Private business enterprises	(6121J)	15	18	22	28	40	49	53
Transport equipment	(6122J)	**47**	**63**	**89**	**106**	**86**	**80**	**96**
General government	(6123J)	25	29	43	60	38	22	31
Public corporations	(6124J)	...	...	1	1	1	1	1
Private business enterprises	(6125J)	21	34	45	44	47	57	64
Information, computer and telecommunications equipment	(6099J)	**...**	**...**	**...**	**...**	**...**	**...**	**...**
General government	(6137J)	...	...	...	...	...	...	...
Public corporations	(6138J)	...	...	...	...	...	...	...
Private business enterprises	(6139J)	...	...	...	...	...	...	...
Machinery and other equipment	(6126J)	**57**	**84**	**137**	**141**	**156**	**173**	**225**
General government	(6127J)	17	26	31	29	37	45	51
Public corporations	(6128J)	2	5	26	16	16	19	30
Private business enterprises	(6129J)	39	52	80	96	102	109	144
Research and development	(6191J)	**...**	**...**	**...**	**...**	**...**	**...**	**...**
General government	(6192J)	...	...	...	...	...	...	...
Public corporations	(6193J)	...	...	...	...	...	...	...
Private business enterprises	(6194J)	...	...	...	...	...	...	...
Computer software	(6195J)	**...**	**...**	**...**	**...**	**...**	**...**	**...**
General government	(6196J)	...	...	...	...	...	...	...
Public corporations	(6197J)	...	...	...	...	...	...	...
Private business enterprises	(6198J)	...	...	...	...	...	...	...
Mineral exploration and evaluation[2]	(6199J)	**...**	**...**	**...**	**...**	**...**	**...**	**...**
Cultivated biological resources[2,3]	(6159J)	**...**	**...**	**...**	**...**	**...**	**...**	**...**
Transfer costs[2]	(6130J)	**18**	**20**	**22**	**16**	**19**	**24**	**24**
Total fixed capital formation	(6009J)	**276**	**374**	**506**	**553**	**569**	**637**	**810**

1 Sources: Statistics South Africa and South African Reserve Bank.
2 Private business enterprises.
3 Including animal resources yielding repeat products; and tree, crop and plant resources yielding repeat products.

Table 19: Gross fixed capital formation by type of asset[1] (continued)

At current prices

R millions

		1953	1954	1955	1956	1957	1958	1959
Residential buildings	(6110J)	**197**	**203**	**222**	**207**	**213**	**217**	**218**
General government	(6111J)	16	16	21	30	31	33	28
Public corporations	(6112J)	4	3	3	2	2	3	2
Private business enterprises	(6113J)	177	184	198	175	179	181	187
Non-residential buildings	(6114J)	**131**	**126**	**119**	**130**	**142**	**153**	**156**
General government	(6115J)	38	37	41	48	52	60	61
Public corporations	(6116J)	17	13	7	13	9	15	19
Private business enterprises	(6117J)	76	76	70	69	80	78	76
Construction works	(6118J)	**162**	**162**	**170**	**182**	**198**	**219**	**219**
General government	(6119J)	95	95	115	124	139	169	154
Public corporations	(6120J)	9	6	4	5	4	5	8
Private business enterprises	(6121J)	58	61	51	52	55	45	58
Transport equipment	(6122J)	**131**	**132**	**130**	**137**	**153**	**214**	**166**
General government	(6123J)	66	64	56	55	60	123	73
Public corporations	(6124J)	2	2	1	1	2	2	2
Private business enterprises	(6125J)	64	66	73	82	91	89	92
Information, computer and telecommunications equipment	(6099J)	**...**	**...**	**...**	**...**	**...**	**...**	**...**
General government	(6137J)	...	...	...	...	...	...	...
Public corporations	(6138J)	...	...	...	...	...	...	...
Private business enterprises	(6139J)	...	...	...	...	...	...	...
Machinery and other equipment	(6126J)	**256**	**253**	**218**	**217**	**226**	**255**	**245**
General government	(6127J)	50	46	52	60	66	68	72
Public corporations	(6128J)	55	47	31	27	32	41	45
Private business enterprises	(6129J)	151	160	135	130	128	146	129
Research and development	(6191J)	**...**	**...**	**...**	**...**	**...**	**...**	**...**
General government	(6192J)	...	...	...	...	...	...	...
Public corporations	(6193J)	...	...	...	...	...	...	...
Private business enterprises	(6194J)	...	...	...	...	...	...	...
Computer software	(6195J)	**...**	**...**	**...**	**...**	**...**	**...**	**...**
General government	(6196J)	...	...	...	...	...	...	...
Public corporations	(6197J)	...	...	...	...	...	...	...
Private business enterprises	(6198J)	...	...	...	...	...	...	...
Mineral exploration and evaluation[2]	(6199J)	**...**	**...**	**...**	**...**	**...**	**...**	**...**
Cultivated biological resources[2,3]	(6159J)	**...**	**...**	**...**	**...**	**...**	**...**	**...**
Transfer costs[2]	(6130J)	**19**	**30**	**31**	**25**	**26**	**19**	**25**
Total fixed capital formation	(6009J)	**896**	**906**	**889**	**898**	**957**	**1 077**	**1 030**

1 Sources: Statistics South Africa and South African Reserve Bank.
2 Private business enterprises.
3 Including animal resources yielding repeat products; and tree, crop and plant resources yielding repeat products.

Table 19: Gross fixed capital formation by type of asset[1] (continued)

At current prices

R millions

		1960	1961	1962	1963	1964	1965	1966
Residential buildings	(6110J)	**212**	**193**	**179**	**227**	**296**	**392**	**396**
General government	(6111J)	26	27	30	32	40	65	75
Public corporations	(6112J)	4	4	4	7	6	8	9
Private business enterprises	(6113J)	182	162	145	187	249	318	311
Non-residential buildings	(6114J)	**141**	**148**	**148**	**169**	**203**	**263**	**298**
General government	(6115J)	60	75	72	75	90	110	113
Public corporations	(6116J)	13	7	9	17	19	34	41
Private business enterprises	(6117J)	69	66	67	77	94	120	144
Construction works	(6118J)	**208**	**216**	**216**	**231**	**273**	**332**	**372**
General government	(6119J)	152	153	159	181	214	276	297
Public corporations	(6120J)	9	9	9	13	17	23	43
Private business enterprises	(6121J)	47	54	48	37	42	33	33
Transport equipment	(6122J)	**156**	**154**	**166**	**226**	**261**	**333**	**329**
General government	(6123J)	74	66	64	101	98	161	154
Public corporations	(6124J)	2	4	4	4	4	5	4
Private business enterprises	(6125J)	80	85	98	121	159	167	171
Information, computer and telecommunications equipment	(6099J)	**17**	**13**	**11**	**14**	**20**	**25**	**21**
General government	(6137J)	4	1	–	4	5	5	5
Public corporations	(6138J)	–	–	–	–	–	–	–
Private business enterprises	(6139J)	13	11	11	10	14	20	16
Machinery and other equipment	(6126J)	**259**	**275**	**300**	**409**	**473**	**548**	**577**
General government	(6127J)	71	73	86	122	116	134	156
Public corporations	(6128J)	21	25	34	53	55	59	68
Private business enterprises	(6129J)	167	176	179	233	302	355	353
Research and development	(6191J)	**52**	**62**	**67**	**79**	**85**	**93**	**108**
General government	(6192J)	19	22	25	30	31	34	42
Public corporations	(6193J)	12	12	12	12	13	13	13
Private business enterprises	(6194J)	22	28	30	36	41	47	54
Computer software	(6195J)	**–**	**–**	**–**	**–**	**–**	**–**	**–**
General government	(6196J)	–	–	–	–	–	–	–
Public corporations	(6197J)	–	–	–	–	–	–	–
Private business enterprises	(6198J)	–	–	–	–	–	–	–
Mineral exploration and evaluation[2]	(6199J)	**10**	**14**	**10**	**7**	**8**	**7**	**9**
Cultivated biological resources[2,3]	(6159J)	**11**	**13**	**15**	**17**	**17**	**18**	**21**
Transfer costs[2]	(6130J)	**27**	**19**	**24**	**34**	**53**	**46**	**44**
Total fixed capital formation	(6009J)	**1 092**	**1 108**	**1 135**	**1 412**	**1 686**	**2 058**	**2 175**

1 Sources: Statistics South Africa and South African Reserve Bank.
2 Private business enterprises.
3 Including animal resources yielding repeat products; and tree, crop and plant resources yielding repeat products.

Table 19: Gross fixed capital formation by type of asset[1] (continued)

At current prices

R millions

		1967	1968	1969	1970	1971	1972	1973
Residential buildings	(6110J)	**449**	**461**	**521**	**628**	**732**	**793**	**921**
General government	(6111J)	70	78	84	94	116	122	112
Public corporations	(6112J)	9	16	12	7	21	26	34
Private business enterprises	(6113J)	370	367	424	526	595	645	774
Non-residential buildings	(6114J)	**302**	**305**	**371**	**479**	**594**	**671**	**754**
General government	(6115J)	118	141	168	226	277	317	328
Public corporations	(6116J)	56	34	71	78	106	130	259
Private business enterprises	(6117J)	127	131	132	176	211	223	167
Construction works	(6118J)	**414**	**408**	**471**	**516**	**619**	**781**	**875**
General government	(6119J)	318	330	394	414	519	664	715
Public corporations	(6120J)	62	46	46	67	70	83	117
Private business enterprises	(6121J)	35	33	32	36	30	34	42
Transport equipment	(6122J)	**294**	**332**	**357**	**472**	**609**	**766**	**849**
General government	(6123J)	130	147	111	185	277	419	360
Public corporations	(6124J)	4	4	4	4	6	8	10
Private business enterprises	(6125J)	160	182	243	283	326	340	480
Information, computer and telecommunications equipment	(6099J)	**31**	**33**	**43**	**59**	**66**	**51**	**71**
General government	(6137J)	5	5	7	11	11	11	11
Public corporations	(6138J)	–	–	–	–	–	–	2
Private business enterprises	(6139J)	26	27	36	49	56	40	59
Machinery and other equipment	(6126J)	**602**	**668**	**740**	**929**	**1 026**	**1 190**	**1 489**
General government	(6127J)	169	171	211	249	302	352	431
Public corporations	(6128J)	73	117	91	126	94	117	192
Private business enterprises	(6129J)	360	380	438	554	631	721	866
Research and development	(6191J)	**113**	**123**	**142**	**161**	**178**	**196**	**238**
General government	(6192J)	44	49	53	61	72	83	94
Public corporations	(6193J)	13	16	22	25	24	24	34
Private business enterprises	(6194J)	56	59	67	76	81	89	110
Computer software	(6195J)	**4**	**4**	**4**	**4**	**4**	**4**	**5**
General government	(6196J)	–	–	–	–	–	–	–
Public corporations	(6197J)	–	–	–	–	–	–	–
Private business enterprises	(6198J)	4	4	4	4	4	4	5
Mineral exploration and evaluation[2]	(6199J)	**9**	**8**	**7**	**10**	**10**	**12**	**16**
Cultivated biological resources[2,3]	(6159J)	**22**	**24**	**26**	**29**	**44**	**61**	**85**
Transfer costs[2]	(6130J)	**49**	**68**	**103**	**112**	**100**	**106**	**151**
Total fixed capital formation	(6009J)	**2 289**	**2 435**	**2 786**	**3 400**	**3 983**	**4 631**	**5 452**

1 Sources: Statistics South Africa and South African Reserve Bank.
2 Private business enterprises.
3 Including animal resources yielding repeat products; and tree, crop and plant resources yielding repeat products.

Table 19: Gross fixed capital formation by type of asset[1] (continued)

At current prices

R millions

		1974	1975	1976	1977	1978	1979	1980
Residential buildings	(6110J)	**1 110**	**1 292**	**1 387**	**1 282**	**1 334**	**1 711**	**2 393**
General government	(6111J)	133	214	248	239	290	371	433
Public corporations	(6112J)	32	60	69	72	65	118	169
Private business enterprises	(6113J)	945	1 019	1 070	971	979	1 221	1 792
Non-residential buildings	(6114J)	**913**	**1 038**	**1 204**	**1 459**	**1 346**	**1 520**	**1 883**
General government	(6115J)	397	502	573	591	573	632	817
Public corporations	(6116J)	265	268	244	285	272	371	522
Private business enterprises	(6117J)	251	267	387	583	501	518	544
Construction works	(6118J)	**1 154**	**1 636**	**1 847**	**1 907**	**2 118**	**2 595**	**3 380**
General government	(6119J)	887	1 155	1 302	1 196	1 134	1 348	1 497
Public corporations	(6120J)	209	386	428	576	816	1 023	1 553
Private business enterprises	(6121J)	59	94	116	134	169	224	329
Transport equipment	(6122J)	**939**	**1 434**	**1 937**	**2 190**	**2 145**	**2 261**	**2 954**
General government	(6123J)	372	675	1 105	1 183	827	886	1 113
Public corporations	(6124J)	20	33	80	43	26	28	64
Private business enterprises	(6125J)	546	726	752	964	1 292	1 346	1 776
Information, computer and telecommunications equipment	(6099J)	**106**	**137**	**137**	**147**	**201**	**268**	**345**
General government	(6137J)	20	26	26	27	36	47	63
Public corporations	(6138J)	6	6	6	6	8	12	14
Private business enterprises	(6139J)	80	105	105	114	157	209	268
Machinery and other equipment	(6126J)	**1 846**	**2 719**	**3 192**	**3 433**	**3 632**	**4 289**	**5 839**
General government	(6127J)	533	784	960	1 178	1 031	1 089	1 392
Public corporations	(6128J)	248	431	525	653	893	1 098	1 375
Private business enterprises	(6129J)	1 064	1 504	1 707	1 602	1 708	2 102	3 072
Research and development	(6191J)	**288**	**337**	**384**	**413**	**472**	**569**	**746**
General government	(6192J)	112	138	162	179	202	238	297
Public corporations	(6193J)	40	47	49	52	62	77	101
Private business enterprises	(6194J)	135	153	172	182	208	253	348
Computer software	(6195J)	**8**	**10**	**10**	**11**	**15**	**18**	**39**
General government	(6196J)	–	–	–	–	9	10	12
Public corporations	(6197J)	–	–	–	–	–	–	–
Private business enterprises	(6198J)	8	10	10	11	6	9	27
Mineral exploration and evaluation[2]	(6199J)	**22**	**35**	**46**	**39**	**46**	**64**	**102**
Cultivated biological resources[2,3]	(6159J)	**106**	**136**	**144**	**149**	**159**	**192**	**303**
Transfer costs[2]	(6130J)	**168**	**162**	**162**	**138**	**146**	**204**	**384**
Total fixed capital formation	(6009J)	**6 658**	**8 936**	**10 449**	**11 167**	**11 613**	**13 691**	**18 368**

1 Sources: Statistics South Africa and South African Reserve Bank.
2 Private business enterprises.
3 Including animal resources yielding repeat products; and tree, crop and plant resources yielding repeat products.

Table 19: Gross fixed capital formation by type of asset[1] (continued)

At current prices

R millions

		1981	1982	1983	1984	1985	1986	1987
Residential buildings	(6110J)	**3 049**	**3 644**	**4 435**	**5 312**	**5 307**	**5 334**	**5 722**
General government	(6111J)	479	458	460	498	651	765	664
Public corporations	(6112J)	202	212	374	405	310	176	150
Private business enterprises	(6113J)	2 369	2 974	3 601	4 409	4 346	4 393	4 908
Non-residential buildings	(6114J)	**2 463**	**3 040**	**3 138**	**3 245**	**3 955**	**4 061**	**3 713**
General government	(6115J)	1 020	1 119	1 024	1 195	1 412	1 527	1 710
Public corporations	(6116J)	533	470	742	889	1 137	1 068	753
Private business enterprises	(6117J)	910	1 452	1 372	1 162	1 407	1 466	1 250
Construction works	(6118J)	**3 532**	**3 339**	**3 442**	**3 574**	**3 865**	**3 909**	**4 190**
General government	(6119J)	1 901	2 173	2 085	2 261	2 456	2 600	2 820
Public corporations	(6120J)	1 235	734	775	646	466	387	313
Private business enterprises	(6121J)	396	432	582	667	943	921	1 058
Transport equipment	(6122J)	**3 828**	**4 244**	**4 672**	**4 236**	**4 727**	**4 999**	**5 840**
General government	(6123J)	1 448	1 813	2 206	1 460	1 946	2 023	1 684
Public corporations	(6124J)	60	86	82	52	67	66	50
Private business enterprises	(6125J)	2 321	2 345	2 384	2 724	2 714	2 910	4 106
Information, computer and telecommunications equipment	(6099J)	**478**	**653**	**679**	**1 128**	**1 239**	**1 538**	**1 546**
General government	(6137J)	88	123	127	212	232	289	293
Public corporations	(6138J)	20	29	30	50	53	67	70
Private business enterprises	(6139J)	371	502	522	866	953	1 182	1 183
Machinery and other equipment	(6126J)	**7 151**	**8 314**	**8 935**	**9 268**	**11 000**	**10 963**	**10 797**
General government	(6127J)	1 553	1 726	2 004	2 036	2 787	3 295	3 048
Public corporations	(6128J)	1 406	1 971	1 851	2 217	3 216	2 845	2 789
Private business enterprises	(6129J)	4 191	4 617	5 080	5 015	4 997	4 822	4 959
Research and development	(6191J)	**908**	**1 032**	**1 187**	**1 390**	**1 590**	**1 837**	**2 169**
General government	(6192J)	368	438	505	630	728	856	1 013
Public corporations	(6193J)	124	134	154	173	195	222	260
Private business enterprises	(6194J)	415	461	528	587	668	759	896
Computer software	(6195J)	**56**	**75**	**78**	**128**	**140**	**174**	**176**
General government	(6196J)	23	30	32	52	55	69	72
Public corporations	(6197J)	1	1	1	1	1	1	1
Private business enterprises	(6198J)	33	44	45	75	84	105	102
Mineral exploration and evaluation[2]	(6199J)	**135**	**128**	**160**	**174**	**213**	**227**	**284**
Cultivated biological resources[2,3]	(6159J)	**324**	**314**	**362**	**370**	**399**	**525**	**681**
Transfer costs[2]	(6130J)	**411**	**463**	**724**	**767**	**674**	**700**	**990**
Total fixed capital formation	(6009J)	**22 334**	**25 246**	**27 812**	**29 592**	**33 110**	**34 267**	**36 108**

1 Sources: Statistics South Africa and South African Reserve Bank.
2 Private business enterprises.
3 Including animal resources yielding repeat products; and tree, crop and plant resources yielding repeat products.

Table 19: Gross fixed capital formation by type of asset[1] (continued)

At current prices

R millions

		1988	1989	1990	1991	1992	1993	1994
Residential buildings	(6110J)	**6 873**	**7 114**	**7 023**	**7 863**	**8 805**	**9 229**	**10 079**
General government	(6111J)	732	785	653	608	711	759	645
Public corporations	(6112J)	124	122	26	50	103	25	30
Private business enterprises	(6113J)	6 017	6 207	6 344	7 204	7 991	8 446	9 404
Non-residential buildings	(6114J)	**4 573**	**6 605**	**7 536**	**7 711**	**6 790**	**6 939**	**8 318**
General government	(6115J)	1 901	2 182	2 208	1 763	1 615	1 822	1 838
Public corporations	(6116J)	889	2 269	794	354	512	557	729
Private business enterprises	(6117J)	1 783	2 153	4 534	5 593	4 663	4 560	5 751
Construction works	(6118J)	**5 158**	**7 219**	**9 697**	**9 298**	**8 310**	**7 276**	**7 803**
General government	(6119J)	3 269	4 130	4 553	4 457	5 299	5 441	6 226
Public corporations	(6120J)	718	1 834	3 544	3 447	1 837	1 081	680
Private business enterprises	(6121J)	1 171	1 255	1 600	1 393	1 174	753	897
Transport equipment	(6122J)	**8 333**	**11 479**	**11 230**	**12 737**	**14 152**	**13 672**	**15 362**
General government	(6123J)	1 870	3 144	2 265	2 867	3 907	2 027	1 674
Public corporations	(6124J)	67	120	546	1 409	1 200	1 016	724
Private business enterprises	(6125J)	6 396	8 215	8 419	8 461	9 044	10 629	12 964
Information, computer and telecommunications equipment	(6099J)	**2 389**	**2 110**	**1 993**	**2 356**	**2 536**	**3 301**	**4 433**
General government	(6137J)	456	397	329	397	244	323	431
Public corporations	(6138J)	105	93	133	159	372	487	646
Private business enterprises	(6139J)	1 828	1 620	1 530	1 800	1 920	2 492	3 356
Machinery and other equipment	(6126J)	**13 749**	**18 725**	**19 481**	**18 666**	**20 740**	**22 464**	**25 887**
General government	(6127J)	3 762	5 896	5 618	6 228	5 345	4 093	3 610
Public corporations	(6128J)	2 389	2 320	2 712	2 188	3 580	3 781	4 405
Private business enterprises	(6129J)	7 599	10 508	11 151	10 249	11 815	14 590	17 873
Research and development	(6191J)	**2 568**	**3 212**	**3 827**	**4 423**	**3 457**	**3 936**	**4 440**
General government	(6192J)	1 156	1 485	1 790	2 128	1 339	1 522	1 717
Public corporations	(6193J)	320	390	461	531	533	609	684
Private business enterprises	(6194J)	1 092	1 337	1 576	1 763	1 584	1 805	2 039
Computer software	(6195J)	**271**	**240**	**226**	**268**	**287**	**375**	**502**
General government	(6196J)	108	96	80	96	45	56	71
Public corporations	(6197J)	2	2	3	4	10	13	18
Private business enterprises	(6198J)	161	142	144	169	232	306	413
Mineral exploration and evaluation[2]	(6199J)	**321**	**373**	**438**	**441**	**397**	**365**	**470**
Cultivated biological resources[2,3]	(6159J)	**746**	**804**	**851**	**930**	**951**	**1 023**	**1 452**
Transfer costs[2]	(6130J)	**1 312**	**1 475**	**1 732**	**1 991**	**2 180**	**2 355**	**2 958**
Total fixed capital formation	(6009J)	**46 292**	**59 354**	**64 034**	**66 683**	**68 605**	**70 938**	**81 703**

1 Sources: Statistics South Africa and South African Reserve Bank.
2 Private business enterprises.
3 Including animal resources yielding repeat products; and tree, crop and plant resources yielding repeat products.

Table 19: Gross fixed capital formation by type of asset[1] (continued)

At current prices

R millions

		1995	1996	1997	1998	1999	2000	2001
Residential buildings	(6110J)	**12 683**	**15 255**	**17 660**	**18 896**	**17 052**	**20 943**	**23 144**
General government	(6111J)	694	872	974	910	1 060	2 341	2 194
Public corporations	(6112J)	6	4	4	22	33	30	14
Private business enterprises	(6113J)	11 982	14 379	16 682	17 965	15 959	18 572	20 936
Non-residential buildings	(6114J)	**10 588**	**11 372**	**12 603**	**12 995**	**12 868**	**14 518**	**16 934**
General government	(6115J)	2 644	2 870	3 963	3 969	3 615	3 915	4 802
Public corporations	(6116J)	958	738	1 148	1 353	963	978	1 494
Private business enterprises	(6117J)	6 987	7 764	7 492	7 674	8 290	9 625	10 638
Construction works	(6118J)	**7 631**	**10 182**	**12 139**	**14 092**	**14 982**	**15 909**	**14 506**
General government	(6119J)	5 584	7 771	8 263	9 082	9 367	10 912	9 858
Public corporations	(6120J)	999	1 243	2 654	3 778	4 543	3 796	3 294
Private business enterprises	(6121J)	1 048	1 168	1 223	1 231	1 072	1 202	1 353
Transport equipment	(6122J)	**19 139**	**18 865**	**21 407**	**23 884**	**20 276**	**23 891**	**26 969**
General government	(6123J)	1 912	1 119	1 366	1 256	1 278	1 354	2 320
Public corporations	(6124J)	835	938	874	3 948	1 018	661	923
Private business enterprises	(6125J)	16 392	16 808	19 167	18 680	17 980	21 876	23 726
Information, computer and telecommunications equipment	(6099J)	**5 142**	**5 815**	**7 005**	**9 468**	**9 859**	**10 978**	**13 465**
General government	(6137J)	502	567	618	1 365	1 408	1 913	2 173
Public corporations	(6138J)	755	854	1 007	2 186	1 831	1 570	1 890
Private business enterprises	(6139J)	3 884	4 394	5 380	5 917	6 620	7 495	9 402
Machinery and other equipment	(6126J)	**31 973**	**37 621**	**42 459**	**47 306**	**48 666**	**50 131**	**55 502**
General government	(6127J)	5 425	4 857	5 654	5 690	5 343	4 221	4 666
Public corporations	(6128J)	5 359	6 317	6 387	8 401	6 645	5 681	5 545
Private business enterprises	(6129J)	21 189	26 448	30 418	33 214	36 679	40 230	45 292
Research and development	(6191J)	**4 928**	**5 439**	**5 923**	**6 425**	**6 954**	**7 434**	**7 977**
General government	(6192J)	1 911	2 103	2 298	2 488	2 682	2 874	3 222
Public corporations	(6193J)	762	837	915	993	1 068	1 146	1 311
Private business enterprises	(6194J)	2 255	2 499	2 710	2 944	3 203	3 414	3 444
Computer software	(6195J)	**584**	**655**	**793**	**1 006**	**1 106**	**1 260**	**1 613**
General government	(6196J)	86	90	101	221	232	314	355
Public corporations	(6197J)	21	23	28	59	51	42	54
Private business enterprises	(6198J)	477	542	664	726	823	904	1 204
Mineral exploration and evaluation[2]	(6199J)	**541**	**459**	**552**	**487**	**451**	**530**	**651**
Cultivated biological resources[2,3]	(6159J)	**1 452**	**1 685**	**1 718**	**1 740**	**1 822**	**1 961**	**2 195**
Transfer costs[2]	(6130J)	**3 149**	**3 571**	**3 493**	**3 364**	**3 350**	**3 960**	**4 511**
Total fixed capital formation	(6009J)	**97 811**	**110 920**	**125 752**	**139 664**	**137 384**	**151 516**	**167 468**

1 Sources: Statistics South Africa and South African Reserve Bank.
2 Private business enterprises.
3 Including animal resources yielding repeat products; and tree, crop and plant resources yielding repeat products.

Table 19: Gross fixed capital formation by type of asset[1] (continued)

At current prices

R millions

		2002	2003	2004	2005	2006	2007	2008
Residential buildings	(6110J)	**25 423**	**28 678**	**37 770**	**49 731**	**64 052**	**74 588**	**83 342**
General government	(6111J)	2 322	2 933	3 101	2 202	2 578	3 026	1 585
Public corporations	(6112J)	31	6	12	7	3	8	39
Private business enterprises	(6113J)	23 070	25 738	34 657	47 522	61 471	71 554	81 718
Non-residential buildings	(6114J)	**18 341**	**20 204**	**22 460**	**25 814**	**30 612**	**41 725**	**56 678**
General government	(6115J)	6 533	8 467	9 145	10 172	12 387	14 561	13 846
Public corporations	(6116J)	2 860	2 379	2 050	2 679	1 282	6 692	8 447
Private business enterprises	(6117J)	8 947	9 358	11 265	12 964	16 944	20 473	34 384
Construction works	(6118J)	**17 980**	**24 100**	**28 017**	**32 218**	**40 154**	**63 538**	**108 518**
General government	(6119J)	11 332	14 792	15 783	17 246	20 950	34 522	56 824
Public corporations	(6120J)	5 265	7 362	10 157	12 476	16 866	25 679	45 690
Private business enterprises	(6121J)	1 382	1 946	2 077	2 496	2 339	3 337	6 004
Transport equipment	(6122J)	**25 971**	**35 208**	**40 552**	**48 407**	**56 782**	**65 441**	**70 812**
General government	(6123J)	2 288	3 613	4 808	6 047	6 714	7 564	7 543
Public corporations	(6124J)	1 267	2 888	3 163	3 251	2 742	2 773	3 180
Private business enterprises	(6125J)	22 416	28 706	32 581	39 110	47 325	55 104	60 088
Information, computer and telecommunications equipment	(6099J)	**15 817**	**17 760**	**18 468**	**20 167**	**22 269**	**26 899**	**30 496**
General government	(6137J)	2 248	1 831	2 017	3 021	3 153	3 429	3 800
Public corporations	(6138J)	2 037	2 069	1 969	2 010	2 847	3 526	3 458
Private business enterprises	(6139J)	11 531	13 860	14 481	15 136	16 269	19 944	23 238
Machinery and other equipment	(6126J)	**67 485**	**69 142**	**76 425**	**83 023**	**105 048**	**132 510**	**174 617**
General government	(6127J)	5 347	4 273	4 768	4 385	6 271	8 024	8 776
Public corporations	(6128J)	5 415	5 129	4 610	5 877	9 341	12 123	15 382
Private business enterprises	(6129J)	56 723	59 739	67 047	72 761	89 436	112 363	150 459
Research and development	(6191J)	**9 397**	**10 669**	**12 595**	**14 022**	**17 479**	**19 519**	**20 416**
General government	(6192J)	3 778	4 131	4 569	5 345	6 936	7 594	7 744
Public corporations	(6193J)	1 539	1 641	1 848	1 899	2 469	2 610	2 691
Private business enterprises	(6194J)	4 080	4 897	6 178	6 779	8 074	9 315	9 981
Computer software	(6195J)	**1 727**	**2 348**	**1 608**	**2 088**	**2 895**	**3 194**	**4 245**
General government	(6196J)	366	295	329	493	523	572	636
Public corporations	(6197J)	51	66	38	46	89	99	112
Private business enterprises	(6198J)	1 309	1 987	1 241	1 549	2 282	2 523	3 498
Mineral exploration and evaluation[2]	(6199J)	**653**	**666**	**510**	**713**	**2 280**	**2 300**	**1 756**
Cultivated biological resources[2,3]	(6159J)	**2 729**	**2 762**	**2 662**	**3 671**	**3 474**	**3 508**	**3 717**
Transfer costs[2]	(6130J)	**5 345**	**6 909**	**9 561**	**11 830**	**12 269**	**13 148**	**9 904**
Total fixed capital formation	(6009J)	**190 866**	**218 446**	**250 629**	**291 685**	**357 312**	**446 371**	**564 499**

1 Sources: Statistics South Africa and South African Reserve Bank.
2 Private business enterprises.
3 Including animal resources yielding repeat products; and tree, crop and plant resources yielding repeat products.

Table 19: Gross fixed capital formation by type of asset[1] (continued)

At current prices

R millions

		2009	2010	2011	2012	2013	2014
Residential buildings	(6110J)	**84 256**	**73 158**	**76 655**	**81 685**	**89 588**	**102 258**
General government	(6111J)	764	1 697	2 655	2 385	1 043	2 373
Public corporations	(6112J)	10	36	35	35	42	47
Private business enterprises	(6113J)	83 482	71 425	73 965	79 264	88 504	99 838
Non-residential buildings	(6114J)	**60 364**	**60 009**	**60 992**	**59 218**	**53 813**	**60 317**
General government	(6115J)	15 557	16 994	23 533	24 614	22 968	26 618
Public corporations	(6116J)	7 880	6 869	5 336	6 132	6 618	5 345
Private business enterprises	(6117J)	36 927	36 147	32 123	28 472	24 227	28 355
Construction works	(6118J)	**127 690**	**121 226**	**135 187**	**157 787**	**196 761**	**196 218**
General government	(6119J)	56 308	50 926	53 936	53 837	66 947	74 422
Public corporations	(6120J)	61 300	61 066	69 482	74 543	93 375	90 070
Private business enterprises	(6121J)	10 082	9 235	11 769	29 406	36 439	31 727
Transport equipment	(6122J)	**59 776**	**65 940**	**71 926**	**85 262**	**88 802**	**88 358**
General government	(6123J)	5 542	5 238	5 794	6 620	6 252	6 105
Public corporations	(6124J)	11 123	11 309	15 409	15 416	16 538	18 192
Private business enterprises	(6125J)	43 111	49 393	50 723	63 226	66 012	64 061
Information, computer and telecommunications equipment	(6099J)	**28 463**	**24 723**	**29 060**	**33 738**	**14 623**	**16 058**
General government	(6137J)	4 729	2 967	7 144	4 898	3 147	3 791
Public corporations	(6138J)	3 067	2 888	4 017	5 499	6 354	4 513
Private business enterprises	(6139J)	20 668	18 868	17 899	23 341	5 121	7 754
Machinery and other equipment	(6126J)	**144 232**	**147 232**	**167 155**	**164 831**	**211 322**	**224 863**
General government	(6127J)	9 400	9 941	10 063	11 015	11 301	10 619
Public corporations	(6128J)	8 332	6 305	5 630	4 462	6 465	6 033
Private business enterprises	(6129J)	126 500	130 985	151 462	149 354	193 555	208 211
Research and development	(6191J)	**20 473**	**20 197**	**22 890**	**25 183**	**26 944**	**29 099**
General government	(6192J)	7 594	7 498	9 462	10 206	10 712	11 961
Public corporations	(6193J)	2 868	2 844	2 837	3 126	3 374	3 760
Private business enterprises	(6194J)	10 011	9 855	10 591	11 851	12 858	13 379
Computer software	(6195J)	**4 747**	**9 030**	**11 428**	**13 911**	**15 653**	**17 146**
General government	(6196J)	792	1 207	1 140	1 203	1 224	1 418
Public corporations	(6197J)	106	221	568	856	1 016	947
Private business enterprises	(6198J)	3 850	7 602	9 720	11 852	13 413	14 781
Mineral exploration and evaluation[2]	(6199J)	**2 942**	**1 706**	**2 665**	**3 442**	**2 355**	**2 694**
Cultivated biological resources[2,3]	(6159J)	**3 728**	**3 719**	**5 315**	**5 331**	**8 194**	**7 236**
Transfer costs[2]	(6130J)	**7 949**	**9 676**	**9 256**	**9 241**	**10 686**	**12 299**
Total fixed capital formation	(6009J)	**544 619**	**536 616**	**592 526**	**639 629**	**718 742**	**756 548**

1 Sources: Statistics South Africa and South African Reserve Bank.
2 Private business enterprises.
3 Including animal resources yielding repeat products; and tree, crop and plant resources yielding repeat products.

Table 19: Gross fixed capital formation by type of asset[1] (continued)

At current prices

R millions

		2015	2016	2017	2018	2019	2020
Residential buildings	(6110J)	**107 368**	**110 892**	**118 861**	**118 620**	**122 400**	**97 347**
General government	(6111J)	2 539	2 221	2 075	1 165	1 308	1 211
Public corporations	(6112J)	38	44	28	25	221	154
Private business enterprises	(6113J)	104 790	108 628	116 759	117 430	120 871	95 982
Non-residential buildings	(6114J)	**63 535**	**70 954**	**68 388**	**75 424**	**70 656**	**57 849**
General government	(6115J)	32 055	32 543	34 342	32 653	29 808	25 864
Public corporations	(6116J)	4 115	3 284	3 319	2 724	1 900	1 447
Private business enterprises	(6117J)	27 365	35 127	30 727	40 047	38 948	30 537
Construction works	(6118J)	**204 947**	**203 757**	**187 647**	**184 887**	**177 205**	**152 956**
General government	(6119J)	81 354	84 530	74 937	73 771	73 855	68 214
Public corporations	(6120J)	96 659	89 147	82 442	72 437	55 717	48 595
Private business enterprises	(6121J)	26 933	30 080	30 268	38 679	47 633	36 147
Transport equipment	(6122J)	**102 637**	**107 864**	**107 175**	**107 435**	**101 021**	**82 518**
General government	(6123J)	6 925	6 841	6 903	6 961	7 105	6 496
Public corporations	(6124J)	20 991	19 415	19 550	17 342	8 398	6 229
Private business enterprises	(6125J)	74 721	81 608	80 722	83 132	85 519	69 792
Information, computer and telecommunications equipment	(6099J)	**24 426**	**24 068**	**24 714**	**21 644**	**22 805**	**20 735**
General government	(6137J)	3 426	4 198	3 678	3 119	3 295	2 871
Public corporations	(6138J)	5 138	5 549	7 440	8 416	8 067	7 885
Private business enterprises	(6139J)	15 862	14 321	13 597	10 109	11 443	9 979
Machinery and other equipment	(6126J)	**221 848**	**234 762**	**247 698**	**259 452**	**277 563**	**260 600**
General government	(6127J)	12 746	15 240	13 834	12 824	16 779	15 818
Public corporations	(6128J)	6 282	5 773	5 105	3 509	6 967	6 451
Private business enterprises	(6129J)	202 820	213 749	228 759	243 119	253 817	238 331
Research and development	(6191J)	**32 166**	**35 882**	**36 189**	**33 597**	**36 845**	**36 429**
General government	(6192J)	13 562	15 125	15 804	15 364	16 401	16 255
Public corporations	(6193J)	3 937	4 732	4 280	3 858	4 909	4 805
Private business enterprises	(6194J)	14 668	16 025	16 105	14 375	15 534	15 369
Computer software	(6195J)	**16 306**	**19 522**	**18 958**	**24 184**	**26 923**	**24 175**
General government	(6196J)	1 458	3 581	2 889	2 625	2 599	2 143
Public corporations	(6197J)	1 612	2 473	1 606	1 350	2 023	2 094
Private business enterprises	(6198J)	13 236	13 468	14 462	20 209	22 301	19 937
Mineral exploration and evaluation[2]	(6199J)	**2 041**	**1 937**	**1 756**	**1 889**	**1 781**	**1 486**
Cultivated biological resources[2,3]	(6159J)	**7 165**	**6 266**	**6 787**	**7 394**	**8 051**	**9 877**
Transfer costs[2]	(6130J)	**13 700**	**14 234**	**14 590**	**14 674**	**14 937**	**13 348**
Total fixed capital formation	(6009J)	**796 138**	**830 138**	**832 762**	**849 198**	**860 188**	**757 318**

1 Sources: Statistics South Africa and South African Reserve Bank.
2 Private business enterprises.
3 Including animal resources yielding repeat products; and tree, crop and plant resources yielding repeat products.

Table 20: Gross fixed capital formation by type of asset[1]

At constant 2015 prices

R millions

		1946	1947	1948	1949	1950	1951	1952
Residential buildings	(6110Y)	**20 764**	**26 324**	**30 386**	**30 482**	**27 369**	**28 557**	**33 356**
General government	(6111Y)	2 067	2 373	2 152	1 983	1 582	1 382	1 624
Public corporations	(6112Y)	94	94	294	341	341	247	388
Private business enterprises	(6113Y)	15 431	20 153	24 183	24 552	22 410	24 183	28 029
Non-residential buildings	(6114Y)	**7 008**	**9 454**	**12 193**	**12 970**	**12 754**	**13 212**	**16 716**
General government	(6115Y)	2 464	3 139	3 550	3 667	3 506	3 550	4 063
Public corporations	(6116Y)	472	709	2 632	1 923	2 396	1 923	2 193
Private business enterprises	(6117Y)	3 710	5 112	6 423	7 169	6 967	7 441	9 780
Construction works	(6118Y)	**11 742**	**12 827**	**14 285**	**17 111**	**18 410**	**17 676**	**19 235**
General government	(6119Y)	9 600	10 258	11 297	13 434	12 965	12 000	14 004
Public corporations	(6120Y)	323	419	550	670	802	598	670
Private business enterprises	(6121Y)	1 270	1 423	1 591	1 926	2 412	2 476	2 458
Transport equipment	(6122Y)	**7 240**	**9 046**	**11 530**	**12 814**	**8 665**	**7 099**	**7 635**
General government	(6123Y)	4 435	4 757	6 491	8 389	4 506	2 396	2 826
Public corporations	(6124Y)	39	39	97	97	78	39	78
Private business enterprises	(6125Y)	3 518	5 001	5 985	5 783	4 772	4 920	5 055
Information, computer and telecommunications equipment	(6099Y)	**...**	**...**	**...**	**...**	**...**	**...**	**...**
General government	(6137Y)	...	...	...	...	...	...	...
Public corporations	(6138Y)	...	...	...	...	...	...	...
Private business enterprises	(6139Y)	...	...	...	...	...	...	...
Machinery and other equipment	(6126Y)	**7 243**	**9 758**	**14 697**	**13 979**	**12 967**	**12 620**	**14 848**
General government	(6127Y)	...	...	...	...	...	...	...
Public corporations	(6128Y)	252	503	2 441	1 343	1 311	1 242	1 670
Private business enterprises	(6129Y)	5 509	6 949	8 750	9 707	9 014	8 878	10 498
Research and development	(6191Y)	**...**	**...**	**...**	**...**	**...**	**...**	**...**
General government	(6192Y)	...	...	...	...	...	...	...
Public corporations	(6193Y)	...	...	...	...	...	...	...
Private business enterprises	(6194Y)	...	...	...	...	...	...	...
Computer software	(6195Y)	**...**	**...**	**...**	**...**	**...**	**...**	**...**
General government	(6196Y)	...	...	...	...	...	...	...
Public corporations	(6197Y)	...	...	...	...	...	...	...
Private business enterprises	(6198Y)	...	...	...	...	...	...	...
Mineral exploration and evaluation[2]	(6199Y)	**...**	**...**	**...**	**...**	**...**	**...**	**...**
Cultivated biological resources[2,3]	(6159Y)	**...**	**...**	**...**	**...**	**...**	**...**	**...**
Transfer costs[2]	(6130Y)	**3 538**	**3 674**	**4 656**	**2 709**	**2 624**	**2 997**	**2 810**
Total fixed capital formation	(6009Y)	**48 220**	**59 752**	**76 077**	**78 358**	**72 935**	**71 609**	**82 512**

1 Sources: Statistics South Africa and South African Reserve Bank.
2 Private business enterprises.
3 Including animal resources yielding repeat products; and tree, crop and plant resources yielding repeat products.

Table 20: Gross fixed capital formation by type of asset[1] (continued)

At constant 2015 prices

R millions

		1953	1954	1955	1956	1957	1958	1959
Residential buildings	(6110Y)	**33 808**	**35 946**	**38 535**	**34 663**	**35 352**	**35 756**	**34 996**
General government	(6111Y)	1 762	1 804	2 310	3 143	3 259	3 344	2 753
Public corporations	(6112Y)	388	341	294	200	153	294	247
Private business enterprises	(6113Y)	28 168	30 240	31 737	26 348	26 855	26 786	27 431
Non-residential buildings	(6114Y)	**17 455**	**17 162**	**16 003**	**16 793**	**18 283**	**19 507**	**18 462**
General government	(6115Y)	5 222	5 163	5 588	6 322	6 747	7 613	7 671
Public corporations	(6116Y)	3 037	2 193	1 350	2 193	1 687	2 632	3 172
Private business enterprises	(6117Y)	9 316	9 377	8 419	8 288	9 326	9 417	8 389
Construction works	(6118Y)	**22 321**	**23 168**	**23 858**	**24 513**	**26 683**	**29 204**	**28 593**
General government	(6119Y)	16 185	16 638	19 785	20 545	22 858	27 599	24 731
Public corporations	(6120Y)	1 172	897	419	718	598	670	945
Private business enterprises	(6121Y)	2 751	2 990	2 583	2 515	2 672	2 290	2 715
Transport equipment	(6122Y)	**10 754**	**10 951**	**10 754**	**11 135**	**12 038**	**17 076**	**12 701**
General government	(6123Y)	6 386	6 242	5 222	5 080	5 491	11 733	6 563
Public corporations	(6124Y)	97	97	97	78	136	97	97
Private business enterprises	(6125Y)	5 324	5 621	6 201	6 699	7 171	7 333	7 050
Information, computer and telecommunications equipment	(6099Y)	**...**	**...**	**...**	**...**	**...**	**...**	**...**
General government	(6137Y)	...	...	...	...	...	...	...
Public corporations	(6138Y)	...	...	...	...	...	...	...
Private business enterprises	(6139Y)	...	...	...	...	...	...	...
Machinery and other equipment	(6126Y)	**17 113**	**17 212**	**14 757**	**14 312**	**14 478**	**16 162**	**15 278**
General government	(6127Y)	...	...	...	...	...	...	...
Public corporations	(6128Y)	3 131	2 682	1 729	1 606	1 745	2 259	2 500
Private business enterprises	(6129Y)	10 604	11 538	10 415	9 843	9 692	10 204	9 255
Research and development	(6191Y)	**...**	**...**	**...**	**...**	**...**	**...**	**...**
General government	(6192Y)	...	...	...	...	...	...	...
Public corporations	(6193Y)	...	...	...	...	...	...	...
Private business enterprises	(6194Y)	...	...	...	...	...	...	...
Computer software	(6195Y)	**...**	**...**	**...**	**...**	**...**	**...**	**...**
General government	(6196Y)	...	...	...	...	...	...	...
Public corporations	(6197Y)	...	...	...	...	...	...	...
Private business enterprises	(6198Y)	...	...	...	...	...	...	...
Mineral exploration and evaluation[2]	(6199Y)	**...**	**...**	**...**	**...**	**...**	**...**	**...**
Cultivated biological resources[2,3]	(6159Y)	**...**	**...**	**...**	**...**	**...**	**...**	**...**
Transfer costs[2]	(6130Y)	**2 929**	**3 674**	**3 251**	**2 082**	**1 913**	**1 795**	**3 149**
Total fixed capital formation	(6009Y)	**92 729**	**95 207**	**91 891**	**90 215**	**95 032**	**105 610**	**99 617**

1 Sources: Statistics South Africa and South African Reserve Bank.
2 Private business enterprises.
3 Including animal resources yielding repeat products; and tree, crop and plant resources yielding repeat products.

Table 20: Gross fixed capital formation by type of asset[1] (continued)

At constant 2015 prices

R millions

		1960	1961	1962	1963	1964	1965	1966
Residential buildings	(6110Y)	**36 628**	**33 332**	**29 878**	**36 440**	**45 799**	**57 003**	**53 589**
General government	(6111Y)	3 453	3 540	3 868	3 891	4 647	7 318	7 888
Public corporations	(6112Y)	400	423	376	682	611	670	752
Private business enterprises	(6113Y)	28 375	25 035	21 212	26 855	34 708	40 927	36 574
Non-residential buildings	(6114Y)	**18 878**	**19 571**	**19 025**	**21 142**	**24 466**	**29 883**	**31 160**
General government	(6115Y)	7 686	9 578	8 874	9 167	10 444	11 925	11 309
Public corporations	(6116Y)	2 396	1 417	1 653	2 800	2 800	4 791	5 500
Private business enterprises	(6117Y)	8 610	8 116	8 026	9 165	10 798	13 369	14 660
Construction works	(6118Y)	**26 318**	**27 431**	**26 206**	**26 959**	**30 948**	**35 704**	**38 208**
General government	(6119Y)	23 575	23 838	24 189	26 779	30 613	37 652	39 174
Public corporations	(6120Y)	1 065	1 041	1 065	1 507	1 998	2 548	4 534
Private business enterprises	(6121Y)	2 626	2 975	2 508	2 016	2 283	2 051	1 891
Transport equipment	(6122Y)	**11 337**	**11 013**	**11 323**	**14 291**	**17 434**	**22 283**	**20 301**
General government	(6123Y)	5 763	5 060	4 910	7 981	7 451	11 928	11 424
Public corporations	(6124Y)	107	175	244	234	292	351	205
Private business enterprises	(6125Y)	6 632	6 740	7 616	9 261	11 687	12 752	12 617
Information, computer and telecommunications equipment	(6099Y)	**23**	**20**	**15**	**22**	**32**	**40**	**36**
General government	(6137Y)	4	4	4	4	7	9	9
Public corporations	(6138Y)	–	–	–	–	–	–	–
Private business enterprises	(6139Y)	19	16	11	18	25	32	28
Machinery and other equipment	(6126Y)	**16 289**	**16 695**	**17 207**	**22 145**	**26 675**	**30 219**	**28 896**
General government	(6127Y)	7 355	7 269	7 669	9 333	10 547	11 750	10 945
Public corporations	(6128Y)	1 643	1 740	2 071	2 992	2 987	3 447	3 661
Private business enterprises	(6129Y)	11 644	11 998	11 923	15 186	19 497	22 172	20 793
Research and development	(6191Y)	**6 436**	**7 557**	**8 150**	**9 472**	**10 105**	**10 974**	**12 117**
General government	(6192Y)	2 725	3 027	3 351	3 896	3 822	4 021	4 742
Public corporations	(6193Y)	1 073	1 139	1 210	1 327	1 472	1 594	1 648
Private business enterprises	(6194Y)	3 218	3 896	4 170	4 874	5 329	5 844	6 357
Computer software	(6195Y)	**3**	**1**	**–**	**2**	**4**	**4**	**4**
General government	(6196Y)	–	–	–	–	–	–	–
Public corporations	(6197Y)	–	–	–	–	–	–	–
Private business enterprises	(6198Y)	–	–	–	1	4	4	4
Mineral exploration and evaluation[2]	(6199Y)	**4 431**	**5 408**	**4 169**	**3 138**	**3 749**	**3 203**	**3 063**
Cultivated biological resources[2,3]	(6159Y)	**1 092**	**1 190**	**1 297**	**1 457**	**1 439**	**1 491**	**1 753**
Transfer costs[2]	(6130Y)	**3 826**	**3 149**	**3 623**	**5 096**	**6 806**	**5 435**	**5 350**
Total fixed capital formation	(6009Y)	**101 130**	**101 223**	**98 872**	**116 524**	**139 436**	**163 767**	**161 905**

1 Sources: Statistics South Africa and South African Reserve Bank.
2 Private business enterprises.
3 Including animal resources yielding repeat products; and tree, crop and plant resources yielding repeat products.

Table 20: Gross fixed capital formation by type of asset[1] (continued)

At constant 2015 prices

R millions

		1967	1968	1969	1970	1971	1972	1973
Residential buildings	(6110Y)	**57 806**	**58 231**	**64 965**	**73 395**	**81 310**	**81 070**	**82 738**
General government	(6111Y)	6 905	7 543	8 005	8 455	9 819	9 672	7 835
Public corporations	(6112Y)	776	1 293	964	494	1 375	1 681	1 928
Private business enterprises	(6113Y)	42 171	40 950	47 261	55 483	59 191	58 753	62 968
Non-residential buildings	(6114Y)	**29 717**	**29 380**	**35 181**	**42 755**	**50 784**	**52 666**	**52 301**
General government	(6115Y)	11 221	12 218	14 345	18 085	20 506	21 078	18 863
Public corporations	(6116Y)	7 119	4 049	8 368	9 110	11 539	13 193	23 281
Private business enterprises	(6117Y)	13 208	12 573	14 186	17 150	20 841	21 365	19 570
Construction works	(6118Y)	**40 300**	**39 060**	**44 394**	**46 534**	**53 349**	**61 411**	**61 001**
General government	(6119Y)	39 437	41 237	48 861	49 037	58 490	68 368	65 192
Public corporations	(6120Y)	6 173	4 415	4 415	6 090	6 102	6 688	8 327
Private business enterprises	(6121Y)	1 984	1 923	1 944	2 141	2 169	2 333	2 369
Transport equipment	(6122Y)	**17 738**	**20 085**	**20 791**	**25 618**	**30 769**	**35 967**	**36 992**
General government	(6123Y)	9 488	10 433	7 806	12 940	17 783	24 563	20 297
Public corporations	(6124Y)	224	263	195	253	292	390	507
Private business enterprises	(6125Y)	11 350	12 684	15 879	18 319	20 179	19 829	25 409
Information, computer and telecommunications equipment	(6099Y)	**52**	**54**	**72**	**100**	**113**	**82**	**123**
General government	(6137Y)	11	12	13	20	21	16	25
Public corporations	(6138Y)	2	3	4	4	4	4	4
Private business enterprises	(6139Y)	39	39	55	76	88	62	95
Machinery and other equipment	(6126Y)	**30 576**	**34 270**	**37 056**	**43 451**	**45 196**	**45 054**	**51 603**
General government	(6127Y)	12 077	12 713	14 261	15 466	18 632	18 839	18 868
Public corporations	(6128Y)	4 014	5 385	5 208	6 252	5 513	5 840	9 238
Private business enterprises	(6129Y)	21 547	23 295	25 858	30 764	32 241	31 616	33 944
Research and development	(6191Y)	**12 223**	**12 801**	**13 485**	**14 734**	**15 446**	**15 357**	**15 606**
General government	(6192Y)	4 838	5 217	5 351	5 861	6 685	6 855	6 483
Public corporations	(6193Y)	1 746	1 864	1 977	2 114	2 146	2 165	2 267
Private business enterprises	(6194Y)	6 358	6 587	6 996	7 650	7 812	7 668	7 977
Computer software	(6195Y)	**4**	**4**	**9**	**10**	**12**	**9**	**13**
General government	(6196Y)	–	–	–	–	–	–	–
Public corporations	(6197Y)	–	–	–	–	–	–	–
Private business enterprises	(6198Y)	4	4	5	8	8	7	10
Mineral exploration and evaluation[2]	(6199Y)	**3 482**	**2 896**	**2 576**	**3 382**	**3 506**	**3 474**	**3 062**
Cultivated biological resources[2,3]	(6159Y)	**1 847**	**2 111**	**2 252**	**2 455**	**3 558**	**3 820**	**3 898**
Transfer costs[2]	(6130Y)	**6 264**	**7 602**	**11 597**	**11 986**	**10 310**	**9 786**	**12 579**
Total fixed capital formation	(6009Y)	**166 083**	**173 600**	**195 359**	**223 240**	**247 373**	**261 825**	**275 498**

1 Sources: Statistics South Africa and South African Reserve Bank.
2 Private business enterprises.
3 Including animal resources yielding repeat products; and tree, crop and plant resources yielding repeat products.

Table 20: Gross fixed capital formation by type of asset[1] (continued)

At constant 2015 prices

R millions

		1974	1975	1976	1977	1978	1979	1980
Residential buildings	(6110Y)	**86 770**	**82 719**	**76 742**	**64 821**	**60 302**	**67 140**	**80 416**
General government	(6111Y)	8 084	10 647	10 724	9 472	10 306	11 544	11 441
Public corporations	(6112Y)	1 540	2 434	2 469	2 340	1 893	3 021	3 668
Private business enterprises	(6113Y)	66 837	56 957	51 107	41 917	36 827	39 015	50 669
Non-residential buildings	(6114Y)	**54 657**	**51 053**	**51 192**	**56 555**	**47 033**	**46 576**	**49 559**
General government	(6115Y)	20 696	22 075	21 606	21 166	18 746	18 188	20 476
Public corporations	(6116Y)	20 548	17 106	13 564	14 542	12 484	14 947	18 051
Private business enterprises	(6117Y)	20 931	18 270	19 732	23 805	18 885	18 209	17 967
Construction works	(6118Y)	**68 524**	**80 469**	**78 640**	**72 774**	**72 498**	**76 140**	**85 208**
General government	(6119Y)	69 480	75 392	73 460	61 212	52 417	53 383	50 691
Public corporations	(6120Y)	12 634	19 752	18 855	22 839	29 036	31 190	40 522
Private business enterprises	(6121Y)	2 594	3 047	3 154	2 975	3 118	3 453	4 320
Transport equipment	(6122Y)	**36 287**	**43 390**	**50 381**	**46 444**	**46 228**	**43 734**	**50 551**
General government	(6123Y)	18 213	27 208	37 678	36 816	22 524	20 787	22 291
Public corporations	(6124Y)	926	1 335	2 709	1 345	731	682	1 442
Private business enterprises	(6125Y)	25 841	28 537	25 975	29 858	35 088	32 621	38 215
Information, computer and telecommunications equipment	(6099Y)	**179**	**204**	**173**	**185**	**257**	**344**	**494**
General government	(6137Y)	35	42	34	37	51	67	97
Public corporations	(6138Y)	7	9	7	7	11	15	21
Private business enterprises	(6139Y)	136	153	131	140	194	262	376
Machinery and other equipment	(6126Y)	**56 043**	**66 673**	**64 475**	**60 608**	**61 916**	**65 929**	**81 428**
General government	(6127Y)	19 095	21 077	23 371	22 195	20 992	19 475	22 034
Public corporations	(6128Y)	9 683	11 593	11 224	12 557	14 173	15 736	17 899
Private business enterprises	(6129Y)	38 037	45 445	42 777	37 178	36 982	39 846	51 904
Research and development	(6191Y)	**16 214**	**17 027**	**17 642**	**17 038**	**17 346**	**18 099**	**19 075**
General government	(6192Y)	6 653	7 384	7 923	7 919	7 990	8 147	7 971
Public corporations	(6193Y)	2 369	2 459	2 529	2 392	2 427	2 584	2 768
Private business enterprises	(6194Y)	8 317	8 573	8 772	8 377	8 560	8 996	9 730
Computer software	(6195Y)	**18**	**20**	**18**	**19**	**27**	**37**	**77**
General government	(6196Y)	21	21	21	21	21	21	51
Public corporations	(6197Y)	–	–	–	–	–	–	1
Private business enterprises	(6198Y)	15	17	14	15	21	28	61
Mineral exploration and evaluation[2]	(6199Y)	**2 681**	**3 626**	**4 507**	**3 487**	**3 142**	**3 239**	**3 024**
Cultivated biological resources[2,3]	(6159Y)	**4 334**	**5 497**	**5 370**	**5 402**	**5 515**	**5 479**	**5 331**
Transfer costs[2]	(6130Y)	**12 071**	**9 345**	**8 042**	**6 095**	**5 909**	**7 026**	**11 275**
Total fixed capital formation	(6009Y)	**293 487**	**322 124**	**318 144**	**299 177**	**290 881**	**303 006**	**354 752**

1 Sources: Statistics South Africa and South African Reserve Bank.
2 Private business enterprises.
3 Including animal resources yielding repeat products; and tree, crop and plant resources yielding repeat products.

Table 20: Gross fixed capital formation by type of asset[1] (continued)

At constant 2015 prices

R millions

		1981	1982	1983	1984	1985	1986	1987
Residential buildings	(6110Y)	**89 996**	**93 417**	**100 141**	**110 583**	**95 345**	**84 836**	**81 411**
General government	(6111Y)	11 040	9 102	8 002	7 933	8 991	9 325	7 227
Public corporations	(6112Y)	3 797	3 456	5 326	5 302	3 539	1 921	1 460
Private business enterprises	(6113Y)	60 366	67 390	71 996	82 153	69 394	62 116	63 567
Non-residential buildings	(6114Y)	**56 626**	**59 662**	**54 481**	**51 841**	**55 504**	**49 506**	**40 492**
General government	(6115Y)	21 782	20 462	16 927	18 306	18 819	18 140	18 428
Public corporations	(6116Y)	16 061	11 910	16 499	18 152	20 582	15 347	9 673
Private business enterprises	(6117Y)	22 988	27 455	24 954	21 627	23 391	20 326	16 243
Construction works	(6118Y)	**78 596**	**64 754**	**59 231**	**56 470**	**53 437**	**47 464**	**45 673**
General government	(6119Y)	55 534	54 525	47 822	44 764	42 628	35 350	33 735
Public corporations	(6120Y)	28 091	14 357	13 256	10 074	6 365	4 683	3 356
Private business enterprises	(6121Y)	4 677	4 370	4 902	5 066	5 690	4 987	5 533
Transport equipment	(6122Y)	**60 767**	**57 781**	**53 167**	**45 909**	**39 562**	**29 472**	**30 827**
General government	(6123Y)	26 363	28 164	30 025	17 803	18 961	15 502	11 582
Public corporations	(6124Y)	1 199	1 432	1 199	682	741	554	336
Private business enterprises	(6125Y)	44 739	38 781	34 872	36 031	30 222	24 129	27 553
Information, computer and telecommunications equipment	(6099Y)	**589**	**639**	**661**	**849**	**623**	**787**	**903**
General government	(6137Y)	117	129	132	170	124	156	182
Public corporations	(6138Y)	25	27	27	36	26	33	39
Private business enterprises	(6139Y)	447	483	501	644	473	598	683
Machinery and other equipment	(6126Y)	**93 604**	**95 477**	**91 327**	**93 760**	**87 901**	**67 465**	**63 438**
General government	(6127Y)	24 949	27 417	27 604	29 271	30 450	26 926	24 871
Public corporations	(6128Y)	17 235	19 916	18 503	20 751	23 663	16 700	15 078
Private business enterprises	(6129Y)	64 256	62 274	59 878	58 860	47 646	37 419	39 808
Research and development	(6191Y)	**21 261**	**21 362**	**21 258**	**22 486**	**21 851**	**21 694**	**22 613**
General government	(6192Y)	9 144	9 664	9 689	11 113	10 943	11 116	11 613
Public corporations	(6193Y)	3 042	2 995	2 972	3 050	2 940	2 905	3 011
Private business enterprises	(6194Y)	10 750	10 616	10 535	10 809	10 451	10 269	10 700
Computer software	(6195Y)	**93**	**100**	**103**	**133**	**98**	**123**	**141**
General government	(6196Y)	62	62	67	82	62	82	98
Public corporations	(6197Y)	1	1	1	1	1	1	1
Private business enterprises	(6198Y)	75	79	83	106	78	98	114
Mineral exploration and evaluation[2]	(6199Y)	**4 047**	**4 199**	**4 445**	**4 762**	**4 731**	**3 955**	**4 589**
Cultivated biological resources[2,3]	(6159Y)	**5 408**	**5 297**	**5 728**	**5 669**	**5 409**	**5 271**	**5 455**
Transfer costs[2]	(6130Y)	**10 666**	**10 378**	**14 272**	**13 950**	**10 683**	**9 769**	**12 139**
Total fixed capital formation	(6009Y)	**386 518**	**378 210**	**364 817**	**359 383**	**334 132**	**272 067**	**258 146**

1 Sources: Statistics South Africa and South African Reserve Bank.
2 Private business enterprises.
3 Including animal resources yielding repeat products; and tree, crop and plant resources yielding repeat products.

Table 20: Gross fixed capital formation by type of asset[1] (continued)

At constant 2015 prices

R millions

		1988	1989	1990	1991	1992	1993	1994
Residential buildings	(6110Y)	**84 559**	**73 710**	**63 544**	**64 432**	**66 490**	**65 379**	**65 505**
General government	(6111Y)	6 798	6 242	4 598	3 803	4 096	4 086	3 221
Public corporations	(6112Y)	1 032	863	162	286	532	118	136
Private business enterprises	(6113Y)	66 030	57 298	51 529	53 448	54 391	54 087	55 597
Non-residential buildings	(6114Y)	**42 852**	**51 978**	**51 879**	**48 415**	**39 604**	**37 915**	**42 178**
General government	(6115Y)	17 513	17 232	15 557	10 465	9 188	9 684	9 073
Public corporations	(6116Y)	9 627	21 129	6 551	2 630	3 506	3 545	4 310
Private business enterprises	(6117Y)	19 207	22 772	29 016	30 722	24 410	22 664	26 325
Construction works	(6118Y)	**48 209**	**56 896**	**65 859**	**57 154**	**47 107**	**38 782**	**39 628**
General government	(6119Y)	33 716	36 781	35 219	32 364	32 134	28 157	29 995
Public corporations	(6120Y)	6 541	14 549	24 634	21 315	10 444	5 717	3 329
Private business enterprises	(6121Y)	5 464	5 179	5 546	4 806	3 890	3 591	4 095
Transport equipment	(6122Y)	**40 228**	**43 120**	**37 570**	**37 751**	**34 552**	**33 745**	**34 989**
General government	(6123Y)	11 417	16 472	11 727	14 076	18 672	8 871	6 760
Public corporations	(6124Y)	377	565	2 285	5 315	3 986	2 901	1 890
Private business enterprises	(6125Y)	35 306	36 941	32 154	28 520	27 643	28 377	30 954
Information, computer and telecommunications equipment	(6099Y)	**1 271**	**1 007**	**989**	**1 116**	**1 385**	**1 883**	**2 400**
General government	(6137Y)	253	202	174	198	135	184	233
Public corporations	(6138Y)	53	44	65	74	197	268	340
Private business enterprises	(6139Y)	964	761	750	845	1 053	1 438	1 836
Machinery and other equipment	(6126Y)	**75 782**	**79 129**	**75 438**	**68 926**	**71 694**	**79 008**	**89 216**
General government	(6127Y)	31 050	31 912	27 783	32 244	17 170	17 499	14 303
Public corporations	(6128Y)	12 480	12 867	10 619	7 934	12 211	12 570	13 904
Private business enterprises	(6129Y)	50 484	53 232	54 030	48 809	52 464	59 640	69 315
Research and development	(6191Y)	**23 319**	**24 502**	**24 976**	**25 451**	**17 387**	**17 607**	**18 056**
General government	(6192Y)	11 440	12 437	12 854	13 630	7 137	7 204	7 403
Public corporations	(6193Y)	3 160	3 281	3 328	3 414	2 854	2 893	2 960
Private business enterprises	(6194Y)	11 244	11 651	11 804	11 796	8 810	8 927	9 154
Computer software	(6195Y)	**199**	**157**	**154**	**174**	**217**	**294**	**377**
General government	(6196Y)	134	103	82	98	41	41	50
Public corporations	(6197Y)	2	2	2	3	7	10	13
Private business enterprises	(6198Y)	160	127	124	140	176	237	304
Mineral exploration and evaluation[2]	(6199Y)	**5 059**	**5 252**	**5 718**	**5 456**	**4 654**	**4 060**	**4 747**
Cultivated biological resources[2,3]	(6159Y)	**5 546**	**5 917**	**6 106**	**6 125**	**6 247**	**5 249**	**5 625**
Transfer costs[2]	(6130Y)	**13 869**	**13 198**	**13 424**	**13 969**	**14 070**	**14 255**	**16 513**
Total fixed capital formation	(6009Y)	**290 630**	**309 534**	**302 289**	**279 955**	**265 230**	**263 758**	**285 511**

1 Sources: Statistics South Africa and South African Reserve Bank.
2 Private business enterprises.
3 Including animal resources yielding repeat products; and tree, crop and plant resources yielding repeat products.

Table 20: Gross fixed capital formation by type of asset[1] (continued)

At constant 2015 prices

R millions

		1995	1996	1997	1998	1999	2000	2001
Residential buildings	(6110Y)	**66 548**	**68 570**	**67 680**	**62 609**	**55 176**	**65 354**	**67 583**
General government	(6111Y)	3 179	3 639	3 748	3 176	3 294	6 617	5 818
Public corporations	(6112Y)	26	19	19	83	111	90	43
Private business enterprises	(6113Y)	56 840	57 990	56 973	53 079	45 740	49 957	53 312
Non-residential buildings	(6114Y)	**48 859**	**48 547**	**48 385**	**44 927**	**41 915**	**43 390**	**46 425**
General government	(6115Y)	11 909	11 863	15 122	13 680	11 282	11 020	12 581
Public corporations	(6116Y)	5 175	3 686	5 240	5 675	3 634	3 251	4 729
Private business enterprises	(6117Y)	29 418	29 727	26 716	24 774	23 814	25 277	26 078
Construction works	(6118Y)	**36 945**	**42 728**	**46 357**	**47 088**	**45 618**	**43 617**	**38 501**
General government	(6119Y)	24 438	31 104	30 486	30 091	27 811	29 292	24 797
Public corporations	(6120Y)	4 440	5 047	9 923	12 655	13 710	10 381	8 443
Private business enterprises	(6121Y)	4 434	4 325	4 263	3 789	3 081	3 125	3 340
Transport equipment	(6122Y)	**40 472**	**39 781**	**42 691**	**49 122**	**36 976**	**41 295**	**42 545**
General government	(6123Y)	7 202	3 906	4 365	3 566	3 399	2 918	4 394
Public corporations	(6124Y)	1 994	2 147	1 907	8 206	2 039	1 255	1 653
Private business enterprises	(6125Y)	36 107	35 196	38 418	36 055	32 685	37 843	38 535
Information, computer and telecommunications equipment	(6099Y)	**2 929**	**3 262**	**4 304**	**5 866**	**6 095**	**6 843**	**7 921**
General government	(6137Y)	285	318	378	854	880	1 203	1 278
Public corporations	(6138Y)	414	464	596	1 324	1 110	954	1 085
Private business enterprises	(6139Y)	2 242	2 493	3 348	3 729	4 133	4 693	5 570
Machinery and other equipment	(6126Y)	**104 190**	**120 221**	**130 294**	**143 761**	**139 607**	**140 860**	**148 142**
General government	(6127Y)	19 784	16 564	18 262	17 429	15 443	11 574	11 813
Public corporations	(6128Y)	16 004	18 109	17 628	23 544	17 938	14 750	14 116
Private business enterprises	(6129Y)	78 197	92 073	101 860	106 725	111 118	118 557	128 534
Research and development	(6191Y)	**18 226**	**18 551**	**18 737**	**18 848**	**18 969**	**18 701**	**18 134**
General government	(6192Y)	7 478	7 613	7 693	7 731	7 787	7 673	7 976
Public corporations	(6193Y)	2 991	3 038	3 073	3 093	3 113	3 070	3 254
Private business enterprises	(6194Y)	9 233	9 402	9 493	9 551	9 610	9 476	8 861
Computer software	(6195Y)	**457**	**509**	**678**	**887**	**932**	**1 002**	**1 227**
General government	(6196Y)	63	65	79	178	187	255	269
Public corporations	(6197Y)	15	17	22	49	42	35	42
Private business enterprises	(6198Y)	370	410	552	617	692	771	958
Mineral exploration and evaluation[2]	(6199Y)	**5 112**	**3 811**	**4 314**	**3 579**	**2 779**	**2 729**	**2 751**
Cultivated biological resources[2,3]	(6159Y)	**6 055**	**6 284**	**5 885**	**5 758**	**5 747**	**5 782**	**5 940**
Transfer costs[2]	(6130Y)	**16 067**	**16 588**	**15 022**	**13 006**	**11 437**	**12 318**	**13 132**
Total fixed capital formation	(6009Y)	**316 035**	**344 504**	**364 285**	**381 645**	**352 658**	**366 291**	**376 726**

1 Sources: Statistics South Africa and South African Reserve Bank.
2 Private business enterprises.
3 Including animal resources yielding repeat products; and tree, crop and plant resources yielding repeat products.

Table 20: Gross fixed capital formation by type of asset[1] (continued)

At constant 2015 prices

R millions

		2002	2003	2004	2005	2006	2007	2008
Residential buildings	(6110Y)	**66 338**	**70 845**	**93 602**	**121 012**	**130 933**	**136 178**	**125 064**
General government	(6111Y)	5 581	6 796	6 944	4 533	4 834	5 079	2 268
Public corporations	(6112Y)	80	14	27	16	5	15	57
Private business enterprises	(6113Y)	56 288	58 780	81 159	112 590	121 411	126 182	119 193
Non-residential buildings	(6114Y)	**42 866**	**45 865**	**50 558**	**53 888**	**59 878**	**68 698**	**80 761**
General government	(6115Y)	15 600	19 465	20 374	20 956	22 911	24 215	19 672
Public corporations	(6116Y)	6 817	5 484	4 580	5 522	2 383	11 048	11 992
Private business enterprises	(6117Y)	22 092	22 285	26 105	28 134	33 270	35 857	49 644
Construction works	(6118Y)	**41 771**	**52 450**	**59 040**	**63 388**	**74 205**	**103 154**	**144 755**
General government	(6119Y)	25 929	32 535	33 658	33 940	37 006	54 966	76 658
Public corporations	(6120Y)	12 160	16 396	21 782	24 716	29 908	40 941	61 363
Private business enterprises	(6121Y)	3 115	3 765	3 781	4 165	4 417	5 667	8 341
Transport equipment	(6122Y)	**43 365**	**54 975**	**61 306**	**71 736**	**82 189**	**90 929**	**91 233**
General government	(6123Y)	3 837	6 233	8 023	9 826	10 286	11 015	9 721
Public corporations	(6124Y)	2 061	4 393	4 732	4 773	3 942	3 865	4 246
Private business enterprises	(6125Y)	38 173	45 772	51 319	61 257	72 510	81 312	82 280
Information, computer and telecommunications equipment	(6099Y)	**8 535**	**11 681**	**13 645**	**16 831**	**19 606**	**22 971**	**25 862**
General government	(6137Y)	1 234	1 164	1 550	2 540	2 677	2 841	3 191
Public corporations	(6138Y)	1 071	1 320	1 387	1 597	2 394	2 897	2 882
Private business enterprises	(6139Y)	6 243	9 229	10 729	12 687	14 525	17 242	19 779
Machinery and other equipment	(6126Y)	**161 883**	**160 630**	**173 649**	**181 817**	**205 689**	**229 672**	**262 950**
General government	(6127Y)	12 287	9 592	10 360	9 051	11 416	13 106	12 547
Public corporations	(6128Y)	12 784	11 623	10 115	12 162	16 989	19 829	22 453
Private business enterprises	(6129Y)	137 436	139 732	152 710	159 312	175 173	194 268	224 940
Research and development	(6191Y)	**19 237**	**21 287**	**24 423**	**25 890**	**29 755**	**31 017**	**29 774**
General government	(6192Y)	8 438	8 760	9 093	10 096	12 301	12 462	11 771
Public corporations	(6193Y)	3 453	3 485	3 692	3 598	4 393	4 303	4 095
Private business enterprises	(6194Y)	9 410	10 779	12 888	13 576	15 210	16 109	15 555
Computer software	(6195Y)	**1 211**	**2 063**	**1 566**	**2 193**	**3 313**	**3 555**	**4 723**
General government	(6196Y)	259	242	326	535	573	611	689
Public corporations	(6197Y)	37	56	38	51	99	108	122
Private business enterprises	(6198Y)	966	1 729	1 296	1 801	2 689	2 880	3 928
Mineral exploration and evaluation[2]	(6199Y)	**2 285**	**2 367**	**1 873**	**2 385**	**6 231**	**5 105**	**2 958**
Cultivated biological resources[2,3]	(6159Y)	**6 125**	**6 328**	**5 925**	**7 716**	**6 386**	**5 848**	**5 346**
Transfer costs[2]	(6130Y)	**14 114**	**17 650**	**23 865**	**27 595**	**23 172**	**22 114**	**13 839**
Total fixed capital formation	(6009Y)	**389 884**	**429 796**	**485 141**	**538 428**	**603 818**	**686 895**	**774 973**

1 Sources: Statistics South Africa and South African Reserve Bank.
2 Private business enterprises.
3 Including animal resources yielding repeat products; and tree, crop and plant resources yielding repeat products.

Table 20: Gross fixed capital formation by type of asset[1] (continued)

At constant 2015 prices

R millions

		2009	2010	2011	2012	2013	2014
Residential buildings	(6110Y)	**118 189**	**96 551**	**96 073**	**96 453**	**99 036**	**106 152**
General government	(6111Y)	1 046	2 245	3 339	2 829	1 150	2 464
Public corporations	(6112Y)	14	48	44	42	46	49
Private business enterprises	(6113Y)	114 242	94 258	92 690	93 581	97 839	103 639
Non-residential buildings	(6114Y)	**82 762**	**79 664**	**76 494**	**69 685**	**59 225**	**62 300**
General government	(6115Y)	21 442	22 557	29 528	28 944	25 282	27 472
Public corporations	(6116Y)	10 858	9 119	6 691	7 220	7 282	5 524
Private business enterprises	(6117Y)	50 869	47 988	40 276	33 521	26 660	29 304
Construction works	(6118Y)	**169 006**	**155 957**	**164 920**	**180 392**	**210 800**	**199 077**
General government	(6119Y)	74 230	65 523	65 936	61 577	71 764	75 523
Public corporations	(6120Y)	80 794	78 555	84 647	85 204	100 008	91 369
Private business enterprises	(6121Y)	13 319	11 879	14 338	33 611	39 028	32 184
Transport equipment	(6122Y)	**77 265**	**83 394**	**89 003**	**102 069**	**100 993**	**93 627**
General government	(6123Y)	7 063	6 708	7 167	7 940	7 116	6 477
Public corporations	(6124Y)	14 063	14 287	19 068	18 452	18 807	19 275
Private business enterprises	(6125Y)	54 950	62 399	62 768	75 677	75 070	67 875
Information, computer and telecommunications equipment	(6099Y)	**23 266**	**20 465**	**27 302**	**32 367**	**14 123**	**15 684**
General government	(6137Y)	3 884	2 476	6 700	4 696	3 039	3 691
Public corporations	(6138Y)	2 488	2 388	3 776	5 276	6 137	4 413
Private business enterprises	(6139Y)	16 829	15 601	16 826	22 396	4 947	7 581
Machinery and other equipment	(6126Y)	**202 230**	**203 322**	**224 356**	**207 747**	**240 838**	**235 856**
General government	(6127Y)	13 053	13 728	13 520	13 872	12 941	11 143
Public corporations	(6128Y)	11 588	8 707	7 556	5 624	7 367	6 328
Private business enterprises	(6129Y)	176 956	180 887	203 280	188 251	220 531	218 384
Research and development	(6191Y)	**27 091**	**26 337**	**27 302**	**27 696**	**29 181**	**30 614**
General government	(6192Y)	10 653	9 763	11 284	11 225	11 602	12 580
Public corporations	(6193Y)	4 033	3 712	3 384	3 438	3 654	3 957
Private business enterprises	(6194Y)	14 069	12 861	12 634	13 034	13 926	14 078
Computer software	(6195Y)	**4 940**	**9 832**	**13 645**	**16 114**	**17 554**	**18 600**
General government	(6196Y)	838	1 299	1 362	1 392	1 376	1 540
Public corporations	(6197Y)	112	241	678	992	1 139	1 027
Private business enterprises	(6198Y)	4 137	8 292	11 605	13 730	15 039	16 033
Mineral exploration and evaluation[2]	(6199Y)	**4 246**	**2 191**	**3 251**	**3 944**	**2 505**	**2 734**
Cultivated biological resources[2,3]	(6159Y)	**4 914**	**4 763**	**6 415**	**6 037**	**8 702**	**7 305**
Transfer costs[2]	(6130Y)	**10 491**	**12 459**	**13 730**	**13 037**	**13 066**	**13 588**
Total fixed capital formation	(6009Y)	**723 230**	**694 935**	**742 493**	**755 542**	**796 023**	**785 537**

1 Sources: Statistics South Africa and South African Reserve Bank.
2 Private business enterprises.
3 Including animal resources yielding repeat products; and tree, crop and plant resources yielding repeat products.

Table 20: Gross fixed capital formation by type of asset[1] (continued)

At constant 2015 prices

R millions

		2015	2016	2017	2018	2019	2020
Residential buildings	(6110Y)	**107 368**	**104 694**	**106 278**	**101 900**	**100 803**	**78 073**
General government	(6111Y)	2 539	2 096	1 858	1 001	1 077	972
Public corporations	(6112Y)	38	41	25	21	182	124
Private business enterprises	(6113Y)	104 790	102 557	104 396	100 878	99 543	76 977
Non-residential buildings	(6114Y)	**63 535**	**67 339**	**61 280**	**64 317**	**57 863**	**46 245**
General government	(6115Y)	32 055	30 909	30 762	27 858	24 413	20 673
Public corporations	(6116Y)	4 115	3 114	2 975	2 322	1 556	1 157
Private business enterprises	(6117Y)	27 365	33 316	27 543	34 136	31 894	24 415
Construction works	(6118Y)	**204 947**	**196 351**	**171 143**	**158 542**	**146 657**	**123 987**
General government	(6119Y)	81 354	81 564	68 346	63 223	61 142	55 297
Public corporations	(6120Y)	96 659	85 827	75 192	62 139	46 102	39 390
Private business enterprises	(6121Y)	26 933	28 960	27 606	33 180	39 413	29 300
Transport equipment	(6122Y)	**102 637**	**98 696**	**94 726**	**92 223**	**83 351**	**64 691**
General government	(6123Y)	6 925	6 279	6 080	5 930	5 818	5 079
Public corporations	(6124Y)	20 991	17 761	17 284	14 894	6 933	4 885
Private business enterprises	(6125Y)	74 721	74 656	71 363	71 398	70 600	54 727
Information, computer and telecommunications equipment	(6099Y)	**24 426**	**24 277**	**26 891**	**24 518**	**25 622**	**21 787**
General government	(6137Y)	3 426	4 230	3 997	3 534	3 704	3 040
Public corporations	(6138Y)	5 138	5 598	8 097	9 533	9 063	8 275
Private business enterprises	(6139Y)	15 862	14 449	14 798	11 452	12 855	10 472
Machinery and other equipment	(6126Y)	**221 848**	**213 744**	**230 364**	**234 174**	**238 761**	**211 045**
General government	(6127Y)	12 746	13 869	12 870	11 552	14 435	12 838
Public corporations	(6128Y)	6 282	5 257	4 748	3 167	5 993	5 224
Private business enterprises	(6129Y)	202 820	194 619	212 746	219 455	218 334	192 983
Research and development	(6191Y)	**32 166**	**34 905**	**33 963**	**30 476**	**31 379**	**31 806**
General government	(6192Y)	13 562	14 713	14 829	13 937	13 972	14 192
Public corporations	(6193Y)	3 937	4 603	4 017	3 500	4 180	4 196
Private business enterprises	(6194Y)	14 668	15 589	15 117	13 040	13 227	13 419
Computer software	(6195Y)	**16 306**	**18 786**	**18 574**	**23 440**	**26 933**	**24 982**
General government	(6196Y)	1 458	3 460	2 853	2 556	2 597	2 220
Public corporations	(6197Y)	1 612	2 378	1 572	1 308	2 024	2 164
Private business enterprises	(6198Y)	13 236	12 948	14 150	19 577	22 312	20 598
Mineral exploration and evaluation[2]	(6199Y)	**2 041**	**1 865**	**1 601**	**1 620**	**1 475**	**1 205**
Cultivated biological resources[2,3]	(6159Y)	**7 165**	**5 984**	**6 122**	**6 250**	**6 632**	**7 938**
Transfer costs[2]	(6130Y)	**13 700**	**14 116**	**13 940**	**13 925**	**13 785**	**12 313**
Total fixed capital formation	(6009Y)	**796 138**	**780 757**	**764 883**	**751 386**	**733 262**	**624 072**

1 Sources: Statistics South Africa and South African Reserve Bank.
2 Private business enterprises.
3 Including animal resources yielding repeat products; and tree, crop and plant resources yielding repeat products.

Table 21: Gross fixed capital formation by type of asset[1]

R millions

Period	At current prices						At constant 2015 prices					
	Residential buildings (6110K)	Non-residential buildings (6114K)	Construction works (6118K)	Transport equipment (6122K)	Machinery and other equipment (6126K)	Transfer costs (6130K)	Residential buildings (6110C)	Non-residential buildings (6114C)	Construction works (6118C)	Transport equipment (6122C)	Machinery and other equipment (6126C)	Transfer costs (6130C)
1960: 01	52	36	58	42	60	6	9 246	4 824	7 309	3 036	3 710	1 016
02	54	35	48	33	64	7	9 258	4 660	6 087	2 450	3 954	965
03	53	34	52	42	64	6	9 279	4 621	6 574	3 057	4 136	914
04	52	36	50	38	71	6	8 845	4 773	6 349	2 795	4 489	931
1960	212	141	208	156	259	27	36 628	18 878	26 318	11 337	16 289	3 826
1961: 01	50	34	51	42	66	7	8 715	4 523	6 573	3 109	4 000	863
02	54	36	51	35	72	3	9 224	4 802	6 412	2 471	4 333	779
03	47	39	57	39	67	3	8 135	5 142	7 297	2 703	4 122	728
04	42	39	57	39	70	5	7 257	5 104	7 149	2 731	4 240	779
1961	193	148	216	154	275	19	33 332	19 571	27 431	11 013	16 695	3 149
1962: 01	41	38	55	39	69	4	6 914	4 801	6 781	2 705	3 972	830
02	45	34	52	37	73	6	7 441	4 371	6 315	2 563	4 186	847
03	46	36	53	44	76	6	7 669	4 701	6 452	2 982	4 428	965
04	47	40	56	46	81	6	7 854	5 152	6 658	3 073	4 621	982
1962	179	148	216	166	300	24	29 878	19 025	26 206	11 323	17 207	3 623
1963: 01	53	39	61	50	88	6	8 554	4 941	7 116	3 268	4 757	1 050
02	57	41	56	51	102	9	9 275	5 171	6 484	3 228	5 512	1 151
03	58	43	55	61	107	9	9 178	5 328	6 439	3 822	5 820	1 405
04	59	46	60	63	111	11	9 434	5 702	6 919	3 973	6 056	1 490
1963	227	169	231	226	409	34	36 440	21 142	26 959	14 291	22 145	5 096
1964: 01	66	45	61	59	106	12	10 408	5 540	7 082	3 978	5 926	1 541
02	75	48	63	60	117	12	11 571	5 837	7 174	3 987	6 590	1 642
03	78	53	73	68	125	15	12 123	6 463	8 209	4 534	7 157	1 812
04	77	56	76	74	124	14	11 697	6 626	8 483	4 935	7 002	1 812
1964	296	203	273	261	473	53	45 799	24 466	30 948	17 434	26 675	6 806
1965: 01	90	59	78	75	129	14	13 201	6 774	8 569	5 047	7 143	1 558
02	96	62	69	70	144	13	14 218	7 053	7 498	4 648	7 894	1 371
03	106	68	88	89	124	10	15 413	7 661	9 489	6 013	6 982	1 337
04	100	75	97	98	152	10	14 171	8 394	10 148	6 575	8 200	1 168
1965	392	263	332	333	548	46	57 003	29 883	35 704	22 283	30 219	5 435
1966: 01	93	77	94	87	138	9	12 850	8 163	9 553	5 555	7 032	1 050
02	94	73	76	72	146	10	12 808	7 692	7 727	4 251	7 294	1 219
03	103	70	99	83	142	13	13 880	7 345	10 682	5 189	7 114	1 524
04	105	77	104	87	151	13	14 051	7 961	10 246	5 306	7 456	1 558
1966	396	298	372	329	577	44	53 589	31 160	38 208	20 301	28 896	5 350
1967: 01	103	77	103	69	140	11	13 081	7 489	9 959	4 219	6 959	1 456
02	109	72	99	70	148	14	13 974	7 020	9 505	4 178	7 444	1 642
03	118	74	107	79	156	13	15 304	7 360	10 500	4 905	8 178	1 659
04	119	79	105	74	157	12	15 447	7 847	10 337	4 436	7 994	1 507
1967	449	302	414	294	602	49	57 806	29 717	40 300	17 738	30 576	6 264
1968: 01	115	77	99	88	152	14	14 803	7 536	9 605	5 512	7 749	1 490
02	114	70	93	78	176	15	14 455	6 811	8 881	4 733	8 940	1 693
03	116	73	107	79	161	18	14 493	6 960	10 223	4 727	8 453	2 049
04	116	85	110	87	179	20	14 480	8 073	10 351	5 114	9 128	2 370
1968	461	305	408	332	668	68	58 231	29 380	39 060	20 085	34 270	7 602

1 Source: Statistics South Africa.

Table 21: Gross fixed capital formation by type of asset[1] (continued)

R millions

Period	At current prices						At constant 2015 prices					
	Residential buildings (6110K)	Non-residential buildings (6114K)	Construction works (6118K)	Transport equipment (6122K)	Machinery and other equipment (6126K)	Transfer costs (6130K)	Residential buildings (6110C)	Non-residential buildings (6114C)	Construction works (6118C)	Transport equipment (6122C)	Machinery and other equipment (6126C)	Transfer costs (6130C)
1969: 01	125	89	119	87	164	21	15 792	8 626	11 330	5 155	8 334	2 506
02	132	83	106	84	189	25	16 630	7 902	10 049	4 915	9 495	2 827
03	134	97	122	87	177	28	16 737	9 210	11 508	5 072	9 024	3 081
04	130	102	125	99	211	29	15 806	9 444	11 507	5 649	10 202	3 183
1969	521	371	471	357	740	103	64 965	35 181	44 394	20 791	37 056	11 597
1970: 01	136	100	113	113	197	29	16 372	9 145	10 483	6 475	9 380	3 030
02	151	115	130	109	243	29	17 769	10 300	11 752	5 832	11 367	3 098
03	170	123	130	129	238	28	19 755	10 941	11 663	6 977	11 280	3 047
04	171	142	143	120	250	27	19 499	12 369	12 636	6 333	11 424	2 810
1970	628	479	516	472	929	112	73 395	42 755	46 534	25 618	43 451	11 986
1971: 01	173	138	138	135	239	25	19 512	12 048	12 303	7 049	10 702	2 641
02	176	134	149	129	263	26	19 658	11 530	12 750	6 372	11 579	2 489
03	193	152	152	150	253	26	21 615	12 980	13 007	7 482	11 276	2 573
04	190	169	181	196	271	25	20 525	14 226	15 289	9 865	11 638	2 607
1971	732	594	619	609	1 026	100	81 310	50 784	53 349	30 769	45 196	10 310
1972: 01	184	153	188	189	276	23	19 681	12 634	15 430	9 289	11 004	2 150
02	201	170	172	159	293	23	20 893	13 551	13 805	7 396	11 100	2 269
03	202	167	204	198	306	31	20 432	12 971	15 917	9 208	11 450	2 641
04	206	181	217	220	315	30	20 064	13 511	16 259	10 074	11 500	2 726
1972	793	671	781	766	1 190	106	81 070	52 666	61 411	35 967	45 054	9 786
1973: 01	211	167	201	220	303	31	19 929	12 247	14 702	10 170	10 965	2 692
02	230	185	202	181	372	36	21 038	13 035	14 304	7 845	13 123	2 929
03	237	186	222	220	377	42	20 890	12 687	15 289	9 363	13 029	3 538
04	243	216	250	228	437	42	20 881	14 332	16 705	9 614	14 486	3 420
1973	921	754	875	849	1 489	151	82 738	52 301	61 001	36 992	51 603	12 579
1974: 01	253	214	264	212	399	43	21 336	13 800	17 173	8 686	13 003	3 284
02	278	221	246	202	468	43	22 401	13 590	14 982	7 808	14 712	3 098
03	290	224	294	259	464	43	21 979	12 993	16 886	9 965	13 817	3 081
04	288	255	350	265	515	38	21 055	14 273	19 484	9 828	14 511	2 607
1974	1 110	913	1 154	939	1 846	168	86 770	54 657	68 524	36 287	56 043	12 071
1975: 01	290	235	339	275	523	34	19 690	12 256	17 844	9 310	14 121	2 032
02	326	250	401	321	714	38	21 323	12 578	20 273	10 145	18 196	2 286
03	320	253	400	408	700	43	20 162	12 272	19 434	12 125	17 086	2 523
04	356	299	495	431	782	46	21 545	13 947	22 917	11 810	17 269	2 506
1975	1 292	1 038	1 636	1 434	2 719	162	82 719	51 053	80 469	43 390	66 673	9 345
1976: 01	327	268	452	458	748	43	19 108	12 048	20 379	12 202	15 250	2 252
02	356	290	464	440	857	41	19 938	12 486	19 959	11 142	17 400	1 930
03	348	307	434	501	772	40	18 872	12 828	18 136	13 083	15 711	1 947
04	356	340	497	538	815	39	18 824	13 831	20 167	13 953	16 114	1 913
1976	1 387	1 204	1 847	1 937	3 192	162	76 742	51 192	78 640	50 381	64 475	8 042
1977: 01	326	335	472	574	820	36	16 954	13 368	18 560	13 815	15 321	1 608
02	331	364	467	406	802	32	16 717	14 098	17 788	7 893	14 334	1 422
03	323	390	475	582	845	34	16 303	15 095	18 068	12 088	14 708	1 507
04	301	370	493	628	966	36	14 847	13 994	18 357	12 648	16 245	1 558
1977	1 282	1 459	1 907	2 190	3 433	138	64 821	56 555	72 774	46 444	60 608	6 095

1 Source: Statistics South Africa.

Table 21: Gross fixed capital formation by type of asset[1] (continued)

R millions

Period	At current prices						At constant 2015 prices					
	Residential buildings (6110K)	Non-residential buildings (6114K)	Construction works (6118K)	Transport equipment (6122K)	Machinery and other equipment (6126K)	Transfer costs (6130K)	Residential buildings (6110C)	Non-residential buildings (6114C)	Construction works (6118C)	Transport equipment (6122C)	Machinery and other equipment (6126C)	Transfer costs (6130C)
1978: 01	298	312	456	522	775	32	14 199	11 519	16 394	11 784	13 649	1 405
02	331	321	512	566	917	34	15 053	11 276	17 789	12 583	15 948	1 405
03	350	340	511	462	880	41	15 735	11 804	17 414	9 464	14 830	1 591
04	354	372	639	595	1 059	40	15 315	12 435	20 901	12 396	17 488	1 507
1978	1 334	1 346	2 118	2 145	3 632	146	60 302	47 033	72 498	46 228	61 916	5 909
1979: 01	344	337	553	638	841	40	14 691	11 194	17 785	13 431	13 608	1 524
02	436	362	603	500	978	42	17 750	11 479	18 483	9 474	15 192	1 524
03	479	394	700	534	1 218	56	18 017	11 557	19 571	9 911	18 501	1 828
04	451	428	739	589	1 251	66	16 682	12 345	20 300	10 918	18 628	2 150
1979	1 711	1 520	2 595	2 261	4 289	204	67 140	46 576	76 140	43 734	65 929	7 026
1980: 01	495	414	671	634	1 190	80	18 004	11 750	18 154	11 317	17 307	2 489
02	574	470	942	665	1 406	91	19 811	12 667	24 385	11 139	19 755	2 810
03	658	508	865	758	1 672	101	21 674	13 095	21 429	12 761	23 046	2 895
04	667	491	902	897	1 571	113	20 926	12 047	21 239	15 334	21 320	3 081
1980	2 393	1 883	3 380	2 954	5 839	384	80 416	49 559	85 208	50 551	81 428	11 275
1981: 01	682	531	823	881	1 520	95	21 645	13 199	19 613	14 680	20 497	2 709
02	751	561	828	895	1 747	97	23 120	13 511	19 252	14 386	23 215	2 590
03	810	675	918	973	1 936	111	23 186	15 088	19 926	14 395	25 139	2 810
04	806	696	963	1 079	1 948	108	22 046	14 828	19 804	17 305	24 754	2 556
1981	3 049	2 463	3 532	3 828	7 151	411	89 996	56 626	78 596	60 767	93 604	10 666
1982: 01	815	668	840	1 100	1 926	112	22 389	14 059	17 320	16 163	23 514	2 641
02	897	670	789	1 120	2 049	111	23 633	13 539	15 783	15 722	24 011	2 573
03	957	883	827	1 019	2 167	117	23 891	16 907	15 573	13 292	24 226	2 573
04	975	819	884	1 005	2 171	123	23 503	15 157	16 079	12 605	23 726	2 590
1982	3 644	3 040	3 339	4 244	8 314	463	93 417	59 662	64 754	57 781	95 477	10 378
1983: 01	920	832	805	1 029	2 214	130	21 504	14 906	14 273	12 277	23 178	2 675
02	1 101	704	892	1 391	2 146	177	25 397	12 449	15 576	17 087	22 168	3 589
03	1 185	759	821	1 149	2 170	218	26 558	13 074	14 056	12 633	22 046	4 266
04	1 229	843	924	1 103	2 405	198	26 681	14 052	15 326	11 171	23 935	3 742
1983	4 435	3 138	3 442	4 672	8 935	724	100 141	54 481	59 231	53 167	91 327	14 272
1984: 01	1 286	780	863	1 111	2 102	187	27 816	12 970	14 049	12 593	22 203	3 555
02	1 302	749	787	1 066	2 344	185	27 550	12 155	12 736	11 722	24 212	3 420
03	1 406	881	911	1 039	2 335	220	29 120	14 015	14 373	11 208	23 549	3 979
04	1 318	835	1 013	1 020	2 487	174	26 097	12 701	15 312	10 386	23 796	2 997
1984	5 312	3 245	3 574	4 236	9 268	767	110 583	51 841	56 470	45 909	93 760	13 950
1985: 01	1 275	898	958	1 162	2 778	176	23 859	13 156	13 731	10 733	24 209	2 929
02	1 347	928	877	1 214	2 759	158	24 359	13 139	12 247	10 455	22 428	2 506
03	1 361	1 047	985	1 177	2 598	172	24 153	14 528	13 441	9 501	20 526	2 675
04	1 323	1 083	1 044	1 173	2 865	169	22 974	14 681	14 018	8 873	20 738	2 573
1985	5 307	3 955	3 865	4 727	11 000	674	95 345	55 504	53 437	39 562	87 901	10 683
1986: 01	1 316	1 001	879	1 233	2 534	163	22 047	12 859	11 189	8 675	16 310	2 387
02	1 289	1 007	903	1 148	2 721	174	20 614	12 354	11 053	6 932	16 966	2 438
03	1 402	1 005	1 061	1 311	2 808	181	21 955	12 065	12 775	7 143	17 037	2 506
04	1 326	1 047	1 066	1 307	2 900	182	20 220	12 228	12 446	6 723	17 152	2 438
1986	5 334	4 061	3 909	4 999	10 963	700	84 836	49 506	47 464	29 472	67 465	9 769

1 Source: Statistics South Africa.

Table 21: Gross fixed capital formation by type of asset[1] (continued)

R millions

Period	At current prices						At constant 2015 prices					
	Residential buildings (6110K)	Non-residential buildings (6114K)	Construction works (6118K)	Transport equipment (6122K)	Machinery and other equipment (6126K)	Transfer costs (6130K)	Residential buildings (6110C)	Non-residential buildings (6114C)	Construction works (6118C)	Transport equipment (6122C)	Machinery and other equipment (6126C)	Transfer costs (6130C)
1987: 01	1 378	978	1 079	1 382	2 627	192	20 700	11 240	12 316	7 517	15 541	2 506
02	1 405	925	961	1 303	2 621	233	20 213	10 179	10 710	6 773	15 448	2 912
03	1 453	912	1 040	1 541	2 582	272	20 448	9 805	11 272	8 182	15 253	3 318
04	1 486	899	1 110	1 615	2 967	294	20 050	9 268	11 375	8 356	17 196	3 403
1987	5 722	3 713	4 190	5 840	10 797	990	81 411	40 492	45 673	30 827	63 438	12 139
1988: 01	1 457	1 007	1 215	1 913	3 001	304	18 968	9 995	11 919	9 735	17 476	3 396
02	1 539	1 076	1 151	1 975	3 341	320	19 490	10 401	11 206	9 675	18 966	3 488
03	2 200	1 133	1 323	2 264	3 448	355	26 903	10 587	12 320	11 035	19 057	3 715
04	1 676	1 358	1 469	2 180	3 959	332	19 198	11 870	12 764	9 783	20 282	3 270
1988	6 873	4 573	5 158	8 333	13 749	1 312	84 559	42 852	48 209	40 228	75 782	13 869
1989: 01	1 812	1 415	1 793	2 429	4 001	296	19 640	11 707	14 740	10 255	18 300	2 767
02	1 787	1 669	1 641	2 650	4 630	342	18 659	13 282	13 115	10 226	19 884	3 094
03	1 799	1 628	1 820	3 113	4 843	402	18 486	12 748	14 279	11 423	20 077	3 597
04	1 716	1 893	1 965	3 288	5 251	435	16 926	14 240	14 762	11 215	20 869	3 740
1989	7 114	6 605	7 219	11 479	18 725	1 475	73 710	51 978	56 896	43 120	79 129	13 198
1990: 01	1 750	1 649	2 330	3 294	5 293	406	16 451	11 823	16 417	11 081	20 491	3 253
02	1 760	2 007	2 333	2 654	4 959	421	16 143	14 023	16 159	8 672	19 016	3 304
03	1 783	1 909	2 382	2 674	4 678	443	15 953	13 019	16 053	9 031	18 198	3 396
04	1 731	1 970	2 652	2 608	4 552	462	14 998	13 014	17 230	8 787	17 732	3 471
1990	7 023	7 536	9 697	11 230	19 481	1 732	63 544	51 879	65 859	37 570	75 438	13 424
1991: 01	1 912	2 201	2 552	3 127	4 569	490	16 043	14 073	15 989	9 767	17 322	3 530
02	1 958	1 665	2 296	3 625	4 651	522	16 397	10 625	14 444	11 245	17 474	3 740
03	2 028	2 012	2 116	2 911	4 392	515	16 589	12 545	12 978	8 225	16 051	3 597
04	1 964	1 833	2 333	3 075	5 053	463	15 403	11 171	13 743	8 514	18 078	3 102
1991	7 863	7 711	9 298	12 737	18 666	1 991	64 432	48 415	57 154	37 751	68 926	13 969
1992: 01	2 096	2 139	2 225	3 441	4 812	528	16 048	12 687	12 716	9 584	16 994	3 463
02	2 279	1 722	2 095	3 295	5 142	555	17 369	10 098	12 078	7 622	17 787	3 639
03	2 306	1 378	2 028	3 742	5 672	582	17 305	7 938	11 433	8 357	18 986	3 723
04	2 125	1 551	1 961	3 673	5 114	516	15 769	8 882	10 881	8 990	17 927	3 245
1992	8 805	6 790	8 310	14 152	20 740	2 180	66 490	39 604	47 107	34 552	71 694	14 070
1993: 01	2 224	1 705	1 788	3 185	5 129	573	16 133	9 533	9 688	7 990	18 124	3 566
02	2 370	1 803	1 808	3 385	5 812	554	16 774	9 848	9 657	8 485	20 332	3 357
03	2 360	1 717	1 669	3 221	5 642	613	16 600	9 317	8 888	7 893	19 874	3 674
04	2 276	1 714	2 011	3 881	5 881	614	15 872	9 218	10 550	9 377	20 678	3 658
1993	9 229	6 939	7 276	13 672	22 464	2 355	65 379	37 915	38 782	33 745	79 008	14 255
1994: 01	2 299	1 794	1 962	3 759	5 686	672	15 587	9 507	10 247	8 780	20 083	3 920
02	2 457	1 980	2 051	3 889	6 176	695	16 180	10 184	10 571	8 880	21 433	3 937
03	2 628	2 254	1 683	3 797	6 533	806	16 789	11 246	8 447	8 646	22 429	4 419
04	2 695	2 289	2 106	3 917	7 492	786	16 948	11 241	10 364	8 684	25 271	4 237
1994	10 079	8 318	7 803	15 362	25 887	2 958	65 505	42 178	39 628	34 989	89 216	16 513
1995: 01	3 088	2 332	1 757	4 621	6 917	783	16 773	11 198	8 847	10 226	23 180	4 156
02	3 149	2 482	1 927	4 698	8 605	823	16 560	11 509	9 457	9 852	27 700	4 210
03	3 206	2 681	1 806	4 906	8 052	804	16 734	12 303	8 678	10 285	26 262	4 065
04	3 240	3 094	2 141	4 915	8 399	739	16 481	13 848	9 964	10 109	27 048	3 636
1995	12 683	10 588	7 631	19 139	31 973	3 149	66 548	48 859	36 945	40 472	104 190	16 067

1 Source: Statistics South Africa.

Table 21: Gross fixed capital formation by type of asset[1] (continued)

R millions

Period	At current prices						At constant 2015 prices					
	Residential buildings (6110K)	Non-residential buildings (6114K)	Construction works (6118K)	Transport equipment (6122K)	Machinery and other equipment (6126K)	Transfer costs (6130K)	Residential buildings (6110C)	Non-residential buildings (6114C)	Construction works (6118C)	Transport equipment (6122C)	Machinery and other equipment (6126C)	Transfer costs (6130C)
1996: 01	3 632	2 535	2 314	4 885	8 398	846	16 907	11 314	10 137	10 481	27 445	4 119
02	3 744	2 951	2 414	4 354	9 808	966	16 751	12 615	10 233	9 120	31 163	4 489
03	3 885	2 876	2 475	4 657	9 637	923	17 366	12 168	10 281	9 807	30 765	4 226
04	3 993	3 009	2 980	4 970	9 779	836	17 547	12 450	12 077	10 372	30 847	3 754
1996	15 255	11 372	10 182	18 865	37 621	3 571	68 570	48 547	42 728	39 781	120 221	16 588
1997: 01	4 184	3 146	2 881	4 738	9 953	833	16 205	12 424	11 333	9 696	30 967	3 684
02	4 214	2 981	3 009	5 131	10 528	885	15 959	11 470	11 588	10 195	32 261	3 819
03	4 439	3 055	2 771	5 533	10 819	876	16 932	11 635	10 518	10 964	33 179	3 733
04	4 824	3 422	3 479	6 005	11 158	899	18 585	12 856	12 918	11 836	33 887	3 786
1997	17 660	12 603	12 139	21 407	42 459	3 493	67 680	48 385	46 357	42 691	130 294	15 022
1998: 01	4 526	3 440	3 307	6 051	10 583	868	16 143	12 582	11 823	12 585	32 756	3 568
02	4 681	3 065	3 533	4 730	12 081	866	15 601	10 578	11 854	9 636	36 643	3 354
03	4 806	3 215	3 432	5 805	12 217	867	15 492	10 896	11 211	11 958	37 181	3 271
04	4 883	3 275	3 820	7 298	12 425	763	15 373	10 870	12 200	14 944	37 181	2 814
1998	18 896	12 995	14 092	23 884	47 306	3 364	62 609	44 927	47 088	49 122	143 761	13 006
1999: 01	3 829	3 050	4 055	5 260	12 023	772	13 203	10 411	12 906	9 788	35 166	2 765
02	4 199	3 021	3 578	4 710	12 136	833	13 441	9 916	10 999	8 569	34 846	2 867
03	4 399	3 273	3 501	5 004	12 177	851	13 962	10 492	10 483	9 062	34 648	2 857
04	4 625	3 523	3 848	5 302	12 329	894	14 570	11 095	11 230	9 557	34 946	2 949
1999	17 052	12 868	14 982	20 276	48 666	3 350	55 176	41 915	45 618	36 976	139 607	11 437
2000: 01	4 699	3 532	3 865	6 081	11 606	952	14 787	10 944	10 974	10 832	32 973	3 070
02	5 194	3 708	3 716	5 638	12 319	1 018	16 245	11 181	10 342	9 587	34 800	3 196
03	5 360	3 496	3 999	5 879	12 821	979	16 802	10 279	10 776	10 325	36 045	2 991
04	5 690	3 782	4 329	6 293	13 385	1 011	17 521	10 986	11 525	10 550	37 043	3 061
2000	20 943	14 518	15 909	23 891	50 131	3 960	65 354	43 390	43 617	41 295	140 860	12 318
2001: 01	5 409	3 838	3 944	7 015	13 123	1 077	16 708	10 927	10 755	11 173	35 638	3 258
02	5 524	4 265	3 478	6 063	13 895	1 131	16 899	11 903	9 452	9 571	36 941	3 354
03	5 955	4 315	3 427	6 694	14 248	1 149	17 008	11 686	8 972	10 281	37 905	3 298
04	6 256	4 515	3 657	7 197	14 236	1 155	16 968	11 909	9 321	11 520	37 658	3 222
2001	23 144	16 934	14 506	26 969	55 502	4 511	67 583	46 425	38 501	42 545	148 142	13 132
2002: 01	5 772	4 601	4 101	6 844	14 940	1 214	15 966	11 135	9 960	11 436	37 816	3 318
02	6 100	4 270	4 238	5 939	16 579	1 314	16 078	10 025	9 939	10 335	39 805	3 489
03	6 660	4 456	4 445	6 212	17 729	1 374	17 008	10 317	10 255	10 275	41 808	3 600
04	6 891	5 015	5 196	6 976	18 237	1 443	17 286	11 388	11 617	11 318	42 454	3 707
2002	25 423	18 341	17 980	25 971	67 485	5 345	66 338	42 866	41 771	43 365	161 883	14 114
2003: 01	6 760	5 012	5 554	8 351	16 939	1 587	16 650	11 429	12 209	13 409	39 528	4 077
02	7 126	4 767	5 702	8 157	16 892	1 637	17 641	10 830	12 423	12 871	38 802	4 185
03	7 287	4 893	6 064	8 513	17 350	1 751	18 039	11 127	13 227	13 789	40 582	4 485
04	7 505	5 532	6 780	10 188	17 960	1 934	18 516	12 479	14 590	14 906	41 718	4 903
2003	28 678	20 204	24 100	35 208	69 142	6 909	70 845	45 865	52 450	54 975	160 630	17 650
2004: 01	7 750	5 558	6 709	10 361	18 458	2 169	19 099	12 680	14 322	15 362	42 560	5 468
02	8 867	5 410	6 625	9 195	18 818	2 337	21 935	12 173	13 950	14 304	41 964	5 838
03	10 052	5 590	6 894	10 006	19 288	2 464	25 009	12 570	14 580	15 506	43 771	6 143
04	11 102	5 902	7 788	10 990	19 862	2 591	27 559	13 136	16 188	16 133	45 354	6 416
2004	37 770	22 460	28 017	40 552	76 425	9 561	93 602	50 558	59 040	61 306	173 649	23 865

1 Source: Statistics South Africa.

Table 21: Gross fixed capital formation by type of asset[1] (continued)

R millions

Period	At current prices						At constant 2015 prices					
	Residential buildings (6110K)	Non-residential buildings (6114K)	Construction works (6118K)	Transport equipment (6122K)	Machinery and other equipment (6126K)	Transfer costs (6130K)	Residential buildings (6110C)	Non-residential buildings (6114C)	Construction works (6118C)	Transport equipment (6122C)	Machinery and other equipment (6126C)	Transfer costs (6130C)
2005: 01	11 020	6 048	7 660	11 416	19 833	2 810	26 937	13 173	15 836	16 587	44 662	6 858
02	11 818	6 143	7 512	10 982	20 167	2 897	29 321	13 165	15 205	16 972	44 327	6 950
03	13 040	6 595	8 084	11 987	21 094	3 019	31 455	13 447	15 538	18 142	45 807	6 875
04	13 853	7 028	8 962	14 022	21 928	3 103	33 300	14 102	16 809	20 035	47 021	6 913
2005	49 731	25 814	32 218	48 407	83 023	11 830	121 012	53 888	63 388	71 736	181 817	27 595
2006: 01	14 016	6 731	9 076	14 973	22 276	3 704	30 129	13 866	17 607	22 045	46 923	7 298
02	15 454	7 110	9 240	13 950	24 497	2 841	32 493	14 316	17 563	20 418	50 033	5 488
03	17 035	7 986	10 299	13 146	27 892	2 848	34 066	15 282	18 658	18 849	53 519	5 236
04	17 548	8 786	11 539	14 713	30 382	2 876	34 245	16 415	20 378	20 877	55 214	5 150
2006	64 052	30 612	40 154	56 782	105 048	12 269	130 933	59 878	74 205	82 189	205 689	23 172
2007: 01	17 597	9 743	13 819	16 586	31 940	3 105	33 511	16 758	23 451	23 391	56 898	5 445
02	18 598	9 987	14 516	15 914	32 718	3 283	34 474	16 698	24 034	22 281	57 064	5 612
03	19 151	10 709	16 041	15 757	33 730	3 514	34 390	17 349	25 701	21 773	57 605	5 811
04	19 242	11 287	19 162	17 184	34 122	3 246	33 803	17 893	29 968	23 484	58 104	5 246
2007	74 588	41 725	63 538	65 441	132 510	13 148	136 178	68 698	103 154	90 929	229 672	22 114
2008: 01	18 583	12 264	21 181	19 003	37 895	2 730	30 819	19 357	31 526	25 492	61 747	4 179
02	20 713	13 688	25 026	17 435	41 446	2 637	31 477	19 739	34 086	23 050	63 588	3 712
03	22 252	14 308	29 767	17 387	46 607	2 139	31 883	19 470	38 094	21 795	67 774	2 824
04	21 794	16 418	32 544	16 986	48 668	2 399	30 884	22 195	41 050	20 895	69 841	3 123
2008	83 342	56 678	108 518	70 812	174 617	9 904	125 064	80 761	144 755	91 233	262 950	13 839
2009: 01	20 987	15 723	32 488	15 711	42 130	1 880	29 595	21 529	42 425	20 288	58 927	2 449
02	21 133	14 792	31 388	12 814	39 684	1 861	29 723	20 434	41 724	16 498	55 583	2 467
03	21 466	14 176	31 118	16 428	32 372	1 917	30 129	19 480	41 596	21 304	45 706	2 554
04	20 670	15 672	32 696	14 823	30 046	2 290	28 741	21 319	43 260	19 176	42 014	3 021
2009	84 256	60 364	127 690	59 776	144 232	7 949	118 189	82 762	169 006	77 265	202 230	10 491
2010: 01	17 588	15 819	29 776	18 902	37 457	2 270	23 617	21 482	39 195	23 986	51 404	2 829
02	17 369	14 614	30 099	15 993	33 278	2 324	22 908	19 343	38 509	20 359	45 631	3 113
03	18 428	14 536	28 720	15 517	37 711	2 534	24 225	19 174	36 748	19 589	52 203	3 365
04	19 774	15 040	32 630	15 529	38 785	2 549	25 801	19 664	41 505	19 460	54 084	3 153
2010	73 158	60 009	121 226	65 940	147 232	9 676	96 551	79 664	155 957	83 394	203 322	12 459
2011: 01	19 757	16 151	34 605	16 117	39 959	2 573	25 289	20 721	43 291	20 143	54 646	3 087
02	18 457	15 520	31 433	15 504	39 759	2 288	23 299	19 645	38 643	19 231	54 160	3 057
03	18 801	14 206	33 346	20 686	42 619	2 337	23 346	17 608	40 288	25 508	57 314	4 191
04	19 641	15 115	35 802	19 619	44 818	2 058	24 138	18 519	42 698	24 121	58 236	3 395
2011	76 655	60 992	135 187	71 926	167 155	9 256	96 073	76 494	164 920	89 003	224 356	13 730
2012: 01	20 574	15 253	36 290	18 475	39 848	2 241	24 794	18 333	42 405	22 251	51 469	3 050
02	19 740	15 203	36 625	20 913	40 972	2 381	23 401	17 953	42 005	25 175	51 880	3 280
03	19 975	14 030	39 736	24 562	38 940	2 321	23 410	16 358	45 170	29 449	49 216	3 380
04	21 397	14 732	45 136	21 313	45 071	2 298	24 847	17 042	50 813	25 194	55 183	3 328
2012	81 685	59 218	157 787	85 262	164 831	9 241	96 453	69 685	180 392	102 069	207 747	13 037
2013: 01	21 623	13 892	44 631	20 858	46 725	2 452	24 504	15 662	48 974	24 280	55 575	2 791
02	21 178	13 386	48 870	20 614	49 323	2 693	23 574	14 823	52 718	23 690	57 151	3 104
03	22 659	12 429	48 914	25 619	57 233	2 864	24 844	13 573	52 157	28 969	64 210	3 684
04	24 129	14 105	54 347	21 710	58 042	2 677	26 115	15 168	56 952	24 053	63 902	3 487
2013	89 588	53 813	196 761	88 802	211 322	10 686	99 036	59 225	210 800	100 993	240 838	13 066

1 Source: Statistics South Africa.

Table 21: Gross fixed capital formation by type of asset[1] (continued)

R millions

Period	At current prices						At constant 2015 prices					
	Residential buildings (6110K)	Non-residential buildings (6114K)	Construction works (6118K)	Transport equipment (6122K)	Machinery and other equipment (6126K)	Transfer costs (6130K)	Residential buildings (6110C)	Non-residential buildings (6114C)	Construction works (6118C)	Transport equipment (6122C)	Machinery and other equipment (6126C)	Transfer costs (6130C)
2014: 01	24 872	14 375	48 974	20 887	58 176	2 858	26 383	15 158	50 529	22 708	61 867	3 034
02	24 272	15 034	48 497	20 061	52 415	3 035	25 350	15 645	49 323	21 394	55 064	3 277
03	25 110	14 963	47 596	25 041	55 927	3 225	25 802	15 295	47 826	26 331	58 308	3 656
04	28 005	15 945	51 151	22 370	58 345	3 180	28 617	16 202	51 398	23 194	60 617	3 621
2014	102 258	60 317	196 218	88 358	224 863	12 299	106 152	62 300	199 077	93 627	235 856	13 588
2015: 01	27 501	15 443	48 484	24 698	54 892	3 226	27 897	15 611	48 706	25 191	56 870	2 951
02	25 314	14 980	50 415	21 846	53 824	3 479	25 299	14 990	50 432	22 063	54 696	3 460
03	26 910	15 535	51 642	29 596	57 885	3 531	26 796	15 489	51 620	29 493	57 407	3 643
04	27 642	17 576	54 406	26 496	55 248	3 465	27 375	17 446	54 188	25 890	52 875	3 647
2015	107 368	63 535	204 947	102 637	221 848	13 700	107 368	63 535	204 947	102 637	221 848	13 700
2016: 01	28 012	17 680	51 620	27 073	56 864	3 444	27 137	17 252	51 016	25 508	51 836	3 133
02	26 208	18 059	52 922	27 159	58 754	3 618	24 871	17 246	51 345	24 930	52 338	3 586
03	27 797	17 138	49 812	27 175	57 623	3 564	26 020	16 080	47 365	24 525	52 549	3 637
04	28 876	18 076	49 403	26 458	61 521	3 607	26 666	16 760	46 624	23 734	57 022	3 760
2016	110 892	70 954	203 757	107 864	234 762	14 234	104 694	67 339	196 351	98 696	213 744	14 116
2017: 01	30 572	16 942	47 409	26 004	61 982	3 678	27 793	15 447	44 031	23 043	57 938	3 252
02	26 602	16 537	46 957	25 383	56 007	3 780	23 905	14 913	43 136	22 511	52 549	3 492
03	29 818	16 620	46 630	27 468	64 835	3 540	26 649	14 909	42 631	24 337	60 517	3 469
04	31 869	18 289	46 651	28 321	64 874	3 593	27 932	16 010	41 345	24 836	59 360	3 728
2017	118 861	68 388	187 647	107 175	247 698	14 590	106 278	61 280	171 143	94 726	230 364	13 940
2018: 01	30 946	18 565	44 923	27 827	66 234	3 616	27 061	16 172	39 553	24 168	61 202	3 147
02	27 344	18 849	46 114	25 503	61 101	3 721	23 748	16 299	40 251	22 082	56 611	3 673
03	29 546	18 336	46 338	28 075	68 540	3 647	25 225	15 516	39 317	24 012	61 087	3 431
04	30 784	19 673	47 511	26 030	63 576	3 690	25 867	16 330	39 421	21 961	55 275	3 673
2018	118 620	75 424	184 887	107 435	259 452	14 674	101 900	64 317	158 542	92 223	234 174	13 925
2019: 01	31 126	18 895	45 207	24 591	69 129	3 607	26 071	15 670	37 914	20 549	60 139	3 067
02	29 955	17 622	45 783	23 557	64 502	3 803	24 698	14 427	37 982	19 555	55 722	3 616
03	30 267	16 626	42 895	28 151	73 752	3 839	24 763	13 544	35 278	23 131	63 115	3 477
04	31 053	17 512	43 320	24 722	70 181	3 688	25 271	14 222	35 482	20 116	59 785	3 625
2019	122 400	70 656	177 205	101 021	277 563	14 937	100 803	57 863	146 657	83 351	238 761	13 785
2020: 01	29 577	17 213	41 739	22 206	71 888	3 353	23 955	13 945	34 184	17 728	60 713	2 873
02	19 681	11 953	35 372	15 761	49 180	2 317	16 039	9 707	29 140	12 515	39 848	2 250
03	23 160	13 676	36 763	21 269	68 679	3 495	18 513	10 873	29 597	16 502	53 854	3 150
04	24 930	15 007	39 082	23 281	70 852	4 183	19 566	11 720	31 066	17 947	56 630	4 040
2020	97 347	57 849	152 956	82 518	260 600	13 348	78 073	46 245	123 987	64 691	211 045	12 313
2021: 01	25 178	15 311	39 906	21 920	64 096	3 792	19 248	11 629	30 778	16 804	51 253	3 260
02	24 898	15 572	42 126	21 738	61 577	3 925	18 255	11 366	31 502	16 625	48 825	3 818
03	26 641	15 338	40 904	21 562	71 404	3 963	18 974	10 882	30 089	16 079	53 903	3 772

1 Source: Statistics South Africa.

Table 22: Gross fixed capital formation by type of asset[1]

Seasonally adjusted and annualised

R millions

Period	At current prices						At constant 2015 prices					
	Residential buildings (6110L)	Non-residential buildings (6114L)	Construction works (6118L)	Transport equipment (6122L)	Machinery and other equipment (6126L)	Transfer costs (6130L)	Residential buildings (6110D)	Non-residential buildings (6114D)	Construction works (6118D)	Transport equipment (6122D)	Machinery and other equipment (6126D)	Transfer costs (6130D)
1960: 01	216	146	237	165	261	26	37 255	19 636	30 007	11 886	16 221	4 083
02	203	144	195	154	247	30	35 484	19 302	24 676	11 204	15 578	3 963
03	213	137	204	161	258	26	36 891	18 441	25 982	11 740	16 240	3 558
04	216	138	196	143	270	26	36 888	18 132	24 607	10 520	17 117	3 701
1960	212	141	208	156	259	27	36 628	18 878	26 318	11 337	16 289	3 826
1961: 01	205	138	213	168	283	30	35 475	18 460	27 392	12 232	17 391	3 457
02	206	151	208	153	281	13	35 498	19 925	25 791	10 969	16 901	3 251
03	188	155	229	148	269	13	32 445	20 425	28 740	10 484	16 227	2 828
04	175	148	215	148	268	21	29 911	19 472	27 799	10 369	16 260	3 060
1961	193	148	216	154	275	19	33 332	19 571	27 431	11 013	16 695	3 149
1962: 01	171	155	232	162	298	18	28 133	19 669	28 479	10 957	17 141	3 373
02	171	141	210	165	286	26	28 712	18 110	25 550	11 229	16 509	3 505
03	182	147	208	170	300	26	30 275	18 804	25 280	11 479	17 288	3 734
04	193	149	213	168	315	26	32 392	19 515	25 514	11 628	17 892	3 880
1962	179	148	216	166	300	24	29 878	19 025	26 206	11 323	17 207	3 623
1963: 01	214	161	251	202	371	26	34 678	20 159	29 378	13 001	20 181	4 257
02	220	170	228	225	400	34	35 889	21 417	26 600	14 340	21 647	4 792
03	226	172	219	238	434	35	36 071	21 342	25 376	14 823	23 213	5 441
04	245	172	228	237	430	42	39 124	21 649	26 479	14 999	23 538	5 894
1963	227	169	231	226	409	34	36 440	21 142	26 959	14 291	22 145	5 096
1964: 01	267	183	249	240	446	47	42 133	22 430	28 905	15 983	25 198	6 345
02	291	201	268	262	453	47	45 280	24 217	30 265	17 588	25 576	6 762
03	306	216	286	262	505	60	47 402	25 984	32 349	17 522	28 479	6 945
04	319	210	287	279	488	56	48 384	25 232	32 270	18 644	27 446	7 171
1964	296	203	273	261	473	53	45 799	24 466	30 948	17 434	26 675	6 806
1965: 01	363	240	319	303	541	56	53 612	27 402	34 847	20 158	30 104	6 445
02	381	256	294	308	554	51	56 367	29 262	31 789	20 561	30 689	5 625
03	413	273	348	349	503	38	59 966	30 966	37 230	23 438	27 847	5 101
04	410	283	367	372	594	39	58 070	31 900	38 949	24 978	32 236	4 567
1965	392	263	332	333	548	46	57 003	29 883	35 704	22 283	30 219	5 435
1966: 01	381	314	377	345	574	34	52 093	33 215	38 548	21 780	29 570	4 425
02	375	303	333	310	570	39	50 962	31 693	33 520	18 538	28 431	4 959
03	399	285	385	328	572	51	53 859	29 800	41 509	20 380	28 373	5 864
04	428	290	394	331	592	51	57 445	29 934	39 255	20 507	29 209	6 150
1966	396	298	372	329	577	44	53 589	31 160	38 208	20 301	28 896	5 350
1967: 01	420	313	417	274	591	43	53 334	30 525	40 187	16 463	29 517	6 070
02	433	295	425	307	574	56	55 494	28 970	40 858	18 230	28 900	6 672
03	459	303	416	312	636	52	59 320	29 965	40 697	19 134	32 848	6 402
04	483	295	399	282	606	47	63 084	29 408	39 457	17 128	31 038	5 912
1967	449	302	414	294	602	49	57 806	29 717	40 300	17 738	30 576	6 264
1968: 01	472	311	401	333	657	56	60 145	30 231	39 001	20 760	33 711	6 263
02	459	297	402	343	676	60	57 972	28 705	38 463	20 884	34 358	6 875
03	452	295	416	311	650	73	56 255	28 154	39 553	18 649	33 590	7 908
04	463	319	414	343	688	82	58 555	30 430	39 221	20 048	35 421	9 361
1968	461	305	408	332	668	68	58 231	29 380	39 060	20 085	34 270	7 602

1 Source: Statistics South Africa.

Table 22: Gross fixed capital formation by type of asset[1] (continued)

Seasonally adjusted and annualised

R millions

Period	At current prices						At constant 2015 prices					
	Residential buildings (6110L)	Non-residential buildings (6114L)	Construction works (6118L)	Transport equipment (6122L)	Machinery and other equipment (6126L)	Transfer costs (6130L)	Residential buildings (6110D)	Non-residential buildings (6114D)	Construction works (6118D)	Transport equipment (6122D)	Machinery and other equipment (6126D)	Transfer costs (6130D)
1969: 01	511	359	482	342	716	86	64 493	34 569	45 836	20 007	36 411	10 467
02	526	347	452	361	720	99	66 260	33 367	42 848	21 162	36 373	11 457
03	524	393	480	341	712	111	65 191	37 128	45 311	19 988	35 893	11 904
04	522	388	471	384	813	116	63 919	35 663	43 579	22 008	39 546	12 560
1969	521	371	471	357	740	103	64 965	35 181	44 394	20 791	37 056	11 597
1970: 01	560	406	467	438	849	116	66 678	36 818	42 843	24 700	40 415	12 658
02	598	474	533	467	920	116	70 591	42 857	48 203	25 171	43 286	12 593
03	663	501	528	519	975	111	77 047	44 532	47 323	28 181	45 545	11 675
04	691	537	537	464	969	107	79 267	46 815	47 765	24 419	44 558	11 020
1970	628	479	516	472	929	112	73 395	42 755	46 534	25 618	43 451	11 986
1971: 01	708	566	563	533	1 027	99	79 847	49 041	49 943	27 648	46 106	10 996
02	700	555	622	562	1 004	103	78 366	47 865	53 213	27 938	44 401	10 221
03	754	613	611	597	1 015	102	84 140	52 260	52 296	29 884	44 810	9 820
04	767	642	682	746	1 058	98	82 888	53 970	57 943	37 608	45 466	10 205
1971	732	594	619	609	1 026	100	81 310	50 784	53 349	30 769	45 196	10 310
1972: 01	760	631	763	710	1 177	91	80 494	51 527	62 361	34 441	47 091	9 004
02	794	695	723	723	1 120	90	83 051	55 881	57 857	34 378	42 469	9 379
03	785	675	821	795	1 230	124	79 549	52 463	63 800	36 954	45 708	10 041
04	833	682	817	838	1 233	120	81 192	50 792	61 625	38 098	44 948	10 718
1972	793	671	781	766	1 190	106	81 070	52 666	61 411	35 967	45 054	9 786
1973: 01	870	696	822	857	1 285	124	81 759	50 438	60 142	39 170	46 665	11 243
02	903	739	842	807	1 349	142	83 277	52 368	59 729	35 576	47 937	12 217
03	923	773	894	859	1 595	168	81 211	52 580	61 186	36 436	54 594	13 412
04	987	806	942	875	1 724	168	84 711	53 820	62 946	36 789	57 216	13 444
1973	921	754	875	849	1 489	151	82 738	52 301	61 001	36 992	51 603	12 579
1974: 01	1 045	899	1 077	847	1 706	173	87 594	57 495	69 934	34 352	55 767	13 649
02	1 097	886	1 026	875	1 714	173	88 576	54 965	62 549	34 352	54 064	12 942
03	1 136	911	1 186	1 014	1 948	173	85 463	52 626	67 709	38 744	57 476	11 592
04	1 163	956	1 325	1 020	2 014	152	85 449	53 541	73 904	37 701	56 865	10 102
1974	1 110	913	1 154	939	1 846	168	86 770	54 657	68 524	36 287	56 043	12 071
1975: 01	1 201	978	1 385	1 071	2 239	135	81 056	50 698	72 624	35 802	60 642	8 469
02	1 277	1 014	1 658	1 406	2 683	153	84 211	51 294	83 928	45 388	68 477	9 612
03	1 255	1 025	1 635	1 597	2 923	175	78 607	49 490	78 821	47 028	70 682	9 601
04	1 437	1 132	1 865	1 663	3 029	183	87 008	52 732	86 504	45 344	66 890	9 699
1975	1 292	1 038	1 636	1 434	2 719	162	82 719	51 053	80 469	43 390	66 673	9 345
1976: 01	1 360	1 116	1 842	1 733	3 192	171	78 921	49 796	82 725	45 129	65 476	9 290
02	1 388	1 187	1 929	1 982	3 303	162	78 459	51 398	83 115	52 011	67 074	8 112
03	1 358	1 229	1 763	1 970	3 138	161	73 496	51 221	73 411	51 179	63 426	7 405
04	1 440	1 285	1 854	2 063	3 135	156	76 099	52 355	75 308	53 205	61 924	7 360
1976	1 387	1 204	1 847	1 937	3 192	162	76 742	51 192	78 640	50 381	64 475	8 042
1977: 01	1 362	1 397	1 942	2 154	3 500	144	70 247	55 383	76 082	50 565	65 805	6 640
02	1 295	1 488	1 921	1 791	3 152	127	65 700	57 882	73 221	36 573	56 243	5 963
03	1 255	1 548	1 957	2 344	3 395	135	63 351	59 741	74 167	48 804	58 640	5 781
04	1 214	1 403	1 808	2 474	3 683	144	59 991	53 213	67 623	49 836	61 744	5 995
1977	1 282	1 459	1 907	2 190	3 433	138	64 821	56 555	72 774	46 444	60 608	6 095

1 Source: Statistics South Africa.

Table 22: Gross fixed capital formation by type of asset[1] (continued)

Seasonally adjusted and annualised

R millions

Period	At current prices						At constant 2015 prices					
	Residential buildings (6110L)	Non-residential buildings (6114L)	Construction works (6118L)	Transport equipment (6122L)	Machinery and other equipment (6126L)	Transfer costs (6130L)	Residential buildings (6110D)	Non-residential buildings (6114D)	Construction works (6118D)	Transport equipment (6122D)	Machinery and other equipment (6126D)	Transfer costs (6130D)
1978: 01	1 249	1 304	1 924	2 020	3 329	127	59 111	47 634	68 766	44 837	58 717	5 747
02	1 303	1 317	2 064	2 362	3 672	135	59 211	46 502	71 673	52 976	63 693	5 959
03	1 363	1 345	2 095	1 869	3 514	162	61 119	46 552	71 251	38 404	58 841	6 077
04	1 421	1 417	2 388	2 332	4 011	158	61 773	47 445	78 301	48 695	66 411	5 851
1978	1 334	1 346	2 118	2 145	3 632	146	60 302	47 033	72 498	46 228	61 916	5 909
1979: 01	1 435	1 405	2 318	2 491	3 712	161	60 722	46 285	74 086	51 653	60 099	6 260
02	1 724	1 495	2 433	2 102	3 898	166	70 282	47 500	74 499	40 470	60 404	6 421
03	1 860	1 540	2 854	2 167	4 804	225	70 014	45 078	79 580	40 372	72 570	6 968
04	1 823	1 641	2 774	2 288	4 737	264	67 548	47 440	76 393	42 444	70 644	8 455
1979	1 711	1 520	2 595	2 261	4 289	204	67 140	46 576	76 140	43 734	65 929	7 026
1980: 01	2 069	1 718	2 850	2 532	5 244	320	74 585	48 447	76 658	44 699	76 314	10 250
02	2 262	1 948	3 775	2 701	5 566	362	78 371	52 633	97 533	45 476	77 999	11 658
03	2 553	1 973	3 516	3 076	6 505	404	84 142	50 706	86 985	52 153	89 272	11 019
04	2 687	1 895	3 380	3 505	6 038	451	84 570	46 450	79 654	59 878	82 128	12 175
1980	2 393	1 883	3 380	2 954	5 839	384	80 416	49 559	85 208	50 551	81 428	11 275
1981: 01	2 831	2 205	3 447	3 491	6 702	384	89 199	54 334	81 660	57 480	90 366	11 196
02	2 975	2 370	3 389	3 645	6 932	386	91 721	57 002	78 445	58 791	91 885	10 657
03	3 141	2 586	3 689	3 938	7 400	443	89 960	57 760	79 979	58 694	95 699	10 624
04	3 250	2 690	3 605	4 238	7 569	432	89 106	57 409	74 298	68 106	96 465	10 186
1981	3 049	2 463	3 532	3 828	7 151	411	89 996	56 626	78 596	60 767	93 604	10 666
1982: 01	3 414	2 733	3 331	4 240	8 125	450	93 053	57 357	68 456	61 650	99 006	11 040
02	3 591	2 830	3 465	4 620	8 150	444	94 767	57 204	69 187	65 033	95 242	10 488
03	3 691	3 365	3 200	4 124	8 403	466	92 323	64 491	60 220	54 196	93 897	9 510
04	3 880	3 229	3 362	3 997	8 578	492	93 523	59 595	61 152	50 249	93 764	10 474
1982	3 644	3 040	3 339	4 244	8 314	463	93 417	59 662	64 754	57 781	95 477	10 378
1983: 01	3 853	3 396	3 216	3 962	9 380	521	89 442	60 604	56 910	46 559	98 041	11 287
02	4 416	2 969	3 876	5 749	8 451	711	101 869	52 661	67 669	70 881	87 231	14 688
03	4 578	2 904	3 132	4 583	8 479	869	102 915	49 981	53 614	50 646	86 185	15 801
04	4 892	3 286	3 542	4 393	9 435	793	106 342	54 678	58 732	44 585	93 853	15 312
1983	4 435	3 138	3 442	4 672	8 935	724	100 141	54 481	59 231	53 167	91 327	14 272
1984: 01	5 251	3 228	3 474	4 346	8 661	751	113 250	53 411	56 453	48 878	91 047	14 716
02	5 199	3 107	3 441	4 277	9 283	744	109 843	50 570	55 537	46 985	95 743	14 044
03	5 409	3 398	3 478	4 205	9 366	877	112 327	54 013	54 813	45 613	94 560	14 814
04	5 390	3 248	3 901	4 119	9 763	696	106 913	49 370	59 076	42 162	93 691	12 228
1984	5 312	3 245	3 574	4 236	9 268	767	110 583	51 841	56 470	45 909	93 760	13 950
1985: 01	5 175	3 622	3 851	4 488	11 356	706	96 433	52 879	55 190	40 975	98 571	11 892
02	5 376	3 827	3 847	5 009	11 032	633	97 210	54 322	53 551	43 464	89 551	10 213
03	5 257	4 124	3 765	4 687	10 366	686	93 388	57 212	51 294	37 860	81 967	10 137
04	5 421	4 247	3 994	4 723	11 249	672	94 351	57 605	53 712	35 952	81 515	10 490
1985	5 307	3 955	3 865	4 727	11 000	674	95 345	55 504	53 437	39 562	87 901	10 683
1986: 01	5 339	4 080	3 540	4 810	10 407	655	89 132	52 203	45 059	33 520	66 703	9 868
02	5 130	4 094	3 916	4 752	10 793	696	82 048	50 591	47 760	29 048	67 440	9 889
03	5 446	3 979	4 194	5 236	11 468	724	85 226	47 583	50 456	28 479	69 514	9 461
04	5 422	4 092	3 988	5 199	11 182	726	82 939	47 647	46 579	26 843	66 205	9 857
1986	5 334	4 061	3 909	4 999	10 963	700	84 836	49 506	47 464	29 472	67 465	9 769

1 Source: Statistics South Africa.

Table 22: Gross fixed capital formation by type of asset[1] (continued)

Seasonally adjusted and annualised

R millions

Period	At current prices						At constant 2015 prices					
	Residential buildings (6110L)	Non-residential buildings (6114L)	Construction works (6118L)	Transport equipment (6122L)	Machinery and other equipment (6126L)	Transfer costs (6130L)	Residential buildings (6110D)	Non-residential buildings (6114D)	Construction works (6118D)	Transport equipment (6122D)	Machinery and other equipment (6126D)	Transfer costs (6130D)
1987: 01	5 621	3 967	4 401	5 467	10 742	768	84 263	45 376	50 224	29 585	63 292	10 395
02	5 565	3 739	4 069	5 374	10 571	934	79 944	41 491	45 180	28 094	62 389	11 783
03	5 635	3 609	4 002	6 104	10 531	1 089	79 367	38 701	43 234	32 363	62 236	12 622
04	6 068	3 541	4 292	6 412	11 341	1 170	82 078	36 399	44 052	33 269	65 833	13 755
1987	5 722	3 713	4 190	5 840	10 797	990	81 411	40 492	45 673	30 827	63 438	12 139
1988: 01	6 378	4 031	4 829	7 614	12 430	1 217	82 922	40 031	47 571	38 725	72 075	14 188
02	6 587	4 265	4 873	8 145	13 334	1 279	83 643	41 849	47 107	40 206	75 988	13 932
03	6 982	4 622	5 381	8 815	13 882	1 431	84 688	42 589	49 598	42 354	76 568	14 281
04	7 549	5 374	5 548	8 759	15 351	1 321	86 983	46 940	48 559	39 627	78 496	13 075
1988	6 873	4 573	5 158	8 333	13 749	1 312	84 559	42 852	48 209	40 228	75 782	13 869
1989: 01	7 355	5 405	7 234	9 581	16 638	1 186	79 492	44 668	59 275	40 257	75 793	11 575
02	7 030	6 706	6 816	11 028	18 334	1 368	73 495	53 753	54 058	42 910	78 742	12 368
03	7 012	6 848	7 321	12 090	19 390	1 610	71 963	53 395	57 558	43 990	80 626	13 867
04	7 064	7 458	7 508	13 216	20 534	1 735	69 891	56 096	56 692	45 324	81 355	14 982
1989	7 114	6 605	7 219	11 479	18 725	1 475	73 710	51 978	56 896	43 120	79 129	13 198
1990: 01	7 047	6 428	9 211	12 916	21 407	1 625	66 152	46 096	64 580	43 174	82 726	13 441
02	6 919	8 006	9 516	10 942	19 959	1 686	63 513	56 222	65 460	36 011	76 708	13 231
03	6 957	7 976	9 921	10 556	18 671	1 775	62 166	54 153	66 757	35 512	72 480	13 055
04	7 169	7 731	10 137	10 509	17 890	1 844	62 352	51 045	66 638	35 586	69 839	13 969
1990	7 023	7 536	9 697	11 230	19 481	1 732	63 544	51 879	65 859	37 570	75 438	13 424
1991: 01	7 720	8 645	10 011	11 701	18 381	1 965	64 619	55 284	62 295	35 985	69 401	14 439
02	7 733	6 637	9 475	12 605	19 105	2 107	64 305	42 122	58 802	37 665	71 373	15 076
03	7 887	8 386	8 787	13 396	17 767	2 055	64 753	52 362	54 160	39 523	65 199	13 810
04	8 114	7 169	8 922	13 249	19 408	1 840	64 057	43 894	53 358	37 833	69 730	12 552
1991	7 863	7 711	9 298	12 737	18 666	1 991	64 432	48 415	57 154	37 751	68 926	13 969
1992: 01	8 441	8 470	8 659	13 094	19 004	2 111	64 599	50 193	49 277	36 081	66 901	14 028
02	8 944	6 869	8 642	13 631	21 244	2 225	68 081	40 305	49 483	31 879	73 606	14 724
03	9 004	5 720	8 327	14 966	22 496	2 328	67 574	32 884	47 065	33 438	75 251	14 305
04	8 829	6 102	7 614	14 910	20 217	2 057	65 714	35 035	42 603	36 811	71 018	13 223
1992	8 805	6 790	8 310	14 152	20 740	2 180	66 490	39 604	47 107	34 552	71 694	14 070
1993: 01	9 305	6 790	7 079	13 272	22 341	625	65 863	36 979	37 582	32 499	77 171	14 330
02	8 918	6 737	6 743	13 365	22 109	3 226	64 376	37 613	36 910	34 146	78 607	13 525
03	9 395	7 104	7 722	13 869	22 944	1 188	64 875	37 742	40 165	33 567	79 301	14 094
04	9 299	7 127	7 560	14 183	22 462	4 381	66 408	39 326	40 471	34 770	80 952	15 070
1993	9 229	6 939	7 276	13 672	22 464	2 355	65 379	37 915	38 782	33 745	79 008	14 255
1994: 01	9 894	7 917	7 882	14 978	24 429	773	65 206	40 318	40 128	33 921	83 397	15 757
02	9 934	8 333	8 104	15 831	24 160	2 143	64 993	42 743	41 379	35 979	83 442	15 945
03	10 450	9 177	7 601	15 373	26 594	2 502	66 100	45 246	37 880	34 697	90 484	16 862
04	10 037	7 843	7 625	15 266	28 366	6 416	65 727	40 404	39 124	35 361	99 542	17 489
1994	10 079	8 318	7 803	15 362	25 887	2 958	65 505	42 178	39 628	34 989	89 216	16 513
1995: 01	13 288	10 414	7 373	18 222	30 441	433	70 227	47 853	36 117	38 798	98 085	16 722
02	12 464	10 421	7 644	19 328	32 327	3 299	65 735	48 768	37 434	40 858	104 821	16 775
03	12 697	10 610	7 972	19 510	32 938	2 884	65 640	48 272	38 113	40 598	106 561	15 601
04	12 282	10 907	7 535	19 497	32 185	5 981	64 594	50 542	36 114	41 634	107 292	15 172
1995	12 683	10 588	7 631	19 139	31 973	3 149	66 548	48 859	36 945	40 472	104 190	16 067

1 Source: Statistics South Africa.

Table 22: Gross fixed capital formation by type of asset[1] (continued)

Seasonally adjusted and annualised

R millions

Period	At current prices						At constant 2015 prices					
	Residential buildings (6110L)	Non-residential buildings (6114L)	Construction works (6118L)	Transport equipment (6122L)	Machinery and other equipment (6126L)	Transfer costs (6130L)	Residential buildings (6110D)	Non-residential buildings (6114D)	Construction works (6118D)	Transport equipment (6122D)	Machinery and other equipment (6126D)	Transfer costs (6130D)
1996: 01	15 093	10 377	9 349	18 937	36 334	1 594	69 033	44 818	40 268	39 711	115 612	16 706
02	14 843	12 296	8 836	17 992	38 381	3 382	66 447	53 069	37 659	37 846	122 299	17 569
03	15 665	11 646	10 959	18 552	38 361	3 326	69 731	48 983	45 313	38 867	122 068	16 368
04	15 418	11 170	11 585	19 979	37 408	5 984	69 088	47 318	47 668	42 698	120 915	15 708
1996	15 255	11 372	10 182	18 865	37 621	3 571	68 570	48 547	42 728	39 781	120 221	16 588
1997: 01	17 992	12 846	12 201	18 468	43 238	1 198	69 286	49 514	47 184	36 791	131 010	14 990
02	17 997	12 605	12 311	21 927	43 566	187	67 427	47 491	46 880	42 660	130 281	14 824
03	18 106	12 519	12 158	22 278	42 834	2 842	68 993	47 438	45 456	43 951	131 058	14 405
04	16 547	12 443	11 887	22 957	40 197	9 745	65 014	49 092	45 904	47 365	128 831	15 869
1997	17 660	12 603	12 139	21 407	42 459	3 493	67 680	48 385	46 357	42 691	130 294	15 022
1998: 01	18 703	14 051	13 152	23 231	44 323	2 366	66 302	49 520	46 740	47 658	134 588	14 445
02	19 294	12 677	14 357	21 497	48 424	509	63 564	43 397	47 511	43 249	144 497	12 980
03	19 136	13 124	14 619	24 028	48 051	2 983	61 281	45 095	47 381	49 384	146 209	13 046
04	18 453	12 130	14 238	26 779	48 424	7 599	59 299	41 689	46 723	56 191	149 749	11 555
1998	18 896	12 995	14 092	23 884	47 306	3 364	62 609	44 927	47 088	49 122	143 761	13 006
1999: 01	15 809	12 494	15 954	20 191	49 311	2 350	54 322	41 392	50 573	37 201	143 185	11 140
02	17 298	12 378	14 639	20 703	49 217	429	54 716	40 665	44 240	37 263	139 140	11 117
03	17 457	13 305	14 737	19 883	47 992	3 623	55 277	42 877	44 120	36 036	136 537	11 440
04	17 644	13 293	14 597	20 327	48 144	6 998	56 388	42 727	43 541	37 404	139 567	12 049
1999	17 052	12 868	14 982	20 276	48 666	3 350	55 176	41 915	45 618	36 976	139 607	11 437
2000: 01	19 508	14 555	15 024	23 679	47 900	2 321	61 357	44 780	42 422	41 839	135 205	12 312
02	20 994	15 055	15 283	24 252	49 753	1 520	64 794	44 838	41 968	40 911	138 763	12 427
03	21 383	14 191	16 751	23 478	50 642	3 989	66 920	41 689	45 137	41 207	142 274	11 996
04	21 887	14 269	16 580	24 155	52 230	8 010	68 346	42 255	44 941	41 223	147 198	12 539
2000	20 943	14 518	15 909	23 891	50 131	3 960	65 354	43 390	43 617	41 295	140 860	12 318
2001: 01	22 599	15 838	15 295	27 394	54 612	2 649	69 221	44 501	41 452	43 001	146 548	13 060
02	22 548	17 603	14 701	26 453	56 564	1 106	67 561	48 164	39 051	41 129	147 448	13 066
03	23 689	17 527	14 336	26 970	56 008	4 710	67 662	47 495	37 549	41 513	149 151	13 254
04	23 740	16 767	13 691	27 059	54 824	9 581	65 886	45 543	35 950	44 538	149 422	13 148
2001	23 144	16 934	14 506	26 969	55 502	4 511	67 583	46 425	38 501	42 545	148 142	13 132
2002: 01	24 229	18 480	16 026	27 321	63 030	2 046	66 168	43 912	38 530	44 909	157 029	13 253
02	25 108	18 192	18 029	25 595	68 260	776	64 707	41 705	41 032	43 577	159 985	13 592
03	26 399	18 184	18 291	25 170	69 701	5 795	67 466	42 247	42 351	41 746	164 546	14 488
04	25 955	18 508	19 573	25 797	68 950	12 764	67 011	43 598	45 173	43 226	165 971	15 121
2002	25 423	18 341	17 980	25 971	67 485	5 345	66 338	42 866	41 771	43 365	161 883	14 114
2003: 01	27 841	19 415	21 719	32 067	66 357	7 111	69 640	44 504	48 095	51 721	155 920	16 188
02	29 284	20 439	24 582	34 962	71 286	438	70 346	45 121	51 876	53 711	159 052	16 633
03	29 081	20 095	25 060	34 868	69 723	6 353	71 272	45 360	54 340	56 099	161 866	18 041
04	28 504	20 868	25 038	38 935	69 202	13 736	72 122	48 476	55 488	58 369	165 682	19 738
2003	28 678	20 204	24 100	35 208	69 142	6 909	70 845	45 865	52 450	54 975	160 630	17 650
2004: 01	31 859	21 594	26 575	40 015	72 724	8 646	79 762	49 611	57 301	59 508	168 938	21 654
02	36 413	22 781	28 074	38 919	78 014	3 815	88 172	50 206	57 742	59 394	170 364	23 306
03	40 054	22 793	28 334	40 926	77 634	9 279	98 789	50 905	59 415	63 077	174 996	24 722
04	42 755	22 671	29 086	42 347	77 330	16 504	107 683	51 512	61 703	63 244	180 298	25 776
2004	37 770	22 460	28 017	40 552	76 425	9 561	93 602	50 558	59 040	61 306	173 649	23 865

1 Source: Statistics South Africa.

Table 22: Gross fixed capital formation by type of asset[1] (continued)

Seasonally adjusted and annualised

R millions

Period	At current prices						At constant 2015 prices					
	Residential buildings (6110L)	Non-residential buildings (6114L)	Construction works (6118L)	Transport equipment (6122L)	Machinery and other equipment (6126L)	Transfer costs (6130L)	Residential buildings (6110D)	Non-residential buildings (6114D)	Construction works (6118D)	Transport equipment (6122D)	Machinery and other equipment (6126D)	Transfer costs (6130D)
2005: 01	45 542	24 110	30 025	45 279	79 033	9 869	111 640	52 403	62 009	65 568	177 681	27 175
02	48 473	25 444	31 737	45 448	83 414	6 388	117 724	53 387	62 873	68 774	179 594	27 782
03	51 781	26 764	33 370	48 922	84 420	11 588	124 195	54 363	63 802	73 864	182 593	27 588
04	53 130	26 939	33 740	53 977	85 225	19 476	130 489	55 399	64 868	78 736	187 399	27 837
2005	49 731	25 814	32 218	48 407	83 023	11 830	121 012	53 888	63 388	71 736	181 817	27 595
2006: 01	57 997	27 054	35 552	59 252	88 752	13 196	124 452	55 657	68 896	87 257	186 731	28 941
02	63 004	29 503	39 122	57 498	100 751	6 005	129 950	58 258	72 935	82 647	201 921	21 994
03	67 509	32 047	41 904	54 297	111 919	10 693	134 512	61 118	75 654	77 571	214 045	21 014
04	67 698	33 846	44 039	56 080	118 769	19 181	134 821	64 480	79 336	81 279	220 061	20 739
2006	64 052	30 612	40 154	56 782	105 048	12 269	130 933	59 878	74 205	82 189	205 689	23 172
2007: 01	72 262	39 162	53 865	65 414	126 539	11 598	137 823	67 473	91 606	92 521	225 871	21 574
02	75 740	41 509	61 615	65 657	134 614	6 436	137 646	68 011	99 936	90 153	230 437	22 495
03	75 999	42 713	65 315	65 184	135 421	12 872	135 936	68 942	104 273	89 737	230 431	23 320
04	74 348	43 518	73 359	65 508	133 467	21 686	133 307	70 365	116 802	91 304	231 949	21 075
2007	74 588	41 725	63 538	65 441	132 510	13 148	136 178	68 698	103 154	90 929	229 672	22 114
2008: 01	76 424	46 512	83 289	74 961	150 374	11 921	127 029	73 305	124 497	100 914	245 814	16 152
02	81 948	55 156	101 329	71 568	167 095	6 869	123 849	79 191	137 346	94 176	255 221	15 155
03	86 760	60 272	122 281	69 871	187 935	5 739	123 618	82 554	155 841	87 142	272 060	11 556
04	88 235	64 772	127 173	66 846	193 064	15 086	125 757	87 993	161 337	82 699	278 707	12 492
2008	83 342	56 678	108 518	70 812	174 617	9 904	125 064	80 761	144 755	91 233	262 950	13 839
2009: 01	86 658	61 398	128 507	62 454	162 731	9 907	122 808	84 474	168 634	81 080	228 585	9 445
02	83 833	58 798	125 626	51 652	157 397	7 956	117 710	81 103	166 740	66 391	220 208	10 065
03	83 623	59 581	126 566	65 399	128 528	7 049	117 306	81 803	169 058	84 751	181 356	10 449
04	82 911	61 677	130 061	59 598	128 272	6 883	114 931	83 666	171 592	76 830	178 771	12 015
2009	84 256	60 364	127 690	59 776	144 232	7 949	118 189	82 762	169 006	77 265	202 230	10 491
2010: 01	70 562	60 772	117 395	72 175	148 001	9 079	94 913	83 235	151 033	95 714	199 279	12 226
02	70 949	58 393	120 418	69 219	138 123	9 296	93 854	77 755	155 277	83 507	187 201	12 532
03	73 162	59 454	118 601	60 794	151 079	10 134	96 120	78 219	153 387	76 379	212 256	12 672
04	77 961	61 419	128 489	61 574	151 698	10 196	101 318	79 446	164 132	77 977	214 501	12 406
2010	73 158	60 009	121 226	65 940	147 232	9 676	96 551	79 664	155 957	83 394	203 322	12 459
2011: 01	78 391	61 364	141 644	63 076	161 491	10 290	100 494	80 099	176 441	81 214	219 635	13 455
02	75 952	62 007	125 216	67 964	165 748	9 152	96 157	78 534	154 450	80 542	222 905	12 378
03	75 227	60 165	134 710	77 458	168 822	9 350	93 378	73 311	163 184	96 145	228 865	15 798
04	77 049	60 430	139 177	79 204	172 559	8 230	94 264	74 032	165 606	98 112	226 021	13 290
2011	76 655	60 992	135 187	71 926	167 155	9 256	96 073	76 494	164 920	89 003	224 356	13 730
2012: 01	81 017	61 343	149 474	74 562	160 380	8 963	97 777	72 065	174 354	91 312	206 972	13 327
02	81 703	60 103	145 858	90 542	170 773	9 523	97 116	71 122	167 746	106 182	214 391	13 261
03	80 484	57 898	160 511	89 465	154 195	9 286	94 328	68 556	182 707	107 769	195 773	12 640
04	83 535	57 530	175 304	86 481	173 975	9 193	96 589	66 998	196 762	103 013	213 852	12 920
2012	81 685	59 218	157 787	85 262	164 831	9 241	96 453	69 685	180 392	102 069	207 747	13 037
2013: 01	84 846	55 417	183 835	85 444	187 793	9 809	96 244	62 174	201 665	100 178	223 683	12 309
02	88 135	53 231	195 043	89 310	206 370	10 771	98 351	58 798	210 655	101 132	237 909	12 610
03	91 258	51 678	197 847	91 174	226 201	11 454	100 101	56 748	211 101	103 467	253 930	13 886
04	94 114	54 923	210 319	89 280	224 926	10 710	101 448	59 180	219 780	99 192	247 831	13 460
2013	89 588	53 813	196 761	88 802	211 322	10 686	99 036	59 225	210 800	100 993	240 838	13 066

1 Source: Statistics South Africa.

Table 22: Gross fixed capital formation by type of asset[1] (continued)

Seasonally adjusted and annualised

R millions

Period	At current prices						At constant 2015 prices					
	Residential buildings (6110L)	Non-residential buildings (6114L)	Construction works (6118L)	Transport equipment (6122L)	Machinery and other equipment (6126L)	Transfer costs (6130L)	Residential buildings (6110D)	Non-residential buildings (6114D)	Construction works (6118D)	Transport equipment (6122D)	Machinery and other equipment (6126D)	Transfer costs (6130D)
2014: 01	97 367	57 393	200 697	85 710	233 416	11 433	103 335	60 474	206 959	93 699	248 820	13 486
02	101 432	59 857	193 805	86 227	219 721	12 142	106 204	62 207	197 190	91 150	230 297	13 224
03	101 018	61 977	192 527	89 394	219 070	12 901	103 844	63 640	193 657	94 015	228 324	13 806
04	109 217	62 041	197 843	92 102	227 246	12 721	111 225	62 878	198 501	95 644	235 981	13 836
2014	102 258	60 317	196 218	88 358	224 863	12 299	106 152	62 300	199 077	93 627	235 856	13 588
2015: 01	107 381	60 530	198 379	100 902	218 725	12 904	108 929	62 055	198 969	103 611	227 039	13 175
02	106 371	59 758	201 356	93 628	226 596	13 917	106 605	59 916	201 462	93 689	229 920	13 855
03	108 006	64 967	208 422	107 843	225 220	14 122	107 520	64 645	208 461	107 594	223 190	13 917
04	107 713	68 884	211 630	108 174	216 851	13 859	106 416	67 524	210 894	105 654	207 243	13 854
2015	107 368	63 535	204 947	102 637	221 848	13 700	107 368	63 535	204 947	102 637	221 848	13 700
2016: 01	109 130	70 717	209 947	109 880	224 609	13 776	105 678	68 433	206 897	104 114	205 300	14 044
02	110 484	71 461	211 236	114 466	248 191	14 474	105 089	69 115	204 794	104 388	221 027	14 202
03	111 621	72 151	200 699	100 950	222 424	14 257	104 352	66 692	190 908	91 066	202 815	14 035
04	112 335	69 485	193 146	106 161	243 826	14 427	103 657	65 115	182 804	95 216	225 837	14 184
2016	110 892	70 954	203 757	107 864	234 762	14 234	104 694	67 339	196 351	98 696	213 744	14 116
2017: 01	119 286	66 333	193 161	105 591	244 141	14 710	108 305	61 022	178 674	94 012	228 724	14 604
02	112 238	66 900	186 453	106 859	237 038	15 121	101 044	60 035	171 005	94 380	222 638	13 657
03	120 191	69 638	187 966	104 029	250 241	14 159	107 212	62 161	171 895	92 061	232 813	13 546
04	123 730	70 680	183 006	112 222	259 372	14 371	108 553	61 901	162 999	98 452	237 280	13 955
2017	118 861	68 388	187 647	107 175	247 698	14 590	106 278	61 280	171 143	94 726	230 364	13 940
2018: 01	120 964	73 446	182 706	113 581	260 586	14 465	105 541	63 852	160 216	99 003	240 849	14 221
02	114 927	76 287	182 500	107 527	257 738	14 883	99 925	65 731	158 720	92 815	239 844	14 272
03	119 282	75 676	187 399	106 444	264 540	14 590	101 680	64 151	159 204	90 940	234 069	13 531
04	119 304	76 286	186 944	102 187	254 942	14 758	100 453	63 534	156 029	86 133	221 936	13 675
2018	118 620	75 424	184 887	107 435	259 452	14 674	101 900	64 317	158 542	92 223	234 174	13 925
2019: 01	121 584	74 697	183 119	101 052	271 501	14 428	101 562	61 845	153 020	84 936	235 793	13 952
02	124 973	71 550	181 030	99 860	269 884	15 213	103 166	58 307	149 483	82 440	235 412	13 986
03	122 554	68 642	174 048	106 570	287 011	15 356	100 215	55 923	143 525	87 722	242 905	13 778
04	120 490	67 733	170 623	96 603	281 855	14 751	98 268	55 378	140 600	78 305	240 936	13 424
2019	122 400	70 656	177 205	101 021	277 563	14 937	100 803	57 863	146 657	83 351	238 761	13 785
2020: 01	115 786	68 366	168 689	92 192	283 094	13 411	93 526	55 121	137 706	74 209	238 491	13 147
02	82 107	47 872	139 812	66 616	204 653	9 269	66 979	39 339	114 481	52 411	168 201	8 685
03	94 295	56 502	149 634	80 735	269 119	13 979	75 361	44 958	120 926	62 871	208 231	12 506
04	97 201	58 655	153 688	90 528	285 534	16 732	76 426	45 562	122 836	69 272	229 256	14 913
2020	97 347	57 849	152 956	82 518	260 600	13 348	78 073	46 245	123 987	64 691	211 045	12 313
2021: 01	99 277	60 396	158 105	89 392	256 685	15 170	75 815	45 797	124 331	69 059	201 550	15 030
02	105 094	62 288	169 024	91 755	254 992	15 702	75 868	45 960	124 448	70 023	205 097	14 944
03	107 681	61 350	166 228	83 469	273 239	15 854	77 005	45 008	122 530	61 206	207 169	14 882

1 Source: Statistics South Africa.

Table 23: Fixed capital stock

At constant 2015 prices

R millions

As at 31 December		1946	1947	1948	1949	1950	1951	1952
By kind of economic activity								
Agriculture, forestry and fishing	(6140Y)	139 902	150 537	164 237	177 867	189 785	201 362	211 429
Mining and quarrying	(6141Y)	61 353	63 744	68 144	74 209	81 626	89 301	100 999
Manufacturing	(6142Y)	33 258	37 283	44 591	53 327	59 354	63 393	65 675
Electricity, gas and water	(6143Y)	29 453	30 896	36 366	38 546	41 092	43 802	47 656
Construction (contractors)	(6144Y)	1 315	1 478	1 694	1 995	2 209	2 340	2 501
Wholesale and retail trade, catering and accommodation	(6145Y)	25 926	28 129	30 297	33 386	35 423	37 230	39 946
Transport, storage and communication	(6146Y)	117 960	124 448	133 034	141 549	147 211	150 596	155 116
Financial intermediation, insurance, real estate and business services[1]	(6147Y)	545 456	597 269	655 803	707 884	745 826	785 346	834 048
Community, social and personal services	(6148Y)	88 842	93 019	97 670	103 725	109 224	114 465	121 335
Total fixed capital stock	(6149Y)	**1 043 466**	**1 126 803**	**1 231 836**	**1 332 490**	**1 411 751**	**1 487 836**	**1 578 705**
By type of organisation								
General government	(6150Y)	257 919	272 066	289 207	308 874	324 007	335 671	350 104
Functional classification: Economic infrastructure[2]	(6132Y)	176 858	186 558	198 312	211 798	222 175	230 173	240 070
Social infrastructure[3]	(6133Y)	55 604	58 654	62 349	66 589	69 852	72 366	75 478
Economic services[4]	(6134Y)	25 458	26 854	28 546	30 487	31 981	33 132	34 557
Public corporations	(6153Y)	12 294	13 203	18 351	21 232	23 972	26 128	29 107
Functional classification: Economic infrastructure[2]	(6135Y)	8 010	8 602	11 956	13 833	15 618	17 022	18 963
Economic services[4]	(6136Y)	4 285	4 601	6 395	7 399	8 354	9 106	10 144
Private business enterprises[1]	(6154Y)	773 253	841 534	924 278	1 002 384	1 063 771	1 126 036	1 199 494

1 Including transfer costs.
2 Roads, bridges, dams, electricity and water supply, etc.
3 Schools, hospitals, etc., and administrative services.
4 Business enterprises not included in economic infrastructure.

Table 23: Fixed capital stock (continued)

At constant 2015 prices

R millions

As at 31 December		1953	1954	1955	1956	1957	1958	1959
By kind of economic activity								
Agriculture, forestry and fishing	(6140Y)	222 004	232 881	241 732	247 771	253 721	260 065	265 005
Mining and quarrying	(6141Y)	112 310	123 432	130 712	135 416	138 667	142 135	144 835
Manufacturing	(6142Y)	71 455	75 741	77 861	80 586	84 615	90 284	97 418
Electricity, gas and water	(6143Y)	52 997	58 929	63 998	68 096	71 633	76 005	79 197
Construction (contractors)	(6144Y)	2 568	2 729	2 891	2 943	3 017	3 019	3 158
Wholesale and retail trade, catering and accommodation	(6145Y)	43 023	46 120	49 626	52 604	55 970	58 545	62 057
Transport, storage and communication	(6146Y)	163 646	171 174	178 533	187 461	198 335	215 985	226 136
Financial intermediation, insurance, real estate and business services[1]	(6147Y)	880 749	931 834	986 812	1 028 264	1 071 447	1 114 309	1 155 531
Community, social and personal services	(6148Y)	128 856	136 588	144 784	154 048	164 217	175 548	187 660
Total fixed capital stock	(6149Y)	**1 677 609**	**1 779 428**	**1 876 949**	**1 957 188**	**2 041 622**	**2 135 895**	**2 220 998**
By type of organisation								
General government	(6150Y)	369 711	388 935	409 940	433 304	458 872	494 205	521 879
Functional classification: Economic infrastructure[2]	(6132Y)	253 514	266 696	281 100	297 121	314 652	338 881	357 857
Social infrastructure[3]	(6133Y)	79 705	83 849	88 378	93 415	98 927	106 544	112 510
Economic services[4]	(6134Y)	36 492	38 390	40 463	42 769	45 293	48 780	51 512
Public corporations	(6153Y)	35 541	40 088	41 852	43 484	45 093	47 753	51 098
Functional classification: Economic infrastructure[2]	(6135Y)	23 155	26 117	27 266	28 330	29 378	31 111	33 290
Economic services[4]	(6136Y)	12 386	13 971	14 585	15 154	15 715	16 642	17 808
Private business enterprises[1]	(6154Y)	1 272 357	1 350 404	1 425 156	1 480 400	1 537 657	1 593 936	1 648 021

1 Including transfer costs.
2 Roads, bridges, dams, electricity and water supply, etc.
3 Schools, hospitals, etc., and administrative services.
4 Business enterprises not included in economic infrastructure.

Table 23: Fixed capital stock (continued)

At constant 2015 prices

R millions

As at 31 December		1960	1961	1962	1963	1964	1965	1966
By kind of economic activity								
Agriculture, forestry and fishing	(6140Y)	267 757	267 344	266 775	266 790	267 278	267 026	266 396
Mining and quarrying	(6141Y)	148 388	150 345	149 274	147 418	148 071	148 866	146 431
Manufacturing	(6142Y)	100 673	104 488	109 254	120 109	139 044	159 179	176 202
Electricity, gas and water	(6143Y)	82 080	84 446	86 571	88 828	90 286	93 873	100 046
Construction (contractors)	(6144Y)	3 292	3 506	3 780	5 038	6 290	7 521	8 545
Wholesale and retail trade, catering and accommodation	(6145Y)	65 310	68 919	71 840	75 407	80 132	86 200	91 288
Transport, storage and communication	(6146Y)	235 357	240 036	243 491	251 044	260 564	277 169	290 622
Financial intermediation, insurance, real estate and business services[1]	(6147Y)	1 088 324	1 081 958	1 073 487	1 070 354	1 075 461	1 085 780	1 094 941
Community, social and personal services	(6148Y)	204 848	224 162	244 795	268 836	291 196	320 261	352 922
Total fixed capital stock	(6149Y)	**2 196 029**	**2 225 204**	**2 249 266**	**2 293 824**	**2 358 321**	**2 445 875**	**2 527 393**
By type of organisation								
General government	(6150Y)	555 990	582 119	606 984	639 570	675 013	725 083	774 787
Functional classification: Economic infrastructure[2]	(6132Y)	380 418	396 415	410 543	428 659	449 949	482 592	512 686
Social infrastructure[3]	(6133Y)	119 862	125 859	131 494	137 086	143 295	152 556	162 966
Economic services[4]	(6134Y)	55 710	59 845	64 947	73 825	81 770	89 935	99 135
Public corporations	(6153Y)	51 932	52 009	52 939	56 488	60 163	65 725	73 170
Functional classification: Economic infrastructure[2]	(6135Y)	33 681	33 541	34 030	34 956	34 983	36 748	42 208
Economic services[4]	(6136Y)	18 251	18 468	18 909	21 532	25 180	28 977	30 962
Private business enterprises[1]	(6154Y)	1 588 107	1 591 076	1 589 343	1 597 765	1 623 145	1 655 067	1 679 436

1 Including transfer costs.
2 Roads, bridges, dams, electricity and water supply, etc.
3 Schools, hospitals, etc., and administrative services.
4 Business enterprises not included in economic infrastructure.

Table 23: Fixed capital stock (continued)

At constant 2015 prices

R millions

As at 31 December		1967	1968	1969	1970	1971	1972	1973
By kind of economic activity								
Agriculture, forestry and fishing	(6140Y)	266 302	268 522	271 625	274 907	279 648	283 238	286 002
Mining and quarrying	(6141Y)	144 826	143 528	142 629	143 866	144 815	144 820	147 135
Manufacturing	(6142Y)	185 961	193 046	202 422	219 387	237 798	257 875	282 504
Electricity, gas and water	(6143Y)	106 641	114 968	122 624	129 432	137 591	144 276	150 882
Construction (contractors)	(6144Y)	8 671	8 707	9 815	10 947	11 668	14 196	17 610
Wholesale and retail trade, catering and accommodation	(6145Y)	96 702	100 719	107 030	117 171	127 614	137 789	148 433
Transport, storage and communication	(6146Y)	304 467	317 960	327 820	340 129	362 116	395 155	421 813
Financial intermediation, insurance, real estate and business services[1]	(6147Y)	1 108 924	1 122 625	1 145 350	1 175 086	1 205 247	1 231 078	1 265 501
Community, social and personal services	(6148Y)	382 088	413 060	451 239	496 874	551 298	609 017	659 567
Total fixed capital stock	(6149Y)	**2 604 581**	**2 683 137**	**2 780 553**	**2 907 799**	**3 057 794**	**3 217 445**	**3 379 445**
By type of organisation								
General government	(6150Y)	818 933	865 712	916 298	978 927	1 059 901	1 155 612	1 234 956
Functional classification: Economic infrastructure[2]	(6132Y)	540 569	570 455	602 440	638 325	687 693	752 655	804 428
Social infrastructure[3]	(6133Y)	172 316	182 638	194 329	208 922	225 301	241 630	255 261
Economic services[4]	(6134Y)	106 048	112 619	119 528	131 680	146 908	161 326	175 267
Public corporations	(6153Y)	82 716	91 515	100 562	111 748	123 005	135 913	159 124
Functional classification: Economic infrastructure[2]	(6135Y)	49 552	56 346	61 187	64 563	69 185	71 905	75 710
Economic services[4]	(6136Y)	33 164	35 169	39 374	47 184	53 820	64 008	83 414
Private business enterprises[1]	(6154Y)	1 702 932	1 725 910	1 763 693	1 817 124	1 874 888	1 925 920	1 985 366

1 Including transfer costs.
2 Roads, bridges, dams, electricity and water supply, etc.
3 Schools, hospitals, etc., and administrative services.
4 Business enterprises not included in economic infrastructure.

Table 23: Fixed capital stock (continued)

At constant 2015 prices

R millions

As at 31 December		1974	1975	1976	1977	1978	1979	1980
By kind of economic activity								
Agriculture, forestry and fishing	(6140Y)	290 130	297 673	300 855	303 481	305 627	307 208	311 475
Mining and quarrying	(6141Y)	152 449	165 408	179 308	185 807	191 614	202 518	219 506
Manufacturing	(6142Y)	305 935	328 218	343 256	361 961	386 898	419 622	472 620
Electricity, gas and water	(6143Y)	157 239	167 876	181 709	200 956	219 719	236 160	250 033
Construction (contractors)	(6144Y)	20 486	22 830	24 011	24 723	25 324	25 951	27 208
Wholesale and retail trade, catering and accommodation	(6145Y)	158 900	167 435	175 601	182 640	184 750	185 806	187 245
Transport, storage and communication	(6146Y)	451 086	489 913	535 537	564 260	578 788	588 528	598 472
Financial intermediation, insurance, real estate and business services[1]	(6147Y)	1 297 001	1 319 358	1 335 777	1 342 661	1 350 027	1 354 271	1 374 523
Community, social and personal services	(6148Y)	713 967	778 700	840 282	903 519	941 023	974 239	1 007 838
Total fixed capital stock	(6149Y)	**3 547 194**	**3 737 411**	**3 916 336**	**4 070 008**	**4 183 769**	**4 294 303**	**4 448 919**
By type of organisation								
General government	(6150Y)	1 313 880	1 413 613	1 522 885	1 615 499	1 671 356	1 721 844	1 773 516
Functional classification: Economic infrastructure[2]	(6132Y)	854 245	912 874	978 524	1 022 843	1 050 412	1 078 056	1 104 663
Social infrastructure[3]	(6133Y)	270 595	289 360	308 603	324 631	338 479	350 533	362 474
Economic services[4]	(6134Y)	189 040	211 379	235 757	268 025	282 465	293 254	306 380
Public corporations	(6153Y)	184 578	218 039	247 681	277 608	311 546	349 770	400 497
Functional classification: Economic infrastructure[2]	(6135Y)	84 472	99 712	116 682	133 022	147 570	161 669	174 736
Economic services[4]	(6136Y)	100 107	118 327	130 999	144 585	163 975	188 101	225 762
Private business enterprises[1]	(6154Y)	2 048 736	2 105 760	2 145 770	2 176 901	2 200 867	2 222 689	2 274 905

1 Including transfer costs.
2 Roads, bridges, dams, electricity and water supply, etc.
3 Schools, hospitals, etc., and administrative services.
4 Business enterprises not included in economic infrastructure.

Table 23: Fixed capital stock (continued)

At constant 2015 prices

R millions

As at 31 December		1981	1982	1983	1984	1985	1986	1987
By kind of economic activity								
Agriculture, forestry and fishing	(6140Y)	318 899	320 270	318 072	313 636	307 812	301 315	295 865
Mining and quarrying	(6141Y)	235 689	249 086	257 612	267 520	278 547	287 951	393 020
Manufacturing	(6142Y)	518 312	549 115	572 520	583 670	578 026	564 093	500 468
Electricity, gas and water	(6143Y)	263 758	280 993	300 619	323 605	340 130	339 186	334 977
Construction (contractors)	(6144Y)	28 531	29 262	29 764	30 210	30 087	28 877	27 563
Wholesale and retail trade, catering and accommodation	(6145Y)	193 027	200 456	206 111	213 847	222 356	221 995	220 680
Transport, storage and communication	(6146Y)	619 058	647 110	662 993	677 501	678 243	666 700	653 089
Financial intermediation, insurance, real estate and business services[1]	(6147Y)	1 405 308	1 428 986	1 459 201	1 494 359	1 519 026	1 531 391	1 546 906
Community, social and personal services	(6148Y)	1 041 382	1 066 085	1 090 161	1 110 935	1 134 317	1 158 407	1 175 568
Total fixed capital stock	(6149Y)	**4 623 965**	**4 771 362**	**4 897 054**	**5 015 284**	**5 088 544**	**5 099 915**	**5 148 135**
By type of organisation								
General government	(6150Y)	1 834 998	1 892 307	1 938 514	1 978 711	2 006 011	2 022 229	2 027 200
Functional classification: Economic infrastructure[2]	(6132Y)	1 142 565	1 183 562	1 213 191	1 235 450	1 247 952	1 249 085	1 245 159
Social infrastructure[3]	(6133Y)	374 163	382 564	387 588	393 973	401 720	408 858	414 073
Economic services[4]	(6134Y)	318 270	326 181	337 735	349 288	356 339	364 286	367 967
Public corporations	(6153Y)	433 584	454 642	472 790	489 775	506 535	503 935	442 915
Functional classification: Economic infrastructure[2]	(6135Y)	185 988	201 734	219 930	241 480	257 361	255 214	249 370
Economic services[4]	(6136Y)	247 596	252 907	252 861	248 296	249 174	248 721	193 545
Private business enterprises[1]	(6154Y)	2 355 382	2 424 413	2 485 750	2 546 797	2 575 998	2 573 750	2 678 020

1 Including transfer costs.
2 Roads, bridges, dams, electricity and water supply, etc.
3 Schools, hospitals, etc., and administrative services.
4 Business enterprises not included in economic infrastructure.

Table 23: Fixed capital stock (continued)

At constant 2015 prices

R millions

As at 31 December		1988	1989	1990	1991	1992	1993	1994
By kind of economic activity								
Agriculture, forestry and fishing	(6140Y)	293 541	291 915	289 315	285 003	279 809	275 154	272 768
Mining and quarrying	(6141Y)	394 012	396 851	435 234	428 301	415 354	396 781	384 405
Manufacturing	(6142Y)	507 880	531 922	538 737	564 233	578 589	590 827	605 752
Electricity, gas and water	(6143Y)	328 627	324 239	378 550	360 019	344 869	330 376	320 284
Construction (contractors)	(6144Y)	26 353	25 828	25 676	25 606	25 003	24 041	23 349
Wholesale and retail trade, catering and accommodation	(6145Y)	222 207	222 970	224 400	225 891	226 954	227 424	228 863
Transport, storage and communication	(6146Y)	639 315	625 932	611 259	603 136	592 196	587 793	581 401
Financial intermediation, insurance, real estate and business services[1]	(6147Y)	1 577 374	1 600 473	1 608 069	1 613 079	1 616 585	1 621 221	1 633 477
Community, social and personal services	(6148Y)	1 196 246	1 230 276	1 257 870	1 281 845	1 303 994	1 318 819	1 328 945
Total fixed capital stock	(6149Y)	**5 185 555**	**5 250 409**	**5 369 110**	**5 387 114**	**5 383 351**	**5 372 435**	**5 379 243**
By type of organisation								
General government	(6150Y)	2 033 981	2 055 971	1 587 820	1 607 658	1 553 969	1 567 017	1 574 057
Functional classification: Economic infrastructure[2]	(6132Y)	1 241 696	1 242 042	760 561	767 240	706 968	722 073	737 748
Social infrastructure[3]	(6133Y)	421 803	429 081	431 535	432 224	427 975	424 870	420 326
Economic services[4]	(6134Y)	370 481	384 847	395 724	408 194	419 026	420 074	415 983
Public corporations	(6153Y)	435 035	441 280	886 390	870 794	916 867	885 928	855 963
Functional classification: Economic infrastructure[2]	(6135Y)	240 990	233 702	764 184	738 871	785 473	757 269	732 442
Economic services[4]	(6136Y)	194 045	207 577	122 206	131 923	131 394	128 659	123 521
Private business enterprises[1]	(6154Y)	2 716 539	2 753 158	2 894 900	2 908 662	2 912 516	2 919 490	2 949 224

1 Including transfer costs.
2 Roads, bridges, dams, electricity and water supply, etc.
3 Schools, hospitals, etc., and administrative services.
4 Business enterprises not included in economic infrastructure.

Table 23: Fixed capital stock (continued)

At constant 2015 prices

R millions

As at 31 December		1995	1996	1997	1998	1999	2000	2001
By kind of economic activity								
Agriculture, forestry and fishing	(6140Y)	271 346	272 137	271 427	269 161	265 997	263 178	260 796
Mining and quarrying	(6141Y)	374 296	364 304	359 010	355 546	349 858	347 007	345 355
Manufacturing	(6142Y)	629 076	650 532	668 350	679 671	687 611	692 421	697 834
Electricity, gas and water	(6143Y)	314 879	313 463	312 515	306 102	298 220	289 869	282 921
Construction (contractors)	(6144Y)	22 845	22 490	22 341	22 755	23 393	24 515	25 690
Wholesale and retail trade, catering and accommodation	(6145Y)	231 168	235 759	237 841	239 598	243 381	247 136	250 525
Transport, storage and communication	(6146Y)	577 128	572 767	573 830	592 908	591 185	585 869	579 664
Financial intermediation, insurance, real estate and business services[1]	(6147Y)	1 657 501	1 687 689	1 723 792	1 749 418	1 756 310	1 766 180	1 775 651
Community, social and personal services	(6148Y)	1 341 386	1 353 705	1 370 310	1 383 150	1 390 234	1 399 433	1 406 576
Total fixed capital stock	(6149Y)	**5 419 625**	**5 472 847**	**5 539 417**	**5 598 308**	**5 606 189**	**5 615 607**	**5 625 012**
By type of organisation								
General government	(6150Y)	1 583 201	1 596 470	1 614 529	1 625 706	1 628 488	1 631 378	1 632 002
Functional classification: Economic infrastructure[2]	(6132Y)	746 641	765 517	783 272	798 854	810 227	822 494	830 023
Social infrastructure[3]	(6133Y)	420 671	420 678	424 239	424 243	422 092	415 403	412 071
Economic services[4]	(6134Y)	415 889	410 275	407 018	402 609	396 170	393 480	389 908
Public corporations	(6153Y)	832 532	813 159	798 623	804 917	791 791	771 485	751 113
Functional classification: Economic infrastructure[2]	(6135Y)	713 607	698 362	685 992	695 403	683 668	664 856	648 171
Economic services[4]	(6136Y)	118 925	114 798	112 631	109 515	108 122	106 629	102 942
Private business enterprises[1]	(6154Y)	3 003 892	3 063 218	3 126 265	3 167 685	3 185 911	3 212 744	3 241 896

1 Including transfer costs.
2 Roads, bridges, dams, electricity and water supply, etc.
3 Schools, hospitals, etc., and administrative services.
4 Business enterprises not included in economic infrastructure.

Table 23: Fixed capital stock (continued)

At constant 2015 prices

R millions

As at 31 December		2002	2003	2004	2005	2006	2007	2008
By kind of economic activity								
Agriculture, forestry and fishing	(6140Y)	261 482	262 020	262 549	262 996	262 348	261 196	261 276
Mining and quarrying	(6141Y)	346 545	349 358	343 210	334 157	341 085	358 664	385 869
Manufacturing	(6142Y)	699 349	702 931	717 564	735 979	762 507	789 484	817 209
Electricity, gas and water	(6143Y)	279 106	280 764	286 170	294 024	301 072	316 679	346 729
Construction (contractors)	(6144Y)	26 862	28 501	31 588	34 108	36 520	39 007	42 647
Wholesale and retail trade, catering and accommodation	(6145Y)	251 487	253 784	262 102	272 822	285 719	301 007	313 047
Transport, storage and communication	(6146Y)	574 837	580 829	591 467	614 810	630 414	651 793	690 435
Financial intermediation, insurance, real estate and business services[1]	(6147Y)	1 785 337	1 807 550	1 855 001	1 923 735	2 007 434	2 097 095	2 182 940
Community, social and personal services	(6148Y)	1 418 512	1 442 236	1 471 740	1 501 525	1 539 490	1 597 292	1 660 054
Total fixed capital stock	(6149Y)	**5 643 517**	**5 707 974**	**5 821 391**	**5 974 157**	**6 166 589**	**6 412 215**	**6 700 206**
By type of organisation								
General government	(6150Y)	1 636 678	1 652 292	1 672 871	1 693 098	1 716 503	1 759 455	1 812 160
Functional classification: Economic infrastructure[2]	(6132Y)	838 267	852 644	867 592	882 313	895 497	926 226	977 710
Social infrastructure[3]	(6133Y)	412 393	415 513	420 317	426 210	434 702	444 653	449 634
Economic services[4]	(6134Y)	386 018	384 134	384 961	384 576	386 304	388 577	384 816
Public corporations	(6153Y)	737 406	732 983	732 842	739 165	754 369	788 043	847 489
Functional classification: Economic infrastructure[2]	(6135Y)	635 767	632 413	634 186	643 024	658 902	690 016	748 697
Economic services[4]	(6136Y)	101 639	100 570	98 656	96 141	95 467	98 027	98 793
Private business enterprises[1]	(6154Y)	3 269 433	3 322 700	3 415 678	3 541 893	3 695 717	3 864 717	4 040 557

1 Including transfer costs.
2 Roads, bridges, dams, electricity and water supply, etc.
3 Schools, hospitals, etc., and administrative services.
4 Business enterprises not included in economic infrastructure.

Table 23: Fixed capital stock (continued)

At constant 2015 prices

R millions

As at 31 December		2009	2010	2011	2012	2013	2014
By kind of economic activity							
Agriculture, forestry and fishing	(6140Y)	260 200	259 686	262 677	266 976	273 292	276 079
Mining and quarrying	(6141Y)	412 406	456 422	486 818	509 822	538 565	556 727
Manufacturing	(6142Y)	803 897	771 563	763 106	751 582	749 482	742 598
Electricity, gas and water	(6143Y)	393 331	448 956	507 825	572 839	657 676	724 731
Construction (contractors)	(6144Y)	46 582	51 557	55 522	59 436	64 608	67 860
Wholesale and retail trade, catering and accommodation	(6145Y)	319 680	317 680	318 114	318 127	320 667	325 558
Transport, storage and communication	(6146Y)	724 565	735 098	747 314	773 038	788 837	806 917
Financial intermediation, insurance, real estate and business services[1]	(6147Y)	2 248 907	2 291 620	2 338 184	2 379 278	2 414 019	2 453 513
Community, social and personal services	(6148Y)	1 717 159	1 764 584	1 823 530	1 873 255	1 923 848	1 979 876
Total fixed capital stock	(6149Y)	**6 926 728**	**7 097 167**	**7 303 090**	**7 504 354**	**7 730 994**	**7 933 857**
By type of organisation							
General government	(6150Y)	1 858 643	1 896 493	1 946 411	1 987 740	2 029 264	2 076 771
Functional classification: Economic infrastructure[2]	(6132Y)	1 025 581	1 063 736	1 101 362	1 133 885	1 175 701	1 220 222
Social infrastructure[3]	(6133Y)	454 361	462 464	475 422	487 079	494 736	503 896
Economic services[4]	(6134Y)	378 701	370 294	369 627	366 776	358 828	352 654
Public corporations	(6153Y)	928 132	988 022	1 055 416	1 121 102	1 202 071	1 268 565
Functional classification: Economic infrastructure[2]	(6135Y)	829 524	889 021	958 518	1 024 991	1 102 363	1 172 453
Economic services[4]	(6136Y)	98 608	99 001	96 898	96 111	99 708	96 112
Private business enterprises[1]	(6154Y)	4 139 952	4 212 652	4 301 262	4 395 512	4 499 659	4 588 521

1 Including transfer costs.
2 Roads, bridges, dams, electricity and water supply, etc.
3 Schools, hospitals, etc., and administrative services.
4 Business enterprises not included in economic infrastructure.

Table 23: Fixed capital stock (continued)

At constant 2015 prices

R millions

As at 31 December		2015	2016	2017	2018	2019	2020
By kind of economic activity							
Agriculture, forestry and fishing	(6140Y)	278 646	279 854	283 586	286 520	287 222	289 412
Mining and quarrying	(6141Y)	545 460	521 684	515 745	524 964	532 908	528 781
Manufacturing	(6142Y)	736 967	734 118	732 398	732 050	732 876	722 215
Electricity, gas and water	(6143Y)	796 187	858 837	906 808	936 175	955 609	964 181
Construction (contractors)	(6144Y)	68 761	69 849	72 643	73 642	74 259	72 144
Wholesale and retail trade, catering and accommodation	(6145Y)	336 413	345 161	354 092	361 848	367 116	364 796
Transport, storage and communication	(6146Y)	836 197	852 166	855 405	857 343	856 822	848 554
Financial intermediation, insurance, real estate and business services[1]	(6147Y)	2 490 933	2 535 866	2 576 939	2 613 152	2 644 583	2 633 373
Community, social and personal services	(6148Y)	2 046 680	2 115 150	2 166 680	2 207 121	2 243 796	2 264 185
Total fixed capital stock	(6149Y)	**8 136 242**	**8 312 685**	**8 464 295**	**8 592 815**	**8 695 190**	**8 687 639**
By type of organisation							
General government	(6150Y)	2 136 207	2 196 065	2 238 082	2 267 054	2 292 633	2 304 851
Functional classification: Economic infrastructure[2]	(6132Y)	1 269 507	1 317 706	1 351 745	1 379 934	1 405 369	1 424 454
Social infrastructure[3]	(6133Y)	517 502	529 113	539 104	546 206	550 849	550 955
Economic services[4]	(6134Y)	349 197	349 246	347 233	340 914	336 414	329 443
Public corporations	(6153Y)	1 339 964	1 395 481	1 438 767	1 463 730	1 467 630	1 461 111
Functional classification: Economic infrastructure[2]	(6135Y)	1 248 090	1 307 650	1 354 661	1 383 120	1 389 322	1 385 162
Economic services[4]	(6136Y)	91 874	87 830	84 106	80 610	78 308	75 949
Private business enterprises[1]	(6154Y)	4 660 072	4 721 139	4 787 446	4 862 031	4 934 928	4 921 677

1 Including transfer costs.
2 Roads, bridges, dams, electricity and water supply, etc.
3 Schools, hospitals, etc., and administrative services.
4 Business enterprises not included in economic infrastructure.

Table 24: Change in inventories[1]

At current prices

R millions

		1946	1947	1948	1949	1950	1951	1952
By kind of economic activity								
Agriculture, forestry and fishing	(6160J)	-26	-27	-45	-33	-67	-137	-114
Mining and quarrying	(6161J)	1	–	3	17	14	26	1
Manufacturing	(6162J)	54	71	53	2	48	116	34
Electricity, gas and water	(6165J)	–	1	4	4	2	2	2
Construction (contractors)	(6166J)	2	3	2	1	–	4	3
Wholesale and retail trade, catering and accommodation	(6167J)	78	105	50	14	7	127	21
Transport, storage and communication	(6170J)	6	13	11	7	-5	-1	12
Financial intermediation, insurance, real estate and business services	(6171J)	–	–	–	–	–	–	–
Community, social and personal services	(6172J)	–	–	–	–	–	–	–
Total change in inventories[2]	(6010J)	**115**	**166**	**78**	**12**	**-1**	**137**	**-41**
By type of organisation								
General government	(6175J)	5	17	13	7	-17	-7	13
Public corporations	(6176J)	1	2	4	1	5	8	4
Private business enterprises	(6177J)	109	147	61	4	11	136	-58

1 Source: Statistics South Africa.
2 After inventory valuation adjustment.

Table 24: Change in inventories[1] (continued)

At current prices

R millions

		1953	1954	1955	1956	1957	1958	1959
By kind of economic activity								
Agriculture, forestry and fishing	(6160J)	15	4	-35	2	-19	7	10
Mining and quarrying	(6161J)	-8	-1	4	9	1	–	-1
Manufacturing	(6162J)	-30	-12	60	39	44	27	–
Electricity, gas and water	(6165J)	1	-1	2	4	1	2	-1
Construction (contractors)	(6166J)	–	–	1	1	1	2	1
Wholesale and retail trade, catering and accommodation	(6167J)	-18	37	58	34	82	23	-31
Transport, storage and communication	(6170J)	5	-5	3	17	29	20	-11
Financial intermediation, insurance, real estate and business services	(6171J)	–	–	–	–	–	–	–
Community, social and personal services	(6172J)	–	–	–	–	–	–	–
Total change in inventories[2]	(6010J)	**-35**	**22**	**93**	**106**	**139**	**81**	**-33**
By type of organisation								
General government	(6175J)	–	-8	1	17	26	21	-11
Public corporations	(6176J)	3	2	1	6	2	4	3
Private business enterprises	(6177J)	-38	28	91	83	111	56	-25

1 Source: Statistics South Africa.
2 After inventory valuation adjustment.

Table 24: Change in inventories[1] (continued)

At current prices

R millions

		1960	1961	1962	1963	1964	1965	1966
By kind of economic activity								
Agriculture, forestry and fishing	(6160J)	9	7	34	-1	-52	-53	-123
Mining and quarrying	(6161J)	3	3	7	-1	-6	14	11
Manufacturing	(6162J)	60	53	27	145	164	155	133
Electricity, gas and water	(6165J)	-1	2	1	–	4	5	10
Construction (contractors)	(6166J)	–	-5	8	24	20	-3	1
Wholesale and retail trade, catering and accommodation	(6167J)	62	46	22	61	86	68	6
Transport, storage and communication	(6170J)	-17	3	-6	6	9	10	22
Financial intermediation, insurance, real estate and business services	(6171J)	–	–	–	–	–	–	–
Community, social and personal services	(6172J)	–	–	–	–	–	–	–
Total change in inventories[2]	(6010J)	**116**	**109**	**93**	**234**	**225**	**196**	**60**
By type of organisation								
General government	(6175J)	-17	1	-6	4	12	12	19
Public corporations	(6176J)	–	15	9	-1	-3	16	28
Private business enterprises	(6177J)	133	93	90	231	216	168	13

1 Source: Statistics South Africa.
2 After inventory valuation adjustment.

Table 24: Change in inventories[1] (continued)

At current prices

R millions

		1967	1968	1969	1970	1971	1972	1973
By kind of economic activity								
Agriculture, forestry and fishing	(6160J)	-167	85	60	-162	-262	-582	-835
Mining and quarrying	(6161J)	6	27	-5	–	26	20	32
Manufacturing	(6162J)	137	151	90	271	282	144	469
Electricity, gas and water	(6165J)	1	5	3	9	–	11	5
Construction (contractors)	(6166J)	29	8	36	17	12	52	52
Wholesale and retail trade, catering and accommodation	(6167J)	400	36	183	188	474	86	317
Transport, storage and communication	(6170J)	57	10	54	109	75	96	30
Financial intermediation, insurance, real estate and business services	(6171J)	–	–	–	–	–	–	17
Community, social and personal services	(6172J)	–	–	–	–	–	–	1
Total change in inventories[2]	(6010J)	**463**	**322**	**421**	**432**	**607**	**-173**	**88**
By type of organisation								
General government	(6175J)	24	4	7	28	11	41	-44
Public corporations	(6176J)	46	19	25	116	64	10	-19
Private business enterprises	(6177J)	393	299	389	288	532	-224	151

1 Source: Statistics South Africa.
2 After inventory valuation adjustment.

Table 24: Change in inventories[1] (continued)

At current prices

R millions

		1974	1975	1976	1977	1978	1979	1980
By kind of economic activity								
Agriculture, forestry and fishing	(6160J)	-1 393	-1 647	-1 655	-1 268	-1 470	-2 738	-2 668
Mining and quarrying	(6161J)	-34	105	77	87	217	95	328
Manufacturing	(6162J)	1 257	889	598	363	463	1 543	1 678
Electricity, gas and water	(6165J)	18	25	49	40	7	25	3
Construction (contractors)	(6166J)	47	56	8	-11	39	59	140
Wholesale and retail trade, catering and accommodation	(6167J)	1 077	769	249	381	217	894	2 336
Transport, storage and communication	(6170J)	27	169	120	10	6	17	484
Financial intermediation, insurance, real estate and business services	(6171J)	–	11	4	-8	3	5	6
Community, social and personal services	(6172J)	1	1	2	1	1	1	-4
Total change in inventories[2]	(6010J)	**1 000**	**378**	**-548**	**-405**	**-517**	**-99**	**2 303**
By type of organisation								
General government	(6175J)	-74	5	48	-41	-45	-68	4
Public corporations	(6176J)	11	202	74	23	-153	-129	359
Private business enterprises	(6177J)	1 063	171	-670	-387	-319	98	1 940

1 Source: Statistics South Africa.
2 After inventory valuation adjustment.

Table 24: Change in inventories[1] (continued)

At current prices

R millions

		1981	1982	1983	1984	1985	1986	1987
By kind of economic activity								
Agriculture, forestry and fishing	(6160J)	-2 754	-3 866	-2 552	-4 787	-7 118	-5 705	-3 354
Mining and quarrying	(6161J)	610	436	436	362	-145	1 089	-3 266
Manufacturing	(6162J)	2 084	314	570	1 587	1 108	2 094	1 039
Electricity, gas and water	(6165J)	87	150	223	41	165	96	-77
Construction (contractors)	(6166J)	113	53	76	68	66	6	52
Wholesale and retail trade, catering and accommodation	(6167J)	2 880	662	545	2 838	2 314	575	2 418
Transport, storage and communication	(6170J)	712	151	-37	97	260	765	-46
Financial intermediation, insurance, real estate and business services	(6171J)	4	2	1	1	2	–	–
Community, social and personal services	(6172J)	8	1	5	2	5	4	-3
Total change in inventories[2]	(6010J)	**3 744**	**-2 097**	**-733**	**209**	**-3 343**	**-1 076**	**-3 237**
By type of organisation								
General government	(6175J)	50	33	-87	-8	-24	-249	-86
Public corporations	(6176J)	643	-254	93	-123	-498	164	-832
Private business enterprises	(6177J)	3 051	-1 876	-739	340	-2 821	-991	-2 319

1 Source: Statistics South Africa.
2 After inventory valuation adjustment.

Table 24: Change in inventories[1] (continued)

At current prices

R millions

		1988	1989	1990	1991	1992	1993	1994
By kind of economic activity								
Agriculture, forestry and fishing	(6160J)	-6 750	-7 958	-7 266	-5 748	-4 917	571	1 308
Mining and quarrying	(6161J)	-1 978	586	1 895	2 361	407	-3 335	1 755
Manufacturing	(6162J)	3 699	3 365	1 499	2 012	1 949	-782	1 770
Electricity, gas and water	(6165J)	438	90	58	89	98	211	-221
Construction (contractors)	(6166J)	466	354	2	242	-117	-35	68
Wholesale and retail trade, catering and accommodation	(6167J)	4 528	4 083	-462	984	-789	1 099	4 424
Transport, storage and communication	(6170J)	204	493	-360	-64	680	-537	-1 023
Financial intermediation, insurance, real estate and business services	(6171J)	-46	–	–	–	–	–	–
Community, social and personal services	(6172J)	105	23	57	28	-53	-15	-5
Total change in inventories[2]	(6010J)	**666**	**1 036**	**-4 577**	**-96**	**-2 742**	**-2 823**	**8 076**
By type of organisation								
General government	(6175J)	-52	79	42	-159	-19	-79	-45
Public corporations	(6176J)	131	645	-2 468	-464	144	-357	-1 718
Private business enterprises	(6177J)	587	312	-2 151	527	-2 867	-2 387	9 839

1 Source: Statistics South Africa.
2 After inventory valuation adjustment.

Table 24: Change in inventories[1] (continued)

At current prices

R millions

		1995	1996	1997	1998	1999	2000	2001
By kind of economic activity								
Agriculture, forestry and fishing	(6160J)	1 417	1 195	1 507	906	709	707	1 418
Mining and quarrying	(6161J)	1 792	169	-578	815	2 031	-2 421	684
Manufacturing	(6162J)	4 971	1 160	2 326	1 496	4 490	7 515	669
Electricity, gas and water	(6165J)	-487	48	-581	916	253	-175	-219
Construction (contractors)	(6166J)	67	176	193	-267	-91	69	47
Wholesale and retail trade, catering and accommodation	(6167J)	4 640	2 724	-2 456	-5 389	718	2 675	-195
Transport, storage and communication	(6170J)	71	-144	479	380	-744	-956	93
Financial intermediation, insurance, real estate and business services	(6171J)	1	–	-1	3	6	13	-7
Community, social and personal services	(6172J)	-29	30	232	412	161	-337	-36
Total change in inventories[2]	(6010J)	**12 443**	**5 358**	**1 121**	**-728**	**7 533**	**7 090**	**2 454**
By type of organisation								
General government	(6175J)	-10	30	304	392	331	-220	50
Public corporations	(6176J)	-298	-488	110	1 458	-874	-1 226	-219
Private business enterprises	(6177J)	12 751	5 816	707	-2 578	8 076	8 536	2 623

1 Source: Statistics South Africa.
2 After inventory valuation adjustment.

Table 24: Change in inventories[1] (continued)

At current prices

R millions

		2002	2003	2004	2005	2006	2007	2008
By kind of economic activity								
Agriculture, forestry and fishing	(6160J)	548	229	319	474	565	1 133	-103
Mining and quarrying	(6161J)	1 514	1 903	839	299	4 933	-620	12 600
Manufacturing	(6162J)	8 483	9 521	18 774	4 940	8 837	-6 629	-47 038
Electricity, gas and water	(6165J)	-547	230	502	291	40	-397	2 383
Construction (contractors)	(6166J)	222	265	823	2 142	208	2 024	1 258
Wholesale and retail trade, catering and accommodation	(6167J)	2 793	2 209	8 381	6 958	11 253	14 016	22 505
Transport, storage and communication	(6170J)	595	526	-97	3 016	-2 021	-283	-1 953
Financial intermediation, insurance, real estate and business services	(6171J)	22	5	73	71	-210	-1 918	2 163
Community, social and personal services	(6172J)	97	19	16	-675	-464	-184	-370
Total change in inventories[2]	(6010J)	**13 727**	**14 907**	**29 630**	**17 516**	**23 141**	**7 142**	**-8 555**
By type of organisation								
General government	(6175J)	-203	-50	-19	-686	-11	-1	-80
Public corporations	(6176J)	-1 358	957	629	5 291	-2 966	-1 409	218
Private business enterprises	(6177J)	15 288	14 000	29 020	12 911	26 118	8 552	-8 693

1 Source: Statistics South Africa.
2 After inventory valuation adjustment.

Table 24: Change in inventories[1] (continued)

At current prices

R millions

		2009	2010	2011	2012	2013	2014
By kind of economic activity							
Agriculture, forestry and fishing	(6160J)	1 570	-229	381	577	1 524	156
Mining and quarrying	(6161J)	1 867	4 039	3 986	-2 372	6 474	1 270
Manufacturing	(6162J)	-9 137	-4 139	2 577	10 947	6 122	-5 359
Electricity, gas and water	(6165J)	656	-2 096	2 134	85	-1 438	128
Construction (contractors)	(6166J)	233	-432	556	-558	502	505
Wholesale and retail trade, catering and accommodation	(6167J)	-15 993	1 926	23 075	10 994	9 606	10 877
Transport, storage and communication	(6170J)	218	-222	1 584	3 514	333	38
Financial intermediation, insurance, real estate and business services	(6171J)	247	3	601	-215	-199	63
Community, social and personal services	(6172J)	111	2 190	-164	195	-97	41
Total change in inventories[2]	(6010J)	**-20 228**	**1 039**	**34 730**	**23 167**	**22 827**	**7 721**
By type of organisation							
General government	(6175J)	-113	-160	-114	-57	-53	-43
Public corporations	(6176J)	-35	-3 432	-1 942	3 005	-2 250	2 091
Private business enterprises	(6177J)	-20 080	4 631	36 786	20 220	25 130	5 673

1 Source: Statistics South Africa.
2 After inventory valuation adjustment.

Table 24: Change in inventories[1] (continued)

At current prices

R millions

		2015	2016	2017	2018	2019	2020
By kind of economic activity							
Agriculture, forestry and fishing	(6160J)	-771	-1 694	767	539	-8	257
Mining and quarrying	(6161J)	10 951	4 480	1 923	11 833	19 839	11 991
Manufacturing	(6162J)	2 139	-6 154	14 251	258	12 901	-29 246
Electricity, gas and water	(6165J)	-474	-2 398	1 114	739	9 845	13 039
Construction (contractors)	(6166J)	-20	-308	-230	150	-141	154
Wholesale and retail trade, catering and accommodation	(6167J)	16 692	-15 350	-4 851	24 875	2 264	-54 769
Transport, storage and communication	(6170J)	-1 289	-2 442	-1 532	-761	-5 037	4 754
Financial intermediation, insurance, real estate and business services	(6171J)	389	756	-648	-686	-1 944	-462
Community, social and personal services	(6172J)	-20	215	-32	57	84	657
Total change in inventories[2]	(6010J)	**27 597**	**-22 896**	**10 762**	**37 004**	**37 803**	**-53 627**
By type of organisation							
General government	(6175J)	-23	-681	35	137	-122	-72
Public corporations	(6176J)	845	2 392	340	-3 127	6 506	13 962
Private business enterprises	(6177J)	26 775	-24 607	10 387	39 995	31 418	-67 517

1 Source: Statistics South Africa.
2 After inventory valuation adjustment.

Table 25: Change in inventories[1]

At constant 2015 prices

R millions

		1946	1947	1948	1949	1950	1951	1952
By kind of economic activity								
Agriculture, forestry and fishing	(6160Y)	13 515	16 805	4 800	-1 215	-4 635	4 426	-4 588
Mining and quarrying	(6161Y)	–	-606	165	4 189	2 304	3 163	-1 885
Manufacturing	(6162Y)	9 545	10 997	5 893	-2 258	2 989	7 243	-3 147
Electricity, gas and water	(6165Y)	230	440	-230	490	180	50	–
Construction (contractors)	(6166Y)	673	532	532	309	-112	225	421
Wholesale and retail trade, catering and accommodation	(6167Y)	10 910	12 872	3 320	-1 298	-4 538	5 222	-5 103
Transport, storage and communication	(6170Y)	585	1 240	913	414	-913	-739	328
Financial intermediation, insurance, real estate and business services	(6171Y)	–	–	–	–	–	–	–
Community, social and personal services	(6172Y)	–	–	–	–	–	–	–
Total change in inventories[2]	(6010Y)	**35 373**	**42 105**	**15 427**	**927**	**-4 726**	**19 777**	**-14 160**
By type of organisation								
General government	(6175Y)	902	2 472	6 824	278	-5 682	-540	2 472
Public corporations	(6176Y)	556	889	1 455	140	681	1 985	2 343
Private business enterprises	(6177Y)	34 178	39 290	8 379	581	-228	18 814	-18 028

1 Source: Statistics South Africa.
2 After inventory valuation adjustment.

Table 25: Change in inventories[1] (continued)

At constant 2015 prices

R millions

		1953	1954	1955	1956	1957	1958	1959
By kind of economic activity								
Agriculture, forestry and fishing	(6160Y)	-2 238	1 944	4 410	4 385	8 746	4 676	-2 650
Mining and quarrying	(6161Y)	-1 607	-326	257	1 513	-93	93	-165
Manufacturing	(6162Y)	-3 565	-1 552	4 700	3 853	3 738	3 090	158
Electricity, gas and water	(6165Y)	50	–	90	350	140	300	-90
Construction (contractors)	(6166Y)	309	-112	–	225	225	532	225
Wholesale and retail trade, catering and accommodation	(6167Y)	-2 525	2 904	3 219	2 486	6 619	2 486	-2 525
Transport, storage and communication	(6170Y)	375	-345	58	1 086	1 797	1 289	-673
Financial intermediation, insurance, real estate and business services	(6171Y)	–	–	–	–	–	–	–
Community, social and personal services	(6172Y)	–	–	–	–	–	–	–
Total change in inventories[2]	(6010Y)	**-9 322**	**2 553**	**12 685**	**13 935**	**21 213**	**12 403**	**-5 784**
By type of organisation								
General government	(6175Y)	–	-321	81	1 367	2 266	1 968	-1 065
Public corporations	(6176Y)	1 315	281	281	1 315	556	1 174	889
Private business enterprises	(6177Y)	-10 274	2 632	12 410	11 783	18 820	9 824	-5 491

1 Source: Statistics South Africa.
2 After inventory valuation adjustment.

Table 25: Change in inventories[1] (continued)

At constant 2015 prices

R millions

		1960	1961	1962	1963	1964	1965	1966
By kind of economic activity								
Agriculture, forestry and fishing	(6160Y)	1 842	3 152	3 246	2 511	868	830	2 775
Mining and quarrying	(6161Y)	242	171	393	-162	-533	716	350
Manufacturing	(6162Y)	4 692	3 670	1 648	10 266	9 748	9 245	5 015
Electricity, gas and water	(6165Y)	-50	244	113	99	281	384	748
Construction (contractors)	(6166Y)	28	-472	682	2 121	1 635	-425	-120
Wholesale and retail trade, catering and accommodation	(6167Y)	1 995	2 047	1 492	2 744	6 505	4 934	-3 446
Transport, storage and communication	(6170Y)	-1 174	89	-450	381	347	456	961
Financial intermediation, insurance, real estate and business services	(6171Y)	–	–	–	–	–	–	–
Community, social and personal services	(6172Y)	–	9	–	–	14	14	-26
Total change in inventories[2]	(6010Y)	**7 501**	**8 820**	**7 086**	**17 737**	**18 652**	**16 041**	**5 947**
By type of organisation								
General government	(6175Y)	-1 389	121	-527	354	1 007	951	1 477
Public corporations	(6176Y)	-5	1 540	984	-94	-329	1 592	2 598
Private business enterprises	(6177Y)	8 725	7 599	6 836	17 494	18 006	14 053	2 768

1 Source: Statistics South Africa.
2 After inventory valuation adjustment.

Table 25: Change in inventories[1] (continued)

At constant 2015 prices

R millions

		1967	1968	1969	1970	1971	1972	1973
By kind of economic activity								
Agriculture, forestry and fishing	(6160Y)	2 997	3 541	2 618	370	1 029	403	-16
Mining and quarrying	(6161Y)	312	1 446	-464	-253	898	85	272
Manufacturing	(6162Y)	8 117	8 643	3 076	13 016	10 724	-4 741	5 820
Electricity, gas and water	(6165Y)	23	248	66	556	-248	367	-338
Construction (contractors)	(6166Y)	2 453	413	2 449	804	512	2 960	1 249
Wholesale and retail trade, catering and accommodation	(6167Y)	16 571	5 767	11 618	11 956	18 044	-13 741	1 987
Transport, storage and communication	(6170Y)	3 415	404	2 854	5 680	3 024	2 440	-2 117
Financial intermediation, insurance, real estate and business services	(6171Y)	–	93	-43	–	-1	-4	798
Community, social and personal services	(6172Y)	–	14	-7	-10	4	-10	40
Total change in inventories[2]	(6010Y)	**34 160**	**20 556**	**22 346**	**32 124**	**34 382**	**-12 449**	**7 530**
By type of organisation								
General government	(6175Y)	1 784	274	506	1 966	774	2 606	-2 490
Public corporations	(6176Y)	4 061	1 708	2 120	9 758	5 147	793	-1 334
Private business enterprises	(6177Y)	29 652	19 078	20 366	23 330	29 974	-15 313	10 683

1 Source: Statistics South Africa.
2 After inventory valuation adjustment.

Table 25: Change in inventories[1] (continued)

At constant 2015 prices

R millions

		1974	1975	1976	1977	1978	1979	1980
By kind of economic activity								
Agriculture, forestry and fishing	(6160Y)	-2 209	-2 719	-1 253	316	-1 554	-3 051	3 108
Mining and quarrying	(6161Y)	-2 639	2 673	1 151	1 259	3 816	-16	880
Manufacturing	(6162Y)	26 431	6 856	-4 977	-6 809	-4 348	7 467	7 182
Electricity, gas and water	(6165Y)	135	442	1 205	755	-450	-372	-802
Construction (contractors)	(6166Y)	-487	-521	-2 038	-1 416	-151	-585	1 670
Wholesale and retail trade, catering and accommodation	(6167Y)	17 810	3 853	-12 798	-7 943	-11 197	-1 985	23 732
Transport, storage and communication	(6170Y)	-3 346	2 049	39	-2 154	-2 035	-2 802	5 349
Financial intermediation, insurance, real estate and business services	(6171Y)	-163	267	13	-278	-14	3	-1
Community, social and personal services	(6172Y)	-14	56	21	-3	4	9	-99
Total change in inventories[2]	(6010Y)	**34 944**	**13 080**	**-18 980**	**-16 414**	**-15 650**	**-1 518**	**41 831**
By type of organisation								
General government	(6175Y)	-3 616	179	1 641	-1 202	-1 259	-1 638	101
Public corporations	(6176Y)	553	9 997	3 204	1 018	-5 179	-3 798	8 871
Private business enterprises	(6177Y)	37 720	5 683	-22 742	-16 095	-10 793	2 672	35 318

1 Source: Statistics South Africa.
2 After inventory valuation adjustment.

Table 25: Change in inventories[1] (continued)

At constant 2015 prices

R millions

		1981	1982	1983	1984	1985	1986	1987
By kind of economic activity								
Agriculture, forestry and fishing	(6160Y)	812	-1 073	431	-5 299	-2 305	684	1 038
Mining and quarrying	(6161Y)	3 271	2 190	1 193	1 822	-3 356	2 655	-8 477
Manufacturing	(6162Y)	14 280	-18 645	-5 945	3 978	-17 209	-6 534	-3 789
Electricity, gas and water	(6165Y)	1 155	1 858	3 024	-412	178	-790	-1 670
Construction (contractors)	(6166Y)	660	-1 372	-112	-90	-971	-1 784	-662
Wholesale and retail trade, catering and accommodation	(6167Y)	21 251	-10 082	479	2 565	-12 468	-11 408	5 295
Transport, storage and communication	(6170Y)	7 711	-1 912	-2 684	-1 307	-1 891	2 001	-2 508
Financial intermediation, insurance, real estate and business services	(6171Y)	1	-40	-36	-44	-77	-73	-36
Community, social and personal services	(6172Y)	133	3	60	10	7	-11	-51
Total change in inventories[2]	(6010Y)	**49 666**	**-29 243**	**-4 291**	**1 449**	**-38 391**	**-14 772**	**-11 098**
By type of organisation								
General government	(6175Y)	894	496	-1 269	-121	-287	-2 318	-727
Public corporations	(6176Y)	14 434	-4 927	1 668	-1 936	-7 139	1 529	-8 800
Private business enterprises	(6177Y)	38 427	-26 110	-4 384	2 958	-32 968	-13 844	-4 087

1 Source: Statistics South Africa.
2 After inventory valuation adjustment.

Table 25: Change in inventories[1] (continued)

At constant 2015 prices

R millions

		1988	1989	1990	1991	1992	1993	1994
By kind of economic activity								
Agriculture, forestry and fishing	(6160Y)	48	-999	-547	-1 608	-768	-426	1 031
Mining and quarrying	(6161Y)	-5 230	968	2 250	4 266	646	-6 126	4 263
Manufacturing	(6162Y)	5 455	-1 141	-8 081	-3 427	-437	-2 602	6 525
Electricity, gas and water	(6165Y)	2 617	-837	-890	-274	-178	1 176	-1 084
Construction (contractors)	(6166Y)	2 185	442	-1 211	327	-1 161	-175	296
Wholesale and retail trade, catering and accommodation	(6167Y)	6 886	873	-16 189	-5 988	-9 192	1 992	14 578
Transport, storage and communication	(6170Y)	-1 527	-168	-4 067	-1 631	1 486	-1 925	-3 641
Financial intermediation, insurance, real estate and business services	(6171Y)	-366	–	–	–	–	–	–
Community, social and personal services	(6172Y)	707	24	190	44	-330	-66	-19
Total change in inventories[2]	(6010Y)	**9 455**	**-485**	**-28 407**	**-7 931**	**-9 878**	**-9 024**	**22 649**
By type of organisation								
General government	(6175Y)	-397	473	230	-798	-90	-356	-188
Public corporations	(6176Y)	1 095	5 378	-17 749	-2 889	750	-1 727	-8 656
Private business enterprises	(6177Y)	9 011	-4 795	-15 754	-5 138	-10 342	-7 461	29 084

1 Source: Statistics South Africa.
2 After inventory valuation adjustment.

Table 25: Change in inventories[1] (continued)

At constant 2015 prices

R millions

		1995	1996	1997	1998	1999	2000	2001
By kind of economic activity								
Agriculture, forestry and fishing	(6160Y)	1 092	-53	1 665	543	-608	-1 374	-853
Mining and quarrying	(6161Y)	3 411	1 092	-436	1 700	3 387	-5 146	638
Manufacturing	(6162Y)	16 803	3 801	6 841	4 106	11 549	18 044	1 354
Electricity, gas and water	(6165Y)	-2 025	204	-2 319	3 528	906	-596	-665
Construction (contractors)	(6166Y)	230	629	631	-852	-280	177	118
Wholesale and retail trade, catering and accommodation	(6167Y)	15 520	5 745	-6 888	-13 364	527	5 686	3 563
Transport, storage and communication	(6170Y)	198	-443	1 304	988	-1 882	-2 262	99
Financial intermediation, insurance, real estate and business services	(6171Y)	4	3	-3	10	17	37	-17
Community, social and personal services	(6172Y)	-110	101	748	1 294	503	-945	-93
Total change in inventories[2]	(6010Y)	**35 974**	**11 122**	**1 812**	**-3 319**	**13 826**	**13 067**	**4 448**
By type of organisation								
General government	(6175Y)	-40	107	985	1 238	1 020	-610	131
Public corporations	(6176Y)	-1 226	-2 123	343	5 525	-3 201	-4 183	-866
Private business enterprises	(6177Y)	36 897	12 566	699	-8 408	15 249	16 632	4 960

1 Source: Statistics South Africa.
2 After inventory valuation adjustment.

Table 25: Change in inventories[1] (continued)

At constant 2015 prices

R millions

		2002	2003	2004	2005	2006	2007	2008
By kind of economic activity								
Agriculture, forestry and fishing	(6160Y)	-2 850	-3 838	426	909	693	1 598	-301
Mining and quarrying	(6161Y)	3 842	3 716	1 901	411	7 776	-766	14 699
Manufacturing	(6162Y)	22 476	24 157	34 754	8 904	15 571	-10 059	-61 096
Electricity, gas and water	(6165Y)	-1 519	608	1 306	734	62	-863	4 233
Construction (contractors)	(6166Y)	472	554	1 676	3 913	286	3 145	2 109
Wholesale and retail trade, catering and accommodation	(6167Y)	1 064	6 231	12 423	13 388	20 003	23 182	24 063
Transport, storage and communication	(6170Y)	1 082	1 432	-631	5 610	-3 459	-928	-1 753
Financial intermediation, insurance, real estate and business services	(6171Y)	50	11	171	144	-426	-3 287	3 507
Community, social and personal services	(6172Y)	230	41	36	-1 422	-940	-317	-568
Total change in inventories[2]	(6010Y)	**25 199**	**32 777**	**51 335**	**32 829**	**40 373**	**12 886**	**-13 623**
By type of organisation								
General government	(6175Y)	-460	-110	-40	-1 444	-17	4	-120
Public corporations	(6176Y)	-3 509	2 523	1 746	13 229	-7 141	-3 112	539
Private business enterprises	(6177Y)	28 144	31 046	50 106	24 517	45 559	15 136	-13 908

1 Source: Statistics South Africa.
2 After inventory valuation adjustment.

Table 25: Change in inventories[1] (continued)

At constant 2015 prices

R millions

		2009	2010	2011	2012	2013	2014
By kind of economic activity							
Agriculture, forestry and fishing	(6160Y)	2 265	-337	441	643	1 526	120
Mining and quarrying	(6161Y)	1 487	4 419	6 069	-2 929	4 339	-1 662
Manufacturing	(6162Y)	-11 905	-1 492	4 812	10 296	5 499	-3 667
Electricity, gas and water	(6165Y)	1 169	-2 131	2 160	-9	-875	-400
Construction (contractors)	(6166Y)	305	-549	634	-640	533	-51
Wholesale and retail trade, catering and accommodation	(6167Y)	-21 295	6 918	25 925	12 331	11 904	12 337
Transport, storage and communication	(6170Y)	1 810	-73	1 876	4 202	420	-403
Financial intermediation, insurance, real estate and business services	(6171Y)	358	22	807	-280	-880	166
Community, social and personal services	(6172Y)	167	846	-232	212	-118	37
Total change in inventories[2]	(6010Y)	**-25 998**	**7 623**	**42 492**	**23 826**	**22 348**	**6 476**
By type of organisation							
General government	(6175Y)	-173	-150	-107	-50	-45	-33
Public corporations	(6176Y)	-109	-3 888	-2 593	2 784	-1 405	1 796
Private business enterprises	(6177Y)	-25 767	11 661	45 191	21 092	23 798	4 713

1 Source: Statistics South Africa.
2 After inventory valuation adjustment.

Table 25: Change in inventories[1] (continued)

At constant 2015 prices

R millions

		2015	2016	2017	2018	2019	2020
By kind of economic activity							
Agriculture, forestry and fishing	(6160Y)	-771	-1 334	480	385	-6	95
Mining and quarrying	(6161Y)	10 951	1 248	309	9 217	13 201	4 291
Manufacturing	(6162Y)	2 139	-5 276	13 307	-4 783	10 987	-17 152
Electricity, gas and water	(6165Y)	-474	-3 508	1 055	1 302	4 954	5 225
Construction (contractors)	(6166Y)	-20	-296	-218	140	-123	133
Wholesale and retail trade, catering and accommodation	(6167Y)	16 692	-15 443	-763	17 856	6 868	-42 021
Transport, storage and communication	(6170Y)	-1 289	-2 372	-1 413	-3 263	-1 669	3 667
Financial intermediation, insurance, real estate and business services	(6171Y)	389	686	-476	-568	1 015	-311
Community, social and personal services	(6172Y)	-20	196	-43	35	70	492
Total change in inventories[2]	(6010Y)	**27 597**	**-26 099**	**12 237**	**20 321**	**35 297**	**-45 582**
By type of organisation							
General government	(6175Y)	-23	-491	27	105	-94	-55
Public corporations	(6176Y)	845	886	603	-1 548	2 248	5 843
Private business enterprises	(6177Y)	26 775	-26 495	11 606	21 765	33 143	-51 370

1 Source: Statistics South Africa.
2 After inventory valuation adjustment.

Table 26: Gross and net capital formation by type of organisation[1]

At current prices

R millions

		1946	1947	1948	1949	1950	1951	1952
Gross capital formation[2]	(6180J)	**391**	**540**	**584**	**565**	**568**	**774**	**769**
General government	(6181J)	104	144	167	190	151	160	224
Public corporations	(6182J)	7	12	47	30	40	43	54
Private business enterprises	(6183J)	280	385	370	345	377	571	491
Consumption of fixed capital[3]	(6002J)	**194**	**218**	**255**	**302**	**370**	**458**	**542**
General government	(6184J)	44	45	55	62	75	87	99
Public corporations	(6185J)	5	8	10	13	15	20	25
Private business enterprises	(6186J)	145	165	190	227	280	351	418
Net capital formation	(6187J)	**197**	**322**	**329**	**263**	**198**	**316**	**227**
General government	(6188J)	60	99	112	128	76	73	125
Public corporations	(6189J)	2	4	37	17	25	23	29
Private business enterprises	(6190J)	135	219	180	118	97	220	73

1 Sources: Statistics South Africa and South African Reserve Bank.
2 After inventory valuation adjustment.
3 At replacement value.

Table 27: Financing of gross capital formation

At current prices

R millions

		1946	1947	1948	1949	1950	1951	1952
Saving by households[1]	(6200J)	-25	-28	-32	-39	-26	-38	-45
Corporate saving[1]	(6201J)	24	-17	-13	35	157	12	55
Saving of general government[1]	(6202J)	13	-11	31	14	9	55	26
Consumption of fixed capital[2]	(6002J)	194	218	255	302	370	458	542
Gross saving[3]	(6203J)	**206**	**162**	**241**	**312**	**510**	**487**	**578**
Foreign investment	(6206J)	**185**	**378**	**343**	**253**	**58**	**287**	**191**
Net capital inflow from rest of the world	(6204J)	98	376	171	116	201	215	176
Change in gold and other foreign reserves[4]	(6205J)	87	2	172	137	-143	72	15
Gross capital formation	(6180J)	**391**	**540**	**584**	**565**	**568**	**774**	**769**

1 After consumption of fixed capital and inventory valuation adjustment.
2 At replacement value.
3 After inventory valuation adjustment.
4 Increase – ; decrease +.

Table 26: Gross and net capital formation by type of organisation[1] (continued)

At current prices

R millions

		1953	1954	1955	1956	1957	1958	1959
Gross capital formation[2]	(6180J)	**861**	**928**	**982**	**1 004**	**1 096**	**1 158**	**997**
General government	(6181J)	265	250	286	334	374	473	377
Public corporations	(6182J)	89	73	47	54	52	70	78
Private business enterprises	(6183J)	507	605	649	616	670	615	542
Consumption of fixed capital[3]	(6002J)	**571**	**602**	**624**	**648**	**683**	**722**	**763**
General government	(6184J)	101	104	109	114	120	128	141
Public corporations	(6185J)	32	36	36	38	41	45	50
Private business enterprises	(6186J)	438	462	480	496	522	549	572
Net capital formation	(6187J)	**289**	**326**	**357**	**356**	**413**	**436**	**234**
General government	(6188J)	163	145	178	220	254	345	236
Public corporations	(6189J)	58	37	11	16	10	25	28
Private business enterprises	(6190J)	68	143	169	120	148	66	-30

1 Sources: Statistics South Africa and South African Reserve Bank.
2 After inventory valuation adjustment.
3 At replacement value.

Table 27: Financing of gross capital formation (continued)

At current prices

R millions

		1953	1954	1955	1956	1957	1958	1959
Saving by households[1]	(6200J)	-32	3	22	57	91	33	93
Corporate saving[1]	(6201J)	65	77	84	127	116	112	126
Saving of general government[1]	(6202J)	71	109	117	111	146	112	147
Consumption of fixed capital[2]	(6002J)	571	602	624	648	683	722	763
Gross saving[3]	(6203J)	**676**	**791**	**848**	**944**	**1 036**	**979**	**1 129**
Foreign investment	(6206J)	**185**	**137**	**134**	**60**	**60**	**179**	**-132**
Net capital inflow from rest of the world	(6204J)	131	225	92	84	-3	171	-25
Change in gold and other foreign reserves[4]	(6205J)	54	-88	42	-24	63	8	-107
Gross capital formation	(6180J)	**861**	**928**	**982**	**1 004**	**1 096**	**1 158**	**997**

1 After consumption of fixed capital and inventory valuation adjustment.
2 At replacement value.
3 After inventory valuation adjustment.
4 Increase – ; decrease +.

Table 26: Gross and net capital formation by type of organisation[1] (continued)

At current prices

R millions

		1960	1961	1962	1963	1964	1965	1966
Gross capital formation[2]	(6180J)	**1 208**	**1 217**	**1 228**	**1 646**	**1 911**	**2 254**	**2 235**
General government	(6181J)	389	420	431	549	606	797	859
Public corporations	(6182J)	61	76	81	106	108	158	206
Private business enterprises	(6183J)	759	720	717	991	1 197	1 299	1 170
Consumption of fixed capital[3]	(6002J)	**873**	**904**	**952**	**1 012**	**1 102**	**1 226**	**1 371**
General government	(6184J)	190	201	216	235	259	288	324
Public corporations	(6185J)	56	59	63	69	74	81	92
Private business enterprises	(6186J)	627	643	672	708	770	858	955
Net capital formation	(6187J)	**335**	**313**	**276**	**634**	**809**	**1 027**	**864**
General government	(6188J)	199	219	214	314	348	509	535
Public corporations	(6189J)	5	18	18	38	34	77	114
Private business enterprises	(6190J)	131	77	44	283	427	441	215

1 Sources: Statistics South Africa and South African Reserve Bank.
2 After inventory valuation adjustment.
3 At replacement value.

Table 27: Financing of gross capital formation (continued)

At current prices

R millions

		1960	1961	1962	1963	1964	1965	1966
Saving by households[1]	(6200J)	75	190	290	276	224	248	379
Corporate saving[1]	(6201J)	148	228	287	242	253	233	233
Saving of general government[1]	(6202J)	147	88	6	255	217	178	147
Consumption of fixed capital[2]	(6002J)	873	904	952	1 012	1 102	1 226	1 371
Gross saving[3]	(6203J)	**1 243**	**1 410**	**1 535**	**1 785**	**1 796**	**1 885**	**2 130**
Foreign investment	(6206J)	**-35**	**-193**	**-307**	**-139**	**115**	**369**	**105**
Net capital inflow from rest of the world	(6204J)	-176	-87	-153	-55	71	278	243
Change in gold and other foreign reserves[4]	(6205J)	141	-106	-154	-84	44	91	-138
Gross capital formation	(6180J)	**1 208**	**1 217**	**1 228**	**1 646**	**1 911**	**2 254**	**2 235**

1 After consumption of fixed capital and inventory valuation adjustment.
2 At replacement value.
3 After inventory valuation adjustment.
4 Increase – ; decrease +.

Table 26: Gross and net capital formation by type of organisation[1] (continued)

At current prices

R millions

		1967	1968	1969	1970	1971	1972	1973
Gross capital formation[2]	(6180J)	**2 752**	**2 757**	**3 207**	**3 832**	**4 590**	**4 458**	**5 540**
General government	(6181J)	878	925	1 035	1 268	1 587	2 009	2 006
Public corporations	(6182J)	262	252	270	423	384	400	627
Private business enterprises	(6183J)	1 611	1 580	1 901	2 141	2 620	2 050	2 906
Consumption of fixed capital[3]	(6002J)	**1 490**	**1 588**	**1 710**	**1 922**	**2 178**	**2 547**	**3 007**
General government	(6184J)	359	389	422	472	536	640	764
Public corporations	(6185J)	103	114	126	142	163	196	240
Private business enterprises	(6186J)	1 028	1 086	1 163	1 307	1 479	1 711	2 003
Net capital formation	(6187J)	**1 262**	**1 169**	**1 496**	**1 910**	**2 412**	**1 912**	**2 533**
General government	(6188J)	520	537	613	796	1 051	1 369	1 242
Public corporations	(6189J)	160	138	144	280	221	204	387
Private business enterprises	(6190J)	582	494	739	834	1 140	339	903

1 Sources: Statistics South Africa and South African Reserve Bank.
2 After inventory valuation adjustment.
3 At replacement value.

Table 27: Financing of gross capital formation (continued)

At current prices

R millions

		1967	1968	1969	1970	1971	1972	1973
Saving by households[1]	(6200J)	388	488	444	373	698	941	727
Corporate saving[1]	(6201J)	247	338	338	258	472	546	745
Saving of general government[1]	(6202J)	359	329	372	358	178	281	894
Consumption of fixed capital[2]	(6002J)	1 490	1 588	1 710	1 922	2 178	2 547	3 007
Gross saving[3]	(6203J)	**2 484**	**2 743**	**2 864**	**2 911**	**3 526**	**4 314**	**5 373**
Foreign investment	(6206J)	**268**	**14**	**343**	**921**	**1 064**	**144**	**167**
Net capital inflow from rest of the world	(6204J)	241	513	232	697	764	539	41
Change in gold and other foreign reserves[4]	(6205J)	27	-499	111	224	300	-395	126
Gross capital formation	(6180J)	**2 752**	**2 757**	**3 207**	**3 832**	**4 590**	**4 458**	**5 540**

1 After consumption of fixed capital and inventory valuation adjustment.
2 At replacement value.
3 After inventory valuation adjustment.
4 Increase – ; decrease +.

Table 26: Gross and net capital formation by type of organisation[1] (continued)

At current prices

R millions

		1974	1975	1976	1977	1978	1979	1980
Gross capital formation[2]	(6180J)	**7 658**	**9 314**	**9 901**	**10 762**	**11 096**	**13 592**	**20 671**
General government	(6181J)	2 381	3 499	4 424	4 552	4 057	4 552	5 628
Public corporations	(6182J)	830	1 433	1 476	1 712	1 987	2 599	4 158
Private business enterprises	(6183J)	4 447	4 381	4 001	4 498	5 052	6 441	10 885
Consumption of fixed capital[3]	(6002J)	**3 660**	**4 647**	**5 824**	**6 666**	**7 710**	**9 116**	**11 057**
General government	(6184J)	930	1 169	1 482	1 744	2 044	2 421	2 893
Public corporations	(6185J)	312	428	573	700	856	1 078	1 364
Private business enterprises	(6186J)	2 417	3 050	3 769	4 222	4 809	5 617	6 801
Net capital formation	(6187J)	**3 999**	**4 667**	**4 077**	**4 096**	**3 386**	**4 476**	**9 614**
General government	(6188J)	1 451	2 331	2 942	2 808	2 012	2 132	2 736
Public corporations	(6189J)	518	1 005	903	1 012	1 131	1 520	2 794
Private business enterprises	(6190J)	2 030	1 332	232	276	243	824	4 084

1 Sources: Statistics South Africa and South African Reserve Bank.
2 After inventory valuation adjustment.
3 At replacement value.

Table 27: Financing of gross capital formation (continued)

At current prices

R millions

		1974	1975	1976	1977	1978	1979	1980
Saving by households[1]	(6200J)	864	1 078	830	1 997	1 610	2 328	2 606
Corporate saving[1]	(6201J)	1 015	973	1 150	1 653	2 245	4 481	7 831
Saving of general government[1]	(6202J)	1 134	839	434	654	486	168	1 737
Consumption of fixed capital[2]	(6002J)	3 660	4 647	5 824	6 666	7 710	9 116	11 057
Gross saving[3]	(6203J)	**6 673**	**7 537**	**8 238**	**10 970**	**12 051**	**16 093**	**23 231**
Foreign investment	(6206J)	**985**	**1 777**	**1 663**	**-208**	**-955**	**-2 501**	**-2 560**
Net capital inflow from rest of the world	(6204J)	888	1 903	1 154	-551	-953	-2 545	-2 268
Change in gold and other foreign reserves[4]	(6205J)	97	-126	509	343	-2	44	-292
Gross capital formation	(6180J)	**7 658**	**9 314**	**9 901**	**10 762**	**11 096**	**13 592**	**20 671**

1 After consumption of fixed capital and inventory valuation adjustment.
2 At replacement value.
3 After inventory valuation adjustment.
4 Increase – ; decrease +.

Table 26: Gross and net capital formation by type of organisation[1] (continued)

At current prices

R millions

		1981	1982	1983	1984	1985	1986	1987
Gross capital formation[2]	(6180J)	**26 078**	**23 149**	**27 079**	**29 801**	**29 767**	**33 191**	**32 871**
General government	(6181J)	6 929	7 911	8 357	8 334	10 242	11 175	11 219
Public corporations	(6182J)	4 224	3 383	4 102	4 310	4 945	4 996	3 554
Private business enterprises	(6183J)	14 925	11 855	14 621	17 156	14 579	17 020	18 099
Consumption of fixed capital[3]	(6002J)	**13 330**	**16 393**	**19 247**	**21 886**	**26 567**	**32 392**	**36 345**
General government	(6184J)	3 394	4 110	4 781	5 542	6 728	8 044	8 979
Public corporations	(6185J)	1 686	2 108	2 525	2 902	3 692	4 807	5 382
Private business enterprises	(6186J)	8 250	10 174	11 942	13 442	16 147	19 540	21 984
Net capital formation	(6187J)	**12 748**	**6 756**	**7 832**	**7 915**	**3 199**	**800**	**-3 474**
General government	(6188J)	3 535	3 801	3 576	2 792	3 514	3 131	2 240
Public corporations	(6189J)	2 538	1 275	1 577	1 408	1 253	189	-1 828
Private business enterprises	(6190J)	6 674	1 681	2 679	3 715	-1 568	-2 520	-3 886

1 Sources: Statistics South Africa and South African Reserve Bank.
2 After inventory valuation adjustment.
3 At replacement value.

Table 27: Financing of gross capital formation (continued)

At current prices

R millions

		1981	1982	1983	1984	1985	1986	1987
Saving by households[1]	(6200J)	651	611	1 145	2 431	4 828	3 365	6 187
Corporate saving[1]	(6201J)	6 431	3 047	7 110	5 824	6 601	7 775	8 016
Saving of general government[1]	(6202J)	1 153	-618	-873	-3 104	-3 058	-4 004	-7 282
Consumption of fixed capital[2]	(6002J)	13 330	16 393	19 247	21 886	26 567	32 392	36 345
Gross saving[3]	(6203J)	**21 565**	**19 433**	**26 629**	**27 037**	**34 938**	**39 528**	**43 266**
Foreign investment	(6206J)	**4 513**	**3 716**	**450**	**2 764**	**-5 171**	**-6 337**	**-10 395**
Net capital inflow from rest of the world	(6204J)	3 204	4 528	1 229	1 902	-6 572	-7 573	-5 522
Change in gold and other foreign reserves[4]	(6205J)	1 309	-812	-779	862	1 401	1 236	-4 873
Gross capital formation	(6180J)	**26 078**	**23 149**	**27 079**	**29 801**	**29 767**	**33 191**	**32 871**

1 After consumption of fixed capital and inventory valuation adjustment.
2 At replacement value.
3 After inventory valuation adjustment.
4 Increase – ; decrease +.

Table 26: Gross and net capital formation by type of organisation[1] (continued)

At current prices

R millions

		1988	1989	1990	1991	1992	1993	1994
Gross capital formation[2]	(6180J)	**46 958**	**60 390**	**59 457**	**66 587**	**65 863**	**68 115**	**89 779**
General government	(6181J)	13 202	18 196	17 539	18 386	18 487	15 964	16 169
Public corporations	(6182J)	4 744	7 795	5 750	7 680	8 292	7 212	6 196
Private business enterprises	(6183J)	29 012	34 400	36 168	40 522	39 084	44 938	67 415
Consumption of fixed capital[3]	(6002J)	**41 770**	**50 162**	**58 190**	**64 612**	**68 161**	**74 103**	**80 586**
General government	(6184J)	10 216	12 091	13 018	14 635	13 874	15 220	16 518
Public corporations	(6185J)	6 175	7 338	9 500	10 237	11 293	11 528	11 754
Private business enterprises	(6186J)	25 379	30 733	35 672	39 739	42 994	47 355	52 314
Net capital formation	(6187J)	**5 188**	**10 228**	**1 267**	**1 976**	**-2 298**	**-5 988**	**9 194**
General government	(6188J)	2 986	6 105	4 520	3 751	4 613	744	-350
Public corporations	(6189J)	-1 431	457	-3 750	-2 558	-3 001	-4 316	-5 557
Private business enterprises	(6190J)	3 633	3 666	496	783	-3 910	-2 417	15 101

1 Sources: Statistics South Africa and South African Reserve Bank.
2 After inventory valuation adjustment.
3 At replacement value.

Table 27: Financing of gross capital formation (continued)

At current prices

R millions

		1988	1989	1990	1991	1992	1993	1994
Saving by households[1]	(6200J)	6 855	7 586	4 495	5 076	13 730	12 297	9 292
Corporate saving[1]	(6201J)	9 910	11 678	8 040	11 323	16 798	19 863	29 115
Saving of general government[1]	(6202J)	-5 742	-5 066	-7 271	-10 513	-27 227	-29 072	-29 158
Consumption of fixed capital[2]	(6002J)	41 770	50 162	58 190	64 612	68 161	74 103	80 586
Gross saving[3]	(6203J)	**52 793**	**64 360**	**63 454**	**70 497**	**71 462**	**77 191**	**89 835**
Foreign investment	(6206J)	**-5 835**	**-3 970**	**-3 997**	**-3 910**	**-5 599**	**-9 076**	**-56**
Net capital inflow from rest of the world	(6204J)	-4 773	-1 972	-3 963	-3 713	-4 977	-6 187	1 326
Change in gold and other foreign reserves[4]	(6205J)	-1 062	-1 998	-34	-197	-622	-2 889	-1 382
Gross capital formation	(6180J)	**46 958**	**60 390**	**59 457**	**66 587**	**65 863**	**68 115**	**89 779**

1 After consumption of fixed capital and inventory valuation adjustment.
2 At replacement value.
3 After inventory valuation adjustment.
4 Increase – ; decrease +.

Table 26: Gross and net capital formation by type of organisation[1] (continued)

At current prices

R millions

		1995	1996	1997	1998	1999	2000	2001
Gross capital formation[2]	(6180J)	**110 254**	**116 278**	**126 873**	**138 936**	**144 917**	**158 606**	**169 922**
General government	(6181J)	18 749	20 279	23 542	25 373	25 316	27 625	29 640
Public corporations	(6182J)	9 395	10 466	13 126	22 198	15 278	12 677	14 307
Private business enterprises	(6183J)	82 109	85 533	90 205	91 366	104 323	118 304	125 975
Consumption of fixed capital[3]	(6002J)	**88 853**	**98 636**	**108 379**	**122 171**	**134 159**	**150 294**	**164 241**
General government	(6184J)	18 055	19 794	21 383	23 924	26 423	29 387	32 164
Public corporations	(6185J)	12 242	12 884	13 428	14 688	16 272	16 863	17 496
Private business enterprises	(6186J)	58 556	65 958	73 568	83 559	91 463	104 044	114 581
Net capital formation	(6187J)	**21 401**	**17 642**	**18 494**	**16 765**	**10 758**	**8 311**	**5 681**
General government	(6188J)	694	485	2 159	1 449	-1 107	-1 761	-2 524
Public corporations	(6189J)	-2 847	-2 418	-301	7 510	-995	-4 186	-3 189
Private business enterprises	(6190J)	23 554	19 575	16 637	7 806	12 860	14 259	11 394

1 Sources: Statistics South Africa and South African Reserve Bank.
2 After inventory valuation adjustment.
3 At replacement value.

Table 27: Financing of gross capital formation (continued)

At current prices

R millions

		1995	1996	1997	1998	1999	2000	2001
Saving by households[1]	(6200J)	8 470	8 486	15 701	11 971	9 578	7 993	4 989
Corporate saving[1]	(6201J)	27 311	35 858	27 496	19 100	19 221	25 860	18 396
Saving of general government[1]	(6202J)	-23 425	-33 816	-34 934	-27 406	-22 197	-26 733	-14 835
Consumption of fixed capital[2]	(6002J)	88 853	98 636	108 379	122 171	134 159	150 294	164 241
Gross saving[3]	(6203J)	**101 209**	**109 164**	**116 642**	**125 836**	**140 761**	**157 414**	**172 791**
Foreign investment	(6206J)	**9 045**	**7 114**	**10 231**	**13 100**	**4 156**	**1 192**	**-2 869**
Net capital inflow from rest of the world	(6204J)	12 350	7	28 050	10 702	15 907	4 633	-1 535
Change in gold and other foreign reserves[4]	(6205J)	-3 305	7 107	-17 819	2 398	-11 751	-3 441	-1 334
Gross capital formation	(6180J)	**110 254**	**116 278**	**126 873**	**138 936**	**144 917**	**158 606**	**169 922**

1 After consumption of fixed capital and inventory valuation adjustment.
2 At replacement value.
3 After inventory valuation adjustment.
4 Increase – ; decrease +.

Table 26: Gross and net capital formation by type of organisation[1] (continued)

At current prices

R millions

		2002	2003	2004	2005	2006	2007	2008
Gross capital formation[2]	(6180J)	**204 593**	**233 353**	**280 259**	**309 201**	**380 453**	**453 513**	**555 944**
General government	(6181J)	34 012	40 284	44 515	48 226	59 507	79 309	101 073
Public corporations	(6182J)	17 108	22 499	24 478	33 534	32 673	52 106	79 167
Private business enterprises	(6183J)	153 474	170 570	211 266	227 440	288 273	322 097	375 704
Consumption of fixed capital[3]	(6002J)	**183 247**	**187 947**	**198 050**	**217 497**	**253 184**	**296 104**	**358 223**
General government	(6184J)	36 019	36 274	37 286	40 501	45 738	52 169	61 847
Public corporations	(6185J)	18 336	17 890	17 844	18 451	20 600	24 175	29 304
Private business enterprises	(6186J)	128 892	133 783	142 921	158 544	186 847	219 759	267 072
Net capital formation	(6187J)	**21 346**	**45 406**	**82 208**	**91 704**	**127 269**	**157 409**	**197 721**
General government	(6188J)	-2 008	4 010	7 229	7 725	13 769	27 140	39 226
Public corporations	(6189J)	-1 228	4 610	6 634	15 083	12 074	27 931	49 863
Private business enterprises	(6190J)	24 582	36 787	68 345	68 896	101 426	102 338	108 632

1 Sources: Statistics South Africa and South African Reserve Bank.
2 After inventory valuation adjustment.
3 At replacement value.

Table 27: Financing of gross capital formation (continued)

At current prices

R millions

		2002	2003	2004	2005	2006	2007	2008
Saving by households[1]	(6200J)	6 157	2 568	3 157	486	-31 235	-42 531	-21 836
Corporate saving[1]	(6201J)	47 600	60 325	69 499	35 351	36 746	20 474	72 470
Saving of general government[1]	(6202J)	-21 435	-28 435	-31 290	4 569	38 877	65 744	16 041
Consumption of fixed capital[2]	(6002J)	183 247	187 947	198 050	217 497	253 184	296 104	358 223
Gross saving[3]	(6203J)	**215 569**	**222 404**	**239 416**	**257 903**	**297 572**	**339 791**	**424 898**
Foreign investment	(6206J)	**-10 976**	**10 949**	**40 843**	**51 298**	**82 881**	**113 722**	**131 046**
Net capital inflow from rest of the world	(6204J)	-14 986	8 002	81 319	88 138	107 221	153 906	149 352
Change in gold and other foreign reserves[4]	(6205J)	4 010	2 947	-40 476	-36 840	-24 340	-40 184	-18 306
Gross capital formation	(6180J)	**204 593**	**233 353**	**280 259**	**309 201**	**380 453**	**453 513**	**555 944**

1 After consumption of fixed capital and inventory valuation adjustment.
2 At replacement value.
3 After inventory valuation adjustment.
4 Increase – ; decrease +.

Table 26: Gross and net capital formation by type of organisation[1] (continued)

At current prices

R millions

		2009	2010	2011	2012	2013	2014
Gross capital formation[2]	(6180J)	**524 391**	**537 655**	**627 256**	**662 796**	**741 569**	**764 269**
General government	(6181J)	100 680	96 321	113 640	114 988	123 587	137 307
Public corporations	(6182J)	94 657	88 106	101 371	113 074	131 577	131 067
Private business enterprises	(6183J)	329 053	353 227	412 244	434 734	486 404	495 895
Consumption of fixed capital[3]	(6002J)	**384 932**	**397 058**	**417 504**	**456 375**	**502 914**	**548 929**
General government	(6184J)	65 125	67 358	72 514	78 991	85 381	90 945
Public corporations	(6185J)	33 013	35 702	38 735	42 911	48 604	53 299
Private business enterprises	(6186J)	286 793	293 998	306 256	334 473	368 929	404 685
Net capital formation	(6187J)	**139 460**	**140 596**	**209 752**	**206 421**	**238 655**	**215 340**
General government	(6188J)	35 555	28 963	41 126	35 997	38 206	46 362
Public corporations	(6189J)	61 644	52 404	62 637	70 163	82 974	77 768
Private business enterprises	(6190J)	42 260	59 230	105 989	100 261	117 474	91 210

1 Sources: Statistics South Africa and South African Reserve Bank.
2 After inventory valuation adjustment.
3 At replacement value.

Table 27: Financing of gross capital formation (continued)

At current prices

R millions

		2009	2010	2011	2012	2013	2014
Saving by households[1]	(6200J)	-15 912	-26 095	-33 457	-49 891	-57 550	-49 090
Corporate saving[1]	(6201J)	139 699	175 975	219 919	160 472	163 106	154 940
Saving of general government[1]	(6202J)	-52 354	-50 108	-43 466	-71 403	-72 966	-89 196
Consumption of fixed capital[2]	(6002J)	384 932	397 058	417 504	456 375	502 914	548 929
Gross saving[3]	(6203J)	**456 365**	**496 831**	**560 501**	**495 553**	**535 504**	**565 583**
Foreign investment	(6206J)	**68 026**	**40 824**	**66 755**	**167 243**	**206 064**	**198 686**
Net capital inflow from rest of the world	(6204J)	101 288	69 448	99 465	176 214	210 691	213 820
Change in gold and other foreign reserves[4]	(6205J)	-33 262	-28 624	-32 710	-8 971	-4 627	-15 134
Gross capital formation	(6180J)	**524 391**	**537 655**	**627 256**	**662 796**	**741 569**	**764 269**

1 After consumption of fixed capital and inventory valuation adjustment.
2 At replacement value.
3 After inventory valuation adjustment.
4 Increase – ; decrease +.

Table 26: Gross and net capital formation by type of organisation[1] (continued)

At current prices

R millions

		2015	2016	2017	2018	2019	2020
Gross capital formation[2]	(6180J)	**823 735**	**807 242**	**843 525**	**886 202**	**897 990**	**703 692**
General government	(6181J)	154 270	163 842	154 528	148 644	151 067	138 828
Public corporations	(6182J)	139 724	132 893	124 179	106 596	94 786	91 706
Private business enterprises	(6183J)	529 742	510 507	564 818	630 962	652 138	473 157
Consumption of fixed capital[3]	(6002J)	**582 300**	**633 489**	**654 574**	**688 237**	**725 794**	**753 852**
General government	(6184J)	94 698	102 329	108 213	114 380	120 161	123 576
Public corporations	(6185J)	56 901	61 598	65 337	69 368	72 298	74 161
Private business enterprises	(6186J)	430 701	469 562	481 023	504 490	533 336	556 116
Net capital formation	(6187J)	**241 435**	**173 753**	**188 951**	**197 964**	**172 196**	**-50 161**
General government	(6188J)	59 572	61 513	46 315	34 264	30 907	15 252
Public corporations	(6189J)	82 822	71 295	58 842	37 228	22 488	17 545
Private business enterprises	(6190J)	99 041	40 945	83 795	126 472	118 801	-82 958

1 Sources: Statistics South Africa and South African Reserve Bank.
2 After inventory valuation adjustment.
3 At replacement value.

Table 27: Financing of gross capital formation (continued)

At current prices

R millions

		2015	2016	2017	2018	2019	2020
Saving by households[1]	(6200J)	-29 825	-27 487	-3 392	-11 724	-21 107	23 393
Corporate saving[1]	(6201J)	135 012	153 097	188 653	170 637	224 031	551 620
Saving of general government[1]	(6202J)	-55 585	-79 212	-116 546	-119 769	-175 277	-515 388
Consumption of fixed capital[2]	(6002J)	582 300	633 489	654 574	688 237	725 794	753 852
Gross saving[3]	(6203J)	**631 903**	**679 888**	**723 288**	**727 381**	**753 442**	**813 478**
Foreign investment	(6206J)	**191 833**	**127 354**	**120 236**	**158 821**	**144 549**	**-109 786**
Net capital inflow from rest of the world	(6204J)	177 818	166 876	145 761	170 158	169 919	-163 906
Change in gold and other foreign reserves[4]	(6205J)	14 015	-39 522	-25 525	-11 337	-25 370	54 120
Gross capital formation	(6180J)	**823 735**	**807 242**	**843 525**	**886 202**	**897 990**	**703 692**

1 After consumption of fixed capital and inventory valuation adjustment.
2 At replacement value.
3 After inventory valuation adjustment.
4 Increase – ; decrease +.

Table 28: Production, distribution and accumulation accounts of South Africa

Financial corporations

At current prices

R millions

			1995	1996	1997	1998	1999	2000
Production account	Output at basic prices	(6700J)	55 689	63 294	76 238	84 108	99 633	109 605
	Less: Intermediate consumption	(6701J)	22 686	26 157	31 715	38 069	42 731	48 090
	Gross value added at basic prices	(6702J)	**33 003**	**37 137**	**44 523**	**46 039**	**56 902**	**61 515**
Generation of income account	*Less:* Compensation of employees	(6703J)	16 401	18 262	21 227	23 288	26 617	29 009
	Less: Other taxes on production	(6704J)	1 400	1 642	1 467	1 623	1 996	2 331
	Other subsidies on production	(6705J)	71	18	120	112	102	88
	Gross operating surplus	(6706J)	**15 273**	**17 251**	**21 949**	**21 240**	**28 392**	**30 264**
Allocation of primary income account	Property income received	(6707J)	101 985	120 505	139 694	169 945	172 682	167 603
	Interest	(6708J)	88 903	106 458	125 463	156 146	155 694	145 873
	Dividends	(6709J)	13 082	14 047	14 231	13 235	16 449	21 165
	Property income attributed to insurance policy holders and pension fund members	(6732J)	-	-	-	564	539	564
	Less: Property income paid	(6710J)	95 070	111 977	138 276	160 366	163 401	156 915
	Interest	(6711J)	46 404	54 846	73 602	94 948	91 345	79 881
	Dividends	(6712J)	3 868	5 460	4 124	4 450	7 472	9 380
	Property income attributed to insurance policy holders and pension fund members	(6713J)	44 798	51 671	60 550	60 968	64 584	67 654
	Gross balance of primary income	(6714J)	**22 188**	**25 779**	**23 367**	**30 819**	**37 673**	**40 951**
Secondary distribution of income account	Social contributions received	(6715J)	59 484	68 094	64 304	86 328	91 004	98 154
	Other current transfers received	(6716J)	27 721	30 344	33 782	38 178	43 302	49 363
	Net non-life insurance premiums	(6733J)	27 721	30 344	33 782	35 371	39 799	45 246
	Non-life insurance premiums	(6734J)	-	-	-	2 806	3 502	4 117
	Less: Current taxes on income and wealth	(6717J)	4 811	5 454	5 431	6 044	7 690	9 293
	Less: Social contributions paid	(6718J)	31 076	36 173	47 926	55 649	60 030	60 906
	Less: Other current transfers paid	(6719J)	28 766	31 366	35 214	39 756	45 200	50 880
	Net non-life insurance premiums	(6735J)	-	-	-	2 806	3 502	4 117
	Non-life insurance claims	(6720J)	27 721	30 344	33 782	35 371	39 799	45 246
	Miscellaneous current transfers	(6721J)	1 045	1 022	1 432	1 578	1 898	1 516
	Gross disposable income	(6722J)	**44 740**	**51 224**	**32 882**	**53 876**	**59 058**	**67 390**
Use of disposable income account	*Less:* Adjustment for the change in pension entitlements	(6723J)	28 443	31 958	16 419	30 722	31 028	37 268
	Less: Residual[1]	(6724J)	198	55	-61	-63	-579	125
	Gross saving	(6725J)	**16 099**	**19 211**	**16 524**	**23 216**	**28 609**	**29 997**
	Less: Consumption of fixed capital[2]	(6726J)	2 487	2 885	3 297	3 864	4 290	4 838
	Net saving	(6727J)	**13 612**	**16 326**	**13 227**	**19 352**	**24 319**	**25 159**
Capital account	**Gross saving**	(6725J)	**16 099**	**19 211**	**16 524**	**23 216**	**28 609**	**29 997**
	Capital transfers, receivable	(6728J)	148	180	952	-	-	-
	Less: Change in assets	(6729J)	2 965	3 636	4 520	4 848	4 871	5 536
	Gross fixed capital formation	(6730J)	2 965	3 636	4 520	4 848	4 871	5 536
	Change in inventories[3]	(6736J)	-	-	-	-	-	-
	Net lending (+)/net borrowing (-)	(6731J)	**13 282**	**15 755**	**12 956**	**18 369**	**23 738**	**24 461**

1 Statistical discrepancy between the expenditure components and gross domestic product.
2 At replacement value.
3 After inventory valuation adjustment.

Table 28: Production, distribution and accumulation accounts of South Africa

Financial corporations (continued)

At current prices

R millions

			2001	2002	2003	2004	2005
Production account	Output at basic prices	(6700J)	125 012	144 609	162 426	184 558	211 848
	Less: Intermediate consumption	(6701J)	55 150	64 474	72 250	81 921	95 792
	Gross value added at basic prices	(6702J)	**69 861**	**80 135**	**90 176**	**102 636**	**116 056**
Generation of income account	*Less:* Compensation of employees	(6703J)	32 526	37 591	42 430	49 513	57 587
	Less: Other taxes on production	(6704J)	2 400	2 865	2 851	3 326	3 614
	Other subsidies on production	(6705J)	85	47	204	431	844
	Gross operating surplus	(6706J)	**35 021**	**39 726**	**45 100**	**50 229**	**55 700**
Allocation of primary income account	Property income received	(6707J)	176 725	201 871	220 487	199 270	220 462
	Interest	(6708J)	150 850	176 544	192 299	170 858	189 310
	Dividends	(6709J)	25 315	24 860	27 720	27 847	30 518
	Property income attributed to insurance policy holders and pension fund members	(6732J)	560	467	468	565	634
	Less: Property income paid	(6710J)	162 258	192 091	202 863	186 566	217 569
	Interest	(6711J)	83 038	105 794	115 292	95 699	110 536
	Dividends	(6712J)	16 486	16 025	12 244	19 001	29 981
	Property income attributed to insurance policy holders and pension fund members	(6713J)	62 734	70 272	75 328	71 866	77 051
	Gross balance of primary income	(6714J)	**49 488**	**49 506**	**62 723**	**62 932**	**58 593**
Secondary distribution of income account	Social contributions received	(6715J)	99 385	113 187	106 787	119 718	127 259
	Other current transfers received	(6716J)	54 700	60 085	62 758	65 001	72 995
	Net non-life insurance premiums	(6733J)	49 881	55 906	57 722	60 086	68 415
	Non-life insurance premiums	(6734J)	4 819	4 178	5 036	4 915	4 580
	Less: Current taxes on income and wealth	(6717J)	18 108	20 665	22 198	24 812	26 001
	Less: Social contributions paid	(6718J)	58 287	65 169	64 731	70 896	63 435
	Less: Other current transfers paid	(6719J)	56 342	61 157	64 838	67 510	75 830
	Net non-life insurance premiums	(6735J)	4 819	4 178	5 036	4 915	4 580
	Non-life insurance claims	(6720J)	49 881	55 906	57 722	60 086	68 415
	Miscellaneous current transfers	(6721J)	1 642	1 072	2 080	2 509	2 835
	Gross disposable income	(6722J)	**70 836**	**75 787**	**80 502**	**84 434**	**93 582**
Use of disposable income account	*Less:* Adjustment for the change in pension entitlements	(6723J)	41 094	48 144	42 215	49 090	64 245
	Less: Residual[1]	(6724J)	-45	2 093	3 904	3 226	5 389
	Gross saving	(6725J)	**29 786**	**25 550**	**34 383**	**32 118**	**23 948**
	Less: Consumption of fixed capital[2]	(6726J)	5 442	6 111	6 055	6 181	6 254
	Net saving	(6727J)	**24 345**	**19 438**	**28 328**	**25 937**	**17 694**
Capital account	**Gross saving**	(6725J)	**29 786**	**25 550**	**34 383**	**32 118**	**23 948**
	Capital transfers, receivable	(6728J)	-	-	-	-	-
	Less: Change in assets	(6729J)	6 057	6 721	7 822	7 302	8 190
	Gross fixed capital formation	(6730J)	6 057	6 721	7 822	7 302	8 190
	Change in inventories[3]	(6736J)	-	-	-	-	-
	Net lending (+)/net borrowing (-)	(6731J)	**23 730**	**18 829**	**26 561**	**24 816**	**15 758**

1 Statistical discrepancy between the expenditure components and gross domestic product.
2 At replacement value.
3 After inventory valuation adjustment.

Table 28: Production, distribution and accumulation accounts of South Africa

Financial corporations (continued)

At current prices

R millions

			2006	2007	2008	2009	2010
Production account	Output at basic prices	(6700J)	237 427	297 833	309 156	304 402	337 030
	Less: Intermediate consumption	(6701J)	106 092	127 491	131 065	130 794	146 904
	Gross value added at basic prices	(6702J)	**131 334**	**170 342**	**178 091**	**173 607**	**190 126**
Generation of income account	*Less:* Compensation of employees	(6703J)	64 834	75 810	82 571	84 165	96 695
	Less: Other taxes on production	(6704J)	3 054	2 662	2 780	2 571	2 236
	Other subsidies on production	(6705J)	1 166	1 421	2 157	1 168	907
	Gross operating surplus	(6706J)	**64 613**	**93 290**	**94 897**	**88 039**	**92 102**
Allocation of primary income account	Property income received	(6707J)	269 008	363 601	493 382	396 749	359 192
	Interest	(6708J)	225 360	306 283	418 624	338 868	307 144
	Dividends	(6709J)	43 044	56 612	73 905	57 040	51 132
	Property income attributed to insurance policy holders and pension fund members	(6732J)	604	707	853	841	916
	Less: Property income paid	(6710J)	256 957	345 255	488 802	379 800	359 847
	Interest	(6711J)	137 317	190 283	270 362	219 468	195 773
	Dividends	(6712J)	30 959	38 439	55 654	29 321	36 341
	Property income attributed to insurance policy holders and pension fund members	(6713J)	88 681	116 533	162 786	131 012	127 733
	Gross balance of primary income	(6714J)	**76 664**	**111 637**	**99 477**	**104 987**	**91 446**
Secondary distribution of income account	Social contributions received	(6715J)	137 662	153 582	189 906	191 143	203 626
	Other current transfers received	(6716J)	79 837	91 982	112 120	129 059	129 957
	Net non-life insurance premiums	(6733J)	76 234	87 888	105 244	122 568	124 002
	Non-life insurance premiums	(6734J)	3 603	4 094	6 877	6 491	5 954
	Less: Current taxes on income and wealth	(6717J)	31 882	33 450	23 054	19 084	20 145
	Less: Social contributions paid	(6718J)	65 671	72 629	81 894	113 589	134 830
	Less: Other current transfers paid	(6719J)	82 821	95 357	115 863	132 936	134 434
	Net non-life insurance premiums	(6735J)	3 603	4 094	6 877	6 491	5 954
	Non-life insurance claims	(6720J)	76 234	87 888	105 244	122 568	124 002
	Miscellaneous current transfers	(6721J)	2 984	3 375	3 743	3 877	4 478
	Gross disposable income	(6722J)	**113 788**	**155 764**	**180 692**	**159 582**	**135 619**
Use of disposable income account	*Less:* Adjustment for the change in pension entitlements	(6723J)	72 488	81 536	108 569	78 220	69 724
	Less: Residual[1]	(6724J)	6 147	5 532	157	2 371	2 191
	Gross saving	(6725J)	**35 153**	**68 697**	**71 966**	**78 991**	**63 705**
	Less: Consumption of fixed capital[2]	(6726J)	7 103	8 622	10 439	11 606	12 160
	Net saving	(6727J)	**28 050**	**60 074**	**61 527**	**67 385**	**51 544**
Capital account	**Gross saving**	(6725J)	**35 153**	**68 697**	**71 966**	**78 991**	**63 705**
	Capital transfers, receivable	(6728J)	-	-	-	-	-
	Less: Change in assets	(6729J)	10 441	13 680	18 794	17 878	17 263
	Gross fixed capital formation	(6730J)	10 441	13 680	18 794	17 878	17 264
	Change in inventories[3]	(6736J)	-	-	-	-	-1
	Net lending (+)/net borrowing (-)	(6731J)	**24 712**	**55 016**	**53 172**	**61 113**	**46 441**

1 Statistical discrepancy between the expenditure components and gross domestic product.
2 At replacement value.
3 After inventory valuation adjustment.

Table 28: Production, distribution and accumulation accounts of South Africa

Financial corporations (continued)

At current prices

R millions

			2011	2012	2013	2014	2015
Production account	Output at basic prices	(6700J)	369 896	403 979	448 456	470 968	508 065
	Less: Intermediate consumption	(6701J)	160 049	189 100	212 658	224 207	236 937
	Gross value added at basic prices	(6702J)	**209 847**	**214 879**	**235 798**	**246 761**	**271 128**
Generation of income account	*Less:* Compensation of employees	(6703J)	107 464	116 149	129 859	142 795	155 029
	Less: Other taxes on production	(6704J)	2 200	1 944	2 303	2 541	2 834
	Other subsidies on production	(6705J)	720	1 017	462	492	154
	Gross operating surplus	(6706J)	**100 903**	**97 803**	**104 097**	**101 916**	**113 419**
Allocation of primary income account	Property income received	(6707J)	359 986	409 935	449 762	537 247	582 480
	Interest	(6708J)	297 378	337 547	371 396	448 610	482 008
	Dividends	(6709J)	62 033	71 815	77 756	88 006	99 798
	Property income attributed to insurance policy holders and pension fund members	(6732J)	575	573	609	631	675
	Less: Property income paid	(6710J)	353 417	402 700	444 893	487 104	539 743
	Interest	(6711J)	176 749	183 770	189 131	219 998	253 661
	Dividends	(6712J)	36 031	53 050	67 572	57 395	62 813
	Property income attributed to insurance policy holders and pension fund members	(6713J)	140 637	165 881	188 189	209 711	223 269
	Gross balance of primary income	(6714J)	**107 472**	**105 038**	**108 967**	**152 059**	**156 156**
Secondary distribution of income account	Social contributions received	(6715J)	232 461	263 955	290 265	328 591	350 556
	Other current transfers received	(6716J)	137 526	149 815	172 316	187 917	198 822
	Net non-life insurance premiums	(6733J)	131 877	143 166	160 610	176 472	185 963
	Non-life insurance premiums	(6734J)	5 649	6 650	11 705	11 445	12 860
	Less: Current taxes on income and wealth	(6717J)	24 937	29 473	32 067	38 110	39 274
	Less: Social contributions paid	(6718J)	143 302	161 457	192 074	249 711	311 527
	Less: Other current transfers paid	(6719J)	141 792	155 190	179 449	195 500	206 088
	Net non-life insurance premiums	(6735J)	5 649	6 650	11 705	11 445	12 860
	Non-life insurance claims	(6720J)	131 877	143 166	160 610	176 472	185 963
	Miscellaneous current transfers	(6721J)	4 266	5 375	7 134	7 583	7 265
	Gross disposable income	(6722J)	**167 428**	**172 689**	**167 957**	**185 247**	**148 644**
Use of disposable income account	*Less:* Adjustment for the change in pension entitlements	(6723J)	90 168	103 188	98 834	79 547	39 666
	Less: Residual[1]	(6724J)	-2 063	-1 160	-	-	-
	Gross saving	(6725J)	**79 323**	**70 661**	**69 123**	**105 700**	**108 979**
	Less: Consumption of fixed capital[2]	(6726J)	12 874	14 544	16 311	17 133	17 913
	Net saving	(6727J)	**66 450**	**56 117**	**52 812**	**88 567**	**91 066**
Capital account	**Gross saving**	(6725J)	**79 323**	**70 661**	**69 123**	**105 700**	**108 979**
	Capital transfers, receivable	(6728J)	750	200	2 905	2 100	2 958
	Less: Change in assets	(6729J)	18 415	17 509	16 433	19 390	18 124
	Gross fixed capital formation	(6730J)	18 152	17 562	16 610	19 520	18 176
	Change in inventories[3]	(6736J)	263	-53	-177	-131	-52
	Net lending (+)/net borrowing (-)	(6731J)	**61 659**	**53 352**	**55 595**	**88 410**	**93 813**

1 Statistical discrepancy between the expenditure components and gross domestic product.
2 At replacement value.
3 After inventory valuation adjustment.

Table 28: Production, distribution and accumulation accounts of South Africa

Financial corporations (continued)

At current prices

R millions

			2016	2017	2018	2019	2020
Production account	Output at basic prices	(6700J)	549 904	578 128	614 595	657 308	660 467
	Less: Intermediate consumption	(6701J)	254 923	264 082	286 285	308 942	315 846
	Gross value added at basic prices	(6702J)	**294 981**	**314 045**	**328 310**	**348 366**	**344 621**
Generation of income account	*Less:* Compensation of employees	(6703J)	167 199	178 301	188 584	198 866	196 092
	Less: Other taxes on production	(6704J)	3 165	3 163	3 358	3 432	4 030
	Other subsidies on production	(6705J)	1	-	-	-	-
	Gross operating surplus	(6706J)	**124 619**	**132 580**	**136 368**	**146 068**	**144 499**
Allocation of primary income account	Property income received	(6707J)	656 400	690 226	745 886	766 924	689 449
	Interest	(6708J)	560 157	587 338	628 660	646 546	580 445
	Dividends	(6709J)	95 444	101 942	116 227	119 354	107 974
	Property income attributed to insurance policy holders and pension fund members	(6732J)	800	946	999	1 024	1 030
	Less: Property income paid	(6710J)	614 613	668 461	710 285	721 906	642 252
	Interest	(6711J)	306 885	330 329	346 799	373 636	310 685
	Dividends	(6712J)	63 042	81 665	91 191	78 330	69 692
	Property income attributed to insurance policy holders and pension fund members	(6713J)	244 686	256 467	272 295	269 939	261 876
	Gross balance of primary income	(6714J)	**166 406**	**154 346**	**171 970**	**191 086**	**191 696**
Secondary distribution of income account	Social contributions received	(6715J)	367 319	377 683	420 215	437 210	442 017
	Other current transfers received	(6716J)	221 072	242 323	256 725	286 311	296 454
	Net non-life insurance premiums	(6733J)	202 937	220 872	234 749	259 850	263 939
	Non-life insurance premiums	(6734J)	18 135	21 451	21 976	26 460	32 515
	Less: Current taxes on income and wealth	(6717J)	45 147	49 298	45 645	47 547	30 292
	Less: Social contributions paid	(6718J)	315 454	307 295	321 513	350 844	406 930
	Less: Other current transfers paid	(6719J)	228 245	249 177	264 968	295 946	306 531
	Net non-life insurance premiums	(6735J)	18 135	21 451	21 976	26 460	32 515
	Non-life insurance claims	(6720J)	202 937	220 872	234 749	259 850	263 939
	Miscellaneous current transfers	(6721J)	7 173	6 854	8 244	9 635	10 078
	Gross disposable income	(6722J)	**165 951**	**168 583**	**216 783**	**220 270**	**186 413**
Use of disposable income account	*Less:* Adjustment for the change in pension entitlements	(6723J)	52 492	71 012	99 366	87 288	35 917
	Less: Residual[1]	(6724J)	2	1	-	114	-373
	Gross saving	(6725J)	**113 458**	**97 570**	**117 417**	**132 869**	**150 869**
	Less: Consumption of fixed capital[2]	(6726J)	18 791	19 251	19 715	21 276	21 543
	Net saving	(6727J)	**94 667**	**78 319**	**97 702**	**111 593**	**129 326**
Capital account	**Gross saving**	(6725J)	**113 458**	**97 570**	**117 417**	**132 869**	**150 869**
	Capital transfers, receivable	(6728J)	3 755	-	-	-	-
	Less: Change in assets	(6729J)	22 609	19 564	21 293	23 576	17 207
	Gross fixed capital formation	(6730J)	22 558	19 430	21 485	23 640	17 193
	Change in inventories[3]	(6736J)	51	134	-192	-64	14
	Net lending (+)/net borrowing (-)	(6731J)	**94 603**	**78 006**	**96 124**	**109 293**	**133 662**

1 Statistical discrepancy between the expenditure components and gross domestic product.
2 At replacement value.
3 After inventory valuation adjustment.

Table 29: Production, distribution and accumulation accounts of South Africa

Non-financial corporations

At current prices

R millions

			1995	1996	1997	1998	1999	2000
Production account	Output at basic prices	(6740J)	747 320	838 902	923 148	1 047 494	1 195 482	1 484 525
	Less: Intermediate consumption	(6741J)	435 225	489 744	544 170	636 603	748 102	958 696
	Gross value added at basic prices	(6742J)	**312 095**	**349 158**	**378 978**	**410 891**	**447 381**	**525 829**
Generation of income account	*Less:* Compensation of employees	(6743J)	173 701	189 250	206 398	231 492	252 621	279 292
	Less: Other taxes on production	(6744J)	5 801	6 308	8 016	7 500	9 006	10 271
	Other subsidies on production	(6745J)	2 210	2 623	2 448	1 482	1 539	1 652
	Gross operating surplus	(6746J)	**134 804**	**156 223**	**167 012**	**173 381**	**187 293**	**237 919**
Allocation of primary income account	Property income received	(6747J)	15 160	19 730	23 750	28 586	34 139	24 687
	Interest	(6748J)	9 817	14 855	16 615	18 357	23 988	16 333
	Dividends	(6749J)	3 266	3 266	4 805	8 204	8 164	6 169
	Property income attributed to insurance policy holders and pension fund members	(6750J)	1 633	1 119	1 820	1 527	1 460	1 529
	Rent[1]	(6751J)	444	490	510	498	527	656
	Less: Property income paid	(6752J)	70 576	78 681	90 893	102 816	125 637	143 836
	Interest	(6753J)	20 487	24 749	22 736	34 850	37 275	31 608
	Dividends	(6754J)	49 692	53 525	67 607	67 391	87 710	111 575
	Rent[1]	(6755J)	397	407	550	575	652	653
	Gross balance of primary income	(6756J)	**79 388**	**97 272**	**99 869**	**99 151**	**95 795**	**118 770**
Secondary distribution of income account	Other current transfers received							
	Non-life insurance premiums	(6757J)	8 612	9 103	10 135	6 790	7 393	8 084
	Less: Current taxes on income and wealth	(6758J)	9 304	15 954	18 703	23 891	22 530	23 955
	Less: Social contributions paid	(6759J)	1 635	2 437	2 857	3 059	3 004	3 272
	Less: Other current transfers paid	(6760J)	9 105	9 798	10 862	7 779	8 447	9 216
	Net non-life insurance premiums	(6761J)	8 612	9 103	10 135	6 790	7 393	8 084
	Miscellaneous current transfers	(6762J)	493	695	727	989	1 054	1 132
	Gross disposable income	(6763J)	**67 956**	**78 186**	**77 582**	**71 212**	**69 207**	**90 411**
Use of disposable income account	*Less:* Residual[2]	(6764J)	1 925	534	-528	-571	-4 638	1 092
	Gross saving	(6765J)	**66 031**	**77 652**	**78 110**	**71 783**	**73 845**	**89 319**
	Less: Consumption of fixed capital[3]	(6766J)	52 332	58 120	63 841	72 037	78 942	88 618
	Net saving	(6767J)	**13 699**	**19 532**	**14 269**	**-254**	**-5 097**	**701**
Capital account	**Gross saving**	(6765J)	**66 031**	**77 652**	**78 110**	**71 783**	**73 845**	**89 319**
	Capital transfers, receivable	(6768J)	292	240	288	2 668	1 275	2 785
	Capital transfers, payable	(6769J)	-115	-113	-146	-157	-178	-174
	Less: Change in assets	(6770J)	67 070	68 097	72 186	82 118	89 486	95 552
	Gross fixed capital formation	(6771J)	55 667	62 879	71 284	82 523	81 879	87 988
	Change in inventories[4]	(6772J)	11 403	5 218	902	-405	7 607	7 564
	Net lending (+)/net borrowing (-)	(6773J)	**-862**	**9 682**	**6 065**	**-7 825**	**-14 544**	**-3 622**

1 Rent on land and subsoil assets.
2 Statistical discrepancy between the expenditure components and gross domestic product.
3 At replacement value.
4 After inventory valuation adjustment.

Table 29: Production, distribution and accumulation accounts of South Africa

Non-financial corporations (continued)

At current prices

R millions

			2001	2002	2003	2004	2005
Production account	Output at basic prices	(6740J)	1 690 179	2 000 883	2 128 215	2 293 386	2 541 925
	Less: Intermediate consumption	(6741J)	1 102 291	1 295 317	1 370 931	1 460 573	1 602 052
	Gross value added at basic prices	(6742J)	**587 888**	**705 566**	**757 285**	**832 813**	**939 874**
Generation of income account	*Less:* Compensation of employees	(6743J)	300 316	328 281	361 392	402 331	444 675
	Less: Other taxes on production	(6744J)	11 358	14 187	15 617	16 913	18 527
	Other subsidies on production	(6745J)	2 103	2 338	3 686	2 233	3 093
	Gross operating surplus	(6746J)	**278 317**	**365 437**	**383 961**	**415 801**	**479 765**
Allocation of primary income account	Property income received	(6747J)	30 494	43 228	34 884	47 979	44 986
	Interest	(6748J)	22 803	24 985	25 132	40 080	38 411
	Dividends	(6749J)	5 536	16 541	8 133	5 809	4 528
	Property income attributed to insurance policy holders and pension fund members	(6750J)	1 517	1 264	1 268	1 529	1 717
	Rent[1]	(6751J)	638	438	351	561	330
	Less: Property income paid	(6752J)	172 187	200 442	187 574	218 735	252 827
	Interest	(6753J)	39 304	38 858	47 228	56 049	45 316
	Dividends	(6754J)	132 390	161 086	139 816	162 245	207 030
	Rent[1]	(6755J)	493	498	530	441	481
	Gross balance of primary income	(6756J)	**136 624**	**208 223**	**231 271**	**245 045**	**271 924**
Secondary distribution of income account	Other current transfers received						
	Non-life insurance premiums	(6757J)	8 529	9 761	9 014	9 877	11 694
	Less: Current taxes on income and wealth	(6758J)	40 593	48 041	47 736	50 980	72 778
	Less: Social contributions paid	(6759J)	3 535	3 953	6 698	5 570	7 080
	Less: Other current transfers paid	(6760J)	10 530	11 320	10 204	11 530	13 626
	Net non-life insurance premiums	(6761J)	8 529	9 761	9 014	9 877	11 694
	Miscellaneous current transfers	(6762J)	2 001	1 559	1 190	1 653	1 932
	Gross disposable income	(6763J)	**90 495**	**154 669**	**175 647**	**186 842**	**190 134**
Use of disposable income account	*Less:* Residual[2]	(6764J)	-386	18 778	33 240	26 461	43 971
	Gross saving	(6765J)	**90 881**	**135 891**	**142 407**	**160 381**	**146 163**
	Less: Consumption of fixed capital[3]	(6766J)	96 830	107 730	110 409	116 819	128 505
	Net saving	(6767J)	**-5 949**	**28 162**	**31 998**	**43 562**	**17 657**
Capital account	**Gross saving**	(6765J)	**90 881**	**135 891**	**142 407**	**160 381**	**146 163**
	Capital transfers, receivable	(6768J)	2 485	10 698	12 551	13 945	12 717
	Capital transfers, payable	(6769J)	-139	-133	–	-5	-32
	Less: Change in assets	(6770J)	99 726	124 927	139 797	168 825	179 737
	Gross fixed capital formation	(6771J)	97 660	110 438	125 238	140 241	162 593
	Change in inventories[4]	(6772J)	2 066	14 489	14 559	28 584	17 144
	Net lending (+)/net borrowing (-)	(6773J)	**-6 499**	**21 529**	**15 161**	**5 496**	**-20 889**

1 Rent on land and subsoil assets.
2 Statistical discrepancy between the expenditure components and gross domestic product.
3 At replacement value.
4 After inventory valuation adjustment.

Table 29: Production, distribution and accumulation accounts of South Africa

Non-financial corporations (continued)

At current prices

R millions

			2006	2007	2008	2009	2010
Production account	Output at basic prices	(6740J)	2 825 583	3 192 462	3 665 241	3 847 839	4 083 740
	Less: Intermediate consumption	(6741J)	1 762 691	1 988 180	2 316 236	2 374 573	2 487 392
	Gross value added at basic prices	(6742J)	**1 062 892**	**1 204 282**	**1 349 005**	**1 473 266**	**1 596 347**
Generation of income account	*Less:* Compensation of employees	(6743J)	504 757	573 037	655 139	697 363	770 569
	Less: Other taxes on production	(6744J)	18 679	19 332	20 933	25 043	30 015
	Other subsidies on production	(6745J)	5 643	5 789	5 634	8 343	8 863
	Gross operating surplus	(6746J)	**545 099**	**617 701**	**678 568**	**759 203**	**804 626**
Allocation of primary income account	Property income received	(6747J)	61 872	96 306	120 243	130 342	131 856
	Interest	(6748J)	52 429	86 382	105 535	112 506	111 111
	Dividends	(6749J)	7 455	7 709	11 944	15 008	17 652
	Property income attributed to insurance policy holders and pension fund members	(6750J)	1 637	1 915	2 310	2 278	2 482
	Rent[1]	(6751J)	351	300	454	550	611
	Less: Property income paid	(6752J)	288 568	399 813	405 796	401 464	407 777
	Interest	(6753J)	57 765	98 411	113 979	83 564	88 589
	Dividends	(6754J)	230 422	301 043	289 646	314 825	312 656
	Rent[1]	(6755J)	381	359	2 171	3 075	6 531
	Gross balance of primary income	(6756J)	**318 403**	**314 194**	**393 015**	**488 081**	**528 706**
Secondary distribution of income account	Other current transfers received						
	Non-life insurance premiums	(6757J)	13 598	16 225	19 877	23 420	22 096
	Less: Current taxes on income and wealth	(6758J)	98 538	124 175	149 659	145 741	128 224
	Less: Social contributions paid	(6759J)	7 669	10 172	10 648	10 992	10 826
	Less: Other current transfers paid	(6760J)	16 612	18 107	22 806	25 976	24 700
	Net non-life insurance premiums	(6761J)	13 598	16 225	19 877	23 420	22 096
	Miscellaneous current transfers	(6762J)	3 013	1 882	2 929	2 556	2 604
	Gross disposable income	(6763J)	**209 183**	**177 965**	**229 778**	**328 791**	**387 052**
Use of disposable income account	*Less:* Residual[2]	(6764J)	49 860	38 950	1 178	20 057	18 270
	Gross saving	(6765J)	**159 323**	**139 015**	**228 600**	**308 734**	**368 782**
	Less: Consumption of fixed capital[3]	(6766J)	150 626	178 617	217 657	236 422	244 350
	Net saving	(6767J)	**8 697**	**-39 602**	**10 943**	**72 313**	**124 432**
Capital account	**Gross saving**	(6765J)	**159 323**	**139 015**	**228 600**	**308 734**	**368 782**
	Capital transfers, receivable	(6768J)	10 786	17 173	20 851	13 174	12 338
	Capital transfers, payable	(6769J)	-30	-33	-40	-43	-49
	Less: Change in assets	(6770J)	220 406	257 851	328 431	299 409	335 160
	Gross fixed capital formation	(6771J)	198 937	252 076	334 850	318 925	333 930
	Change in inventories[4]	(6772J)	21 469	5 775	-6 419	-19 516	1 230
	Net lending (+)/net borrowing (-)	(6773J)	**-50 327**	**-101 696**	**-79 020**	**22 456**	**45 911**

1 Rent on land and subsoil assets.
2 Statistical discrepancy between the expenditure components and gross domestic product.
3 At replacement value.
4 After inventory valuation adjustment.

Table 29: Production, distribution and accumulation accounts of South Africa

Non-financial corporations (continued)

At current prices

R millions

			2011	2012	2013	2014	2015
Production account	Output at basic prices	(6740J)	4 467 350	4 897 415	5 326 556	5 745 355	6 002 599
	Less: Intermediate consumption	(6741J)	2 731 629	3 022 030	3 308 938	3 569 111	3 686 678
	Gross value added at basic prices	(6742J)	**1 735 721**	**1 875 385**	**2 017 618**	**2 176 244**	**2 315 921**
Generation of income account	*Less:* Compensation of employees	(6743J)	840 805	934 676	1 028 143	1 110 767	1 205 280
	Less: Other taxes on production	(6744J)	39 816	45 863	51 781	55 905	57 943
	Other subsidies on production	(6745J)	7 306	7 931	9 936	11 718	10 948
	Gross operating surplus	(6746J)	**862 406**	**902 776**	**947 630**	**1 021 291**	**1 063 646**
Allocation of primary income account	Property income received	(6747J)	169 873	156 282	146 965	180 215	180 589
	Interest	(6748J)	149 852	141 256	129 305	164 250	160 932
	Dividends	(6749J)	17 035	11 385	13 594	11 402	14 419
	Property income attributed to insurance policy holders and pension fund members	(6750J)	2 362	2 357	2 514	2 589	2 772
	Rent[1]	(6751J)	625	1 284	1 552	1 973	2 466
	Less: Property income paid	(6752J)	483 649	518 946	497 604	607 528	639 747
	Interest	(6753J)	119 056	124 202	131 328	195 114	188 883
	Dividends	(6754J)	356 544	387 263	356 810	404 186	443 759
	Rent[1]	(6755J)	8 049	7 481	9 466	8 228	7 105
	Gross balance of primary income	(6756J)	**548 631**	**540 113**	**596 991**	**593 978**	**604 488**
Secondary distribution of income account	Other current transfers received						
	Non-life insurance premiums	(6757J)	22 225	23 266	23 188	27 808	27 012
	Less: Current taxes on income and wealth	(6758J)	138 088	142 657	149 023	155 601	163 722
	Less: Social contributions paid	(6759J)	12 280	14 371	16 076	16 518	16 728
	Less: Other current transfers paid	(6760J)	25 656	26 711	27 173	32 506	32 626
	Net non-life insurance premiums	(6761J)	22 225	23 266	23 188	27 808	27 012
	Miscellaneous current transfers	(6762J)	3 431	3 445	3 985	4 699	5 614
	Gross disposable income	(6763J)	**394 832**	**379 640**	**427 907**	**417 160**	**418 424**
Use of disposable income account	*Less:* Residual[2]	(6764J)	-16 860	-9 957	-1	-1	–
	Gross saving	(6765J)	**411 692**	**389 597**	**427 908**	**417 161**	**418 424**
	Less: Consumption of fixed capital[3]	(6766J)	258 221	285 240	317 610	350 787	374 477
	Net saving	(6767J)	**153 470**	**104 357**	**110 297**	**66 374**	**43 947**
Capital account	**Gross saving**	(6765J)	**411 692**	**389 597**	**427 908**	**417 161**	**418 424**
	Capital transfers, receivable	(6768J)	13 992	20 234	9 217	9 962	27 672
	Capital transfers, payable	(6769J)	-52	-54	-56	-64	-60
	Less: Change in assets	(6770J)	402 695	432 860	490 700	487 339	521 746
	Gross fixed capital formation	(6771J)	368 709	410 087	468 629	479 559	493 847
	Change in inventories[4]	(6772J)	33 986	22 773	22 071	7 781	27 899
	Net lending (+)/net borrowing (-)	(6773J)	**22 936**	**-23 083**	**-53 632**	**-60 280**	**-75 711**

1 Rent on land and subsoil assets.
2 Statistical discrepancy between the expenditure components and gross domestic product.
3 At replacement value.
4 After inventory valuation adjustment.

Table 29: Production, distribution and accumulation accounts of South Africa

Non-financial corporations (continued)

At current prices

R millions

			2016	2017	2018	2019	2020
Production account	Output at basic prices	(6740J)	6 370 366	6 765 105	7 184 315	7 494 738	7 371 018
	Less: Intermediate consumption	(6741J)	3 886 498	4 093 568	4 387 830	4 560 787	4 516 795
	Gross value added at basic prices	(6742J)	**2 483 868**	**2 671 537**	**2 796 485**	**2 933 951**	**2 854 223**
Generation of income account	*Less:* Compensation of employees	(6743J)	1 290 394	1 375 993	1 420 403	1 481 589	1 385 178
	Less: Other taxes on production	(6744J)	60 201	63 993	71 446	74 519	72 313
	Other subsidies on production	(6745J)	13 639	12 397	9 627	10 811	11 137
	Gross operating surplus	(6746J)	**1 146 912**	**1 243 948**	**1 314 263**	**1 388 654**	**1 407 869**
Allocation of primary income account	Property income received	(6747J)	201 285	207 803	147 336	212 096	220 058
	Interest	(6748J)	180 335	181 596	118 383	183 250	191 835
	Dividends	(6749J)	14 894	18 972	21 264	20 421	19 145
	Property income attributed to insurance policy holders and pension fund members	(6750J)	3 299	3 897	3 897	4 211	4 241
	Rent[1]	(6751J)	2 758	3 338	3 792	4 214	4 837
	Less: Property income paid	(6752J)	681 859	706 001	725 216	803 533	513 587
	Interest	(6753J)	220 763	225 153	169 605	206 876	175 801
	Dividends	(6754J)	451 013	468 417	541 139	578 239	315 882
	Rent[1]	(6755J)	10 083	12 431	14 472	18 417	21 904
	Gross balance of primary income	(6756J)	**666 338**	**745 749**	**736 383**	**797 218**	**1 114 340**
Secondary distribution of income account	Other current transfers received						
	Non-life insurance premiums	(6757J)	29 479	30 691	31 806	33 291	29 097
	Less: Current taxes on income and wealth	(6758J)	173 525	190 086	194 476	189 474	180 759
	Less: Social contributions paid	(6759J)	17 263	18 320	19 586	19 224	16 573
	Less: Other current transfers paid	(6760J)	35 626	37 788	38 468	39 973	36 810
	Net non-life insurance premiums	(6761J)	29 479	30 691	31 806	33 291	29 097
	Miscellaneous current transfers	(6762J)	6 147	7 097	6 661	6 683	7 712
	Gross disposable income	(6763J)	**469 403**	**530 246**	**515 659**	**581 837**	**909 296**
Use of disposable income account	*Less:* Residual[2]	(6764J)	-3	–	–	951	-3 056
	Gross saving	(6765J)	**469 406**	**530 246**	**515 659**	**580 886**	**912 352**
	Less: Consumption of fixed capital[3]	(6766J)	410 974	419 912	442 725	468 447	490 055
	Net saving	(6767J)	**58 432**	**110 334**	**72 934**	**112 439**	**422 297**
Capital account	**Gross saving**	(6765J)	**469 406**	**530 246**	**515 659**	**580 886**	**912 352**
	Capital transfers, receivable	(6768J)	26 763	37 666	13 050	95 163	95 150
	Capital transfers, payable	(6769J)	-59	-59	-65	-60	-46
	Less: Change in assets	(6770J)	485 721	523 597	569 451	577 172	436 847
	Gross fixed capital formation	(6771J)	506 978	513 453	532 989	539 421	490 023
	Change in inventories[4]	(6772J)	-21 257	10 144	36 462	37 751	-53 176
	Net lending (+)/net borrowing (-)	(6773J)	**10 389**	**44 256**	**-40 807**	**98 817**	**570 608**

1 Rent on land and subsoil assets.
2 Statistical discrepancy between the expenditure components and gross domestic product.
3 At replacement value.
4 After inventory valuation adjustment.

Table 30: Production, distribution and accumulation accounts of South Africa

General government

At current prices

R millions

			1995	1996	1997	1998	1999	2000
Production account	Output at basic prices	(6780J)	129 016	147 423	161 359	181 969	200 183	212 163
	Less: Intermediate consumption	(6781J)	34 983	37 827	40 962	50 894	59 850	61 514
	Gross value added at basic prices	(6782J)	**94 033**	**109 596**	**120 397**	**131 075**	**140 333**	**150 649**
Generation of income account	*Less:* Compensation of employees	(6783J)	73 948	88 346	98 898	106 175	111 939	118 925
	Less: Other taxes on production	(6784J)	1 008	1 105	1 436	1 465	1 756	1 936
	Other subsidies on production	(6785J)	-	-	150	311	166	194
	Gross operating surplus	(6786J)	**19 077**	**20 145**	**20 213**	**23 746**	**26 804**	**29 982**
Allocation of primary income account	Taxes on products	(6603J)	53 644	58 119	63 419	74 473	80 528	87 816
	Other taxes on production	(6600J)	10 517	11 627	14 506	14 746	17 949	20 138
	Less: Subsidies on products	(6604J)	5 898	5 635	4 856	6 923	5 718	3 886
	Less: Other subsidies on production	(6601J)	2 353	2 726	2 796	1 959	1 858	1 991
	Property income received	(6787J)	6 050	7 851	6 765	4 572	4 786	5 351
	Interest	(6788J)	5 689	7 413	6 082	4 093	4 185	5 117
	Dividends	(6789J)	70	256	206	55	217	34
	Property income attributed to insurance policy holders and pension fund members	(6808J)	-	-	-	7	8	6
	Rent[1]	(6790J)	291	182	477	417	376	194
	Less: Property income paid	(6791J)	32 518	39 356	41 985	47 550	49 953	51 747
	Interest[2]	(6792J)	32 518	39 356	41 985	47 550	49 953	51 747
	Gross balance of primary income	(6793J)	**48 519**	**50 025**	**55 266**	**61 105**	**72 538**	**85 663**
Secondary distribution of income account	Current taxes on income and wealth	(6251J)	65 738	80 904	92 182	105 357	114 555	121 081
	Social contributions received	(6794J)	2 182	3 250	3 811	4 078	4 006	4 363
	Other current transfers received	(6795J)	2 467	1 532	2 358	2 619	2 752	2 697
	Non-life insurance claims	(6809J)	-	-	-	27	30	33
	Current international co-operation	(6796J)	599	132	485	144	174	481
	Miscellaneous current transfers	(6797J)	1 868	1 400	1 873	2 448	2 548	2 183
	Less: Social benefits paid	(6798J)	17 034	24 204	23 297	24 161	24 929	25 263
	Less: Other current transfers paid	(6799J)	4 295	3 242	7 671	7 858	9 081	11 412
	Net non-life insurance premiums	(6810J)	-	-	-	27	30	33
	Current international co-operation	(6800J)	2 696	3 064	3 636	4 142	5 443	6 555
	Miscellaneous current transfers[3]	(6801J)	1 599	178	4 035	3 689	3 608	4 824
	Gross disposable income	(6802J)	**97 577**	**108 265**	**122 649**	**141 140**	**159 841**	**177 129**
Use of disposable income account	*Less:* Final consumption expenditure[4]	(6008J)	102 946	122 287	136 200	144 621	155 613	174 476
	Individual consumption expenditure	(6605J)	45 773	52 081	62 321	64 367	67 051	80 893
	Collective consumption expenditure	(6606J)	57 174	70 206	73 879	80 254	88 563	93 583
	Gross saving	(6803J)	**-5 370**	**-14 022**	**-13 550**	**-3 480**	**4 228**	**2 654**
	Less: Consumption of fixed capital[5]	(6184J)	18 055	19 794	21 383	23 924	26 423	29 387
	Net saving	(6202J)	**-23 425**	**-33 816**	**-34 934**	**-27 406**	**-22 197**	**-26 733**
Capital account	**Gross saving**	(6803J)	**-5 370**	**-14 022**	**-13 550**	**-3 480**	**4 228**	**2 654**
	Capital transfers, receivable	(6804J)	360	740	680	223	1 143	1 682
	Capital transfers, payable	(6805J)	-880	-1 204	-2 621	-3 671	-5 334	-7 952
	Less: Change in assets	(6806J)	18 749	20 279	23 542	25 373	25 316	27 625
	Gross fixed capital formation	(6100J)	18 759	20 249	23 238	24 981	24 985	27 845
	Change in inventories[6]	(6175J)	-10	30	304	392	331	-220
	Net lending (+)/net borrowing (-)	(6807J)	**-24 639**	**-34 765**	**-39 033**	**-32 301**	**-25 280**	**-31 241**

1 Rent on land and subsoil assets.
2 Amortised discount included.
3 Including current transfers in the form of membership dues, subscriptions, voluntary donations, transfers in kind, etc., to households and NPISHs, payments of compensation for injury or damage to property and current transfers in cash or kind to the rest of the world but excluding transfers to provincial extra budgetary institutions.
4 Current expenditure on salaries and wages, and on goods and other services of a non-capital nature by the services departments (not business enterprises) of general government. General government includes central government, provincial governments and local governments.
5 At replacement value.
6 After inventory valuation adjustment.

Table 30: Production, distribution and accumulation accounts of South Africa

General government (continued)

At current prices

R millions

			2001	2002	2003	2004	2005
Production account	Output at basic prices	(6780J)	233 260	275 879	307 860	337 463	359 352
	Less: Intermediate consumption	(6781J)	73 073	98 962	114 891	128 186	129 487
	Gross value added at basic prices	(6782J)	**160 187**	**176 917**	**192 969**	**209 277**	**229 866**
Generation of income account	*Less:* Compensation of employees	(6783J)	126 407	139 600	154 998	170 785	184 369
	Less: Other taxes on production	(6784J)	1 922	2 367	2 668	2 811	3 110
	Other subsidies on production	(6785J)	162	149	60	131	350
	Gross operating surplus	(6786J)	**32 020**	**35 099**	**35 363**	**35 813**	**42 737**
Allocation of primary income account	Taxes on products	(6603J)	96 363	109 660	121 070	147 449	175 667
	Other taxes on production	(6600J)	20 268	25 029	28 150	29 966	32 927
	Less: Subsidies on products	(6604J)	4 571	4 271	3 683	2 776	5 652
	Less: Other subsidies on production	(6601J)	2 419	2 615	4 104	2 892	4 429
	Property income received	(6787J)	6 922	6 322	9 920	8 480	11 674
	Interest	(6788J)	6 438	5 809	7 624	7 437	9 122
	Dividends	(6789J)	255	287	2 062	960	2 446
	Property income attributed to insurance policy holders and pension fund members	(6808J)	7	4	5	7	8
	Rent[1]	(6790J)	222	222	229	76	98
	Less: Property income paid	(6791J)	53 280	53 456	51 747	53 949	58 562
	Interest[2]	(6792J)	53 280	53 456	51 747	53 949	58 562
	Gross balance of primary income	(6793J)	**95 303**	**115 768**	**134 969**	**162 091**	**194 362**
Secondary distribution of income account	Current taxes on income and wealth	(6251J)	148 120	164 445	168 765	184 728	222 813
	Social contributions received	(6794J)	4 713	5 270	8 931	7 427	9 440
	Other current transfers received	(6795J)	3 329	2 291	3 525	3 922	3 994
	Non-life insurance claims	(6809J)	34	39	36	40	47
	Current international co-operation	(6796J)	812	1 085	1 371	1 032	944
	Miscellaneous current transfers	(6797J)	2 483	1 167	2 118	2 850	3 003
	Less: Social benefits paid	(6798J)	28 697	34 491	44 685	52 398	60 566
	Less: Other current transfers paid	(6799J)	11 639	10 371	12 290	18 787	28 317
	Net non-life insurance premiums	(6810J)	34	39	36	40	47
	Current international co-operation	(6800J)	6 712	6 587	8 468	11 992	18 416
	Miscellaneous current transfers[3]	(6801J)	4 893	3 745	3 786	6 755	9 854
	Gross disposable income	(6802J)	**211 129**	**242 912**	**259 215**	**286 983**	**341 726**
Use of disposable income account	*Less:* Final consumption expenditure[4]	(6008J)	193 801	228 327	251 375	280 987	296 655
	Individual consumption expenditure	(6605J)	90 801	107 839	113 574	125 607	139 746
	Collective consumption expenditure	(6606J)	103 000	120 488	137 801	155 381	156 909
	Gross saving	(6803J)	**17 328**	**14 584**	**7 839**	**5 995**	**45 070**
	Less: Consumption of fixed capital[5]	(6184J)	32 164	36 019	36 274	37 286	40 501
	Net saving	(6202J)	**-14 835**	**-21 435**	**-28 435**	**-31 290**	**4 569**
Capital account	**Gross saving**	(6803J)	**17 328**	**14 584**	**7 839**	**5 995**	**45 070**
	Capital transfers, receivable	(6804J)	2 654	2 226	5 136	5 041	5 970
	Capital transfers, payable	(6805J)	-12 372	-17 298	-22 443	-23 214	-21 912
	Less: Change in assets	(6806J)	29 639	34 012	40 285	44 515	48 227
	Gross fixed capital formation	(6100J)	29 589	34 215	40 335	44 534	48 913
	Change in inventories[6]	(6175J)	50	-203	-50	-19	-686
	Net lending (+)/net borrowing (-)	(6807J)	**-22 029**	**-34 499**	**-49 753**	**-56 692**	**-19 099**

1 Rent on land and subsoil assets.
2 Amortised discount included.
3 Including current transfers in the form of membership dues, subscriptions, voluntary donations, transfers in kind, etc., to households and NPISHs, payments of compensation for injury or damage to property and current transfers in cash or kind to the rest of the world but excluding transfers to provincial extra budgetary institutions.
4 Current expenditure on salaries and wages, and on goods and other services of a non-capital nature by the services departments (not business enterprises) of general government. General government includes central government, provincial governments and local governments.
5 At replacement value.
6 After inventory valuation adjustment.

Table 30: Production, distribution and accumulation accounts of South Africa

General government (continued)

At current prices

R millions

			2006	2007	2008	2009	2010
Production account	Output at basic prices	(6780J)	393 232	444 926	524 184	596 457	666 415
	Less: Intermediate consumption	(6781J)	139 624	159 982	188 551	205 250	219 476
	Gross value added at basic prices	(6782J)	**253 608**	**284 945**	**335 632**	**391 208**	**446 939**
Generation of income account	*Less:* Compensation of employees	(6783J)	203 113	229 654	271 148	319 936	370 942
	Less: Other taxes on production	(6784J)	3 147	3 345	3 561	4 282	5 105
	Other subsidies on production	(6785J)	174	178	174	256	269
	Gross operating surplus	(6786J)	**47 522**	**52 123**	**61 098**	**67 246**	**71 161**
Allocation of primary income account	Taxes on products	(6603J)	203 536	230 000	242 456	237 117	264 191
	Other taxes on production	(6600J)	33 073	34 651	36 828	43 657	51 385
	Less: Subsidies on products	(6604J)	6 203	4 840	8 746	7 394	10 163
	Less: Other subsidies on production	(6601J)	7 222	7 635	8 204	10 087	10 283
	Property income received	(6787J)	16 280	18 849	26 020	22 453	26 988
	Interest	(6788J)	12 862	16 816	23 407	20 305	20 815
	Dividends	(6789J)	3 240	1 830	1 900	812	1 532
	Property income attributed to insurance policy holders and pension fund members	(6808J)	8	8	9	10	37
	Rent[1]	(6790J)	170	195	704	1 326	4 604
	Less: Property income paid	(6791J)	58 070	58 308	64 332	85 275	82 048
	Interest[2]	(6792J)	58 070	58 308	64 332	85 275	82 048
	Gross balance of primary income	(6793J)	**228 916**	**264 840**	**285 120**	**267 717**	**311 231**
Secondary distribution of income account	Current taxes on income and wealth	(6251J)	271 548	321 585	353 923	375 528	383 227
	Social contributions received	(6794J)	10 226	13 563	14 189	14 656	14 562
	Other current transfers received	(6795J)	4 676	5 283	7 275	6 651	7 217
	Non-life insurance claims	(6809J)	55	65	80	94	343
	Current international co-operation	(6796J)	1 132	1 107	2 109	1 342	1 333
	Miscellaneous current transfers	(6797J)	3 489	4 111	5 086	5 215	5 541
	Less: Social benefits paid	(6798J)	73 234	75 670	91 579	105 209	111 709
	Less: Other current transfers paid	(6799J)	31 167	38 888	45 170	49 377	37 391
	Net non-life insurance premiums	(6810J)	55	65	80	94	343
	Current international co-operation	(6800J)	19 592	21 450	26 489	27 172	20 491
	Miscellaneous current transfers[3]	(6801J)	11 520	17 373	18 601	22 111	16 557
	Gross disposable income	(6802J)	**410 965**	**490 713**	**523 758**	**509 966**	**567 137**
Use of disposable income account	*Less:* Final consumption expenditure[4]	(6008J)	326 350	372 800	445 869	497 195	549 890
	Individual consumption expenditure	(6605J)	135 665	158 821	196 007	218 628	243 359
	Collective consumption expenditure	(6606J)	190 685	213 980	249 863	278 567	306 531
	Gross saving	(6803J)	**84 615**	**117 912**	**77 888**	**12 771**	**17 247**
	Less: Consumption of fixed capital[5]	(6184J)	45 738	52 169	61 847	65 125	67 358
	Net saving	(6202J)	**38 877**	**65 744**	**16 041**	**-52 354**	**-50 108**
Capital account	**Gross saving**	(6803J)	**84 615**	**117 912**	**77 888**	**12 771**	**17 247**
	Capital transfers, receivable	(6804J)	7 745	9 535	11 214	15 084	20 365
	Capital transfers, payable	(6805J)	-24 659	-36 512	-45 679	-36 040	-37 377
	Less: Change in assets	(6806J)	59 506	79 309	101 073	100 680	96 321
	Gross fixed capital formation	(6100J)	59 517	79 310	101 153	100 793	96 481
	Change in inventories[6]	(6175J)	-11	-1	-80	-113	-160
	Net lending (+)/net borrowing (-)	(6807J)	**8 195**	**11 626**	**-57 649**	**-108 865**	**-96 087**

1 Rent on land and subsoil assets.
2 Amortised discount included.
3 Including current transfers in the form of membership dues, subscriptions, voluntary donations, transfers in kind, etc., to households and NPISHs, payments of compensation for injury or damage to property and current transfers in cash or kind to the rest of the world but excluding transfers to provincial extra budgetary institutions.
4 Current expenditure on salaries and wages, and on goods and other services of a non-capital nature by the services departments (not business enterprises) of general government. General government includes central government, provincial governments and local governments.
5 At replacement value.
6 After inventory valuation adjustment.

Table 30: Production, distribution and accumulation accounts of South Africa

General government (continued)

At current prices

R millions

			2011	2012	2013	2014	2015
Production account	Output at basic prices	(6780J)	736 310	813 166	898 281	973 242	1 025 402
	Less: Intermediate consumption	(6781J)	236 845	274 819	303 687	326 371	330 752
	Gross value added at basic prices	(6782J)	**499 465**	**538 347**	**594 594**	**646 871**	**694 651**
Generation of income account	*Less:* Compensation of employees	(6783J)	413 360	447 241	493 235	539 669	582 666
	Less: Other taxes on production	(6784J)	5 894	6 697	7 007	8 059	10 343
	Other subsidies on production	(6785J)	220	237	474	555	271
	Gross operating surplus	(6786J)	**80 431**	**84 646**	**94 825**	**99 697**	**101 913**
Allocation of primary income account	Taxes on products	(6603J)	300 625	338 519	375 975	405 374	449 367
	Other taxes on production	(6600J)	58 958	66 578	74 878	81 756	91 160
	Less: Subsidies on products	(6604J)	8 696	8 622	9 706	10 292	10 332
	Less: Other subsidies on production	(6601J)	8 396	9 293	10 943	12 765	11 373
	Property income received	(6787J)	25 969	29 775	32 149	33 935	33 093
	Interest	(6788J)	17 797	20 756	21 537	25 000	26 242
	Dividends	(6789J)	2 011	2 713	2 933	2 917	2 508
	Property income attributed to insurance policy holders and pension fund members	(6808J)	36	36	37	40	42
	Rent[1]	(6790J)	6 125	6 270	7 642	5 978	4 301
	Less: Property income paid	(6791J)	94 580	111 400	124 189	147 525	156 314
	Interest[2]	(6792J)	94 580	111 400	124 189	147 525	156 314
	Gross balance of primary income	(6793J)	**354 311**	**390 203**	**432 989**	**450 180**	**497 514**
Secondary distribution of income account	Current taxes on income and wealth	(6251J)	417 596	453 763	497 304	547 829	597 640
	Social contributions received	(6794J)	16 373	19 161	21 435	22 024	22 304
	Other current transfers received	(6795J)	8 430	9 005	12 993	12 784	15 126
	Non-life insurance claims	(6809J)	84	89	102	113	113
	Current international co-operation	(6796J)	1 870	1 845	3 271	1 633	3 236
	Miscellaneous current transfers	(6797J)	6 476	7 071	9 620	11 038	11 777
	Less: Social benefits paid	(6798J)	119 360	134 593	142 824	155 851	175 631
	Less: Other current transfers paid	(6799J)	42 941	58 738	71 296	76 799	78 550
	Net non-life insurance premiums	(6810J)	84	89	102	113	113
	Current international co-operation	(6800J)	19 353	35 732	41 533	47 873	49 526
	Miscellaneous current transfers[3]	(6801J)	23 504	22 917	29 661	28 813	28 911
	Gross disposable income	(6802J)	**634 409**	**678 801**	**750 601**	**800 167**	**878 403**
Use of disposable income account	*Less:* Final consumption expenditure[4]	(6008J)	605 361	671 213	738 188	798 419	839 291
	Individual consumption expenditure	(6605J)	267 111	291 121	313 840	330 963	347 926
	Collective consumption expenditure	(6606J)	338 250	380 092	424 348	467 456	491 365
	Gross saving	(6803J)	**29 048**	**7 588**	**12 413**	**1 749**	**39 113**
	Less: Consumption of fixed capital[5]	(6184J)	72 514	78 991	85 381	90 945	94 698
	Net saving	(6202J)	**-43 466**	**-71 403**	**-72 966**	**-89 196**	**-55 585**
Capital account	**Gross saving**	(6803J)	**29 048**	**7 588**	**12 413**	**1 749**	**39 113**
	Capital transfers, receivable	(6804J)	15 113	19 200	28 319	27 271	34 111
	Capital transfers, payable	(6805J)	-43 393	-55 676	-58 943	-56 644	-81 291
	Less: Change in assets	(6806J)	113 640	114 988	123 587	137 307	154 270
	Gross fixed capital formation	(6100J)	113 754	115 045	123 640	137 350	154 293
	Change in inventories[6]	(6175J)	-114	-57	-53	-43	-23
	Net lending (+)/net borrowing (-)	(6807J)	**-112 872**	**-143 876**	**-141 798**	**-164 932**	**-162 337**

1 Rent on land and subsoil assets.
2 Amortised discount included.
3 Including current transfers in the form of membership dues, subscriptions, voluntary donations, transfers in kind, etc., to households and NPISHs, payments of compensation for injury or damage to property and current transfers in cash or kind to the rest of the world but excluding transfers to provincial extra budgetary institutions.
4 Current expenditure on salaries and wages, and on goods and other services of a non-capital nature by the services departments (not business enterprises) of general government. General government includes central government, provincial governments and local governments.
5 At replacement value.
6 After inventory valuation adjustment.

Table 30: Production, distribution and accumulation accounts of South Africa

General government (continued)

At current prices

R millions

			2016	2017	2018	2019	2020
Production account	Output at basic prices	(6780J)	1 120 917	1 182 237	1 251 830	1 319 491	1 372 169
	Less: Intermediate consumption	(6781J)	366 499	371 409	388 960	421 670	432 810
	Gross value added at basic prices	(6782J)	**754 419**	**810 828**	**862 870**	**897 821**	**939 359**
Generation of income account	*Less:* Compensation of employees	(6783J)	633 449	682 814	731 161	763 697	794 938
	Less: Other taxes on production	(6784J)	9 556	9 539	10 815	11 314	11 483
	Other subsidies on production	(6785J)	345	335	396	445	112
	Gross operating surplus	(6786J)	**111 758**	**118 811**	**121 289**	**123 254**	**133 050**
Allocation of primary income account	Taxes on products	(6603J)	481 435	497 822	550 087	580 753	538 007
	Other taxes on production	(6600J)	93 987	99 585	112 215	117 394	119 138
	Less: Subsidies on products	(6604J)	10 721	12 082	12 812	15 006	14 804
	Less: Other subsidies on production	(6601J)	13 984	12 733	10 024	11 256	11 249
	Property income received	(6787J)	45 468	52 823	55 074	58 682	66 330
	Interest	(6788J)	36 142	41 314	42 019	44 031	50 044
	Dividends	(6789J)	1 821	3 125	3 641	2 164	1 340
	Property income attributed to insurance policy holders and pension fund members	(6808J)	50	58	62	64	64
	Rent[1]	(6790J)	7 455	8 326	9 352	12 423	14 882
	Less: Property income paid	(6791J)	187 319	211 328	233 855	253 014	292 655
	Interest[2]	(6792J)	187 319	211 328	233 855	253 014	292 655
	Gross balance of primary income	(6793J)	**520 624**	**532 898**	**581 974**	**600 807**	**537 817**
Secondary distribution of income account	Current taxes on income and wealth	(6251J)	647 887	705 184	743 037	773 646	721 093
	Social contributions received	(6794J)	23 880	25 898	26 588	26 117	22 098
	Other current transfers received	(6795J)	12 104	11 463	13 320	14 901	13 772
	Non-life insurance claims	(6809J)	123	130	134	144	127
	Current international co-operation	(6796J)	1 953	1 285	1 234	968	1 560
	Miscellaneous current transfers	(6797J)	10 028	10 048	11 952	13 789	12 085
	Less: Social benefits paid	(6798J)	189 504	202 940	222 858	243 515	384 314
	Less: Other current transfers paid	(6799J)	72 919	103 992	109 589	128 054	162 168
	Net non-life insurance premiums	(6810J)	123	130	134	144	127
	Current international co-operation	(6800J)	41 594	51 690	50 204	49 782	60 117
	Miscellaneous current transfers[3]	(6801J)	31 202	52 172	59 251	78 128	101 924
	Gross disposable income	(6802J)	**942 072**	**968 511**	**1 032 472**	**1 043 902**	**748 298**
Use of disposable income account	*Less:* Final consumption expenditure[4]	(6008J)	918 954	976 845	1 037 861	1 099 018	1 140 111
	Individual consumption expenditure	(6605J)	379 153	412 167	449 920	477 244	502 980
	Collective consumption expenditure	(6606J)	539 800	564 677	587 941	621 774	637 131
	Gross saving	(6803J)	**23 118**	**-8 334**	**-5 389**	**-55 117**	**-391 813**
	Less: Consumption of fixed capital[5]	(6184J)	102 329	108 213	114 380	120 161	123 576
	Net saving	(6202J)	**-79 212**	**-116 546**	**-119 769**	**-175 277**	**-515 388**
Capital account	**Gross saving**	(6803J)	**23 118**	**-8 334**	**-5 389**	**-55 117**	**-391 813**
	Capital transfers, receivable	(6804J)	34 212	32 540	39 960	40 117	43 329
	Capital transfers, payable	(6805J)	-81 966	-89 586	-70 556	-152 804	-154 107
	Less: Change in assets	(6806J)	163 842	154 528	148 644	151 067	138 828
	Gross fixed capital formation	(6100J)	164 523	154 493	148 507	151 190	138 899
	Change in inventories[6]	(6175J)	-681	35	137	-122	-72
	Net lending (+)/net borrowing (-)	(6807J)	**-188 478**	**-219 907**	**-184 629**	**-318 871**	**-641 419**

1 Rent on land and subsoil assets.
2 Amortised discount included.
3 Including current transfers in the form of membership dues, subscriptions, voluntary donations, transfers in kind, etc., to households and NPISHs, payments of compensation for injury or damage to property and current transfers in cash or kind to the rest of the world but excluding transfers to provincial extra budgetary institutions.
4 Current expenditure on salaries and wages, and on goods and other services of a non-capital nature by the services departments (not business enterprises) of general government. General government includes central government, provincial governments and local governments.
5 At replacement value.
6 After inventory valuation adjustment.

Table 31: Production, distribution and accumulation accounts of South Africa

Households and non-profit institutions serving households

At current prices

R millions

			1995	1996	1997	1998	1999	2000
Production account	Output at basic prices	(6820J)	216 631	244 289	278 164	305 060	337 141	391 310
	Less: Intermediate consumption	(6821J)	80 607	90 861	101 980	114 881	130 876	160 095
	Gross value added at basic prices	(6822J)	**136 024**	**153 428**	**176 184**	**190 179**	**206 265**	**231 215**
Generation of income account	*Less:* Compensation of employees	(6823J)	46 011	51 053	59 005	64 795	71 051	78 859
	Less: Other taxes on production	(6824J)	2 309	2 573	3 587	4 160	5 191	5 601
	Other subsidies on production	(6825J)	72	85	78	54	51	57
	Gross operating surplus/mixed income	(6826J)	**87 776**	**99 888**	**113 670**	**121 277**	**130 074**	**146 812**
Allocation of primary income account	Compensation of employees	(6240J)	308 304	345 016	383 660	423 799	460 184	504 083
	Property income received	(6827J)	101 256	115 861	141 128	151 498	163 053	177 727
	Interest	(6828J)	21 203	25 454	31 386	45 225	33 690	28 053
	Dividends	(6829J)	36 783	39 728	50 903	47 258	66 648	83 910
	Property income attributed to insurance policy holders and pension fund members	(6830J)	43 165	50 552	58 730	58 870	62 577	65 555
	Rent[1]	(6831J)	105	127	109	145	138	209
	Less: Property income paid	(6832J)	34 957	45 417	53 159	59 405	53 227	42 891
	Interest	(6833J)	34 514	45 025	52 613	58 920	52 838	42 485
	Rent[1]	(6834J)	443	392	546	485	389	406
	Gross balance of primary income	(6835J)	**462 379**	**515 347**	**585 299**	**637 169**	**700 085**	**785 731**
Secondary distribution of income account	Social benefits received	(6836J)	48 110	60 377	71 223	79 810	84 959	86 169
	Other current transfers received	(6837J)	16 830	22 079	28 578	30 573	33 597	38 861
	Non-life insurance claims	(6838J)	14 902	21 241	23 647	25 748	28 874	33 012
	Miscellaneous current transfers[2]	(6839J)	1 928	838	4 931	4 825	4 723	5 849
	Less: Current taxes on income and wealth	(6245J)	51 623	59 496	68 048	75 422	84 335	87 833
	Less: Social benefits paid	(6840J)	60 031	68 907	65 258	87 347	92 006	99 245
	Less: Other current transfers paid	(6841J)	15 805	21 862	24 434	26 860	29 978	33 919
	Net non-life insurance premiums	(6842J)	14 902	21 241	23 647	25 748	28 874	33 012
	Miscellaneous current transfers	(6843J)	903	621	787	1 112	1 104	907
	Gross disposable income	(6844J)	**399 860**	**447 538**	**527 360**	**557 923**	**612 322**	**689 764**
Use of disposable income account	Adjustment for the change in pension entitlements	(6845J)	28 443	31 958	16 419	30 722	31 028	37 268
	Less: Residual[3]	(6846J)	836	232	-244	-263	-2 122	477
	Total available households resources[4]	(6847J)	427 467	479 264	544 023	588 908	645 472	726 555
	Less: Final consumption expenditure	(6007J)	403 019	452 942	508 464	554 592	611 391	691 110
	Gross saving	(6848J)	**24 448**	**26 322**	**35 559**	**34 316**	**34 081**	**35 445**
	Less: Consumption of fixed capital[5]	(6849J)	15 979	17 836	19 858	22 346	24 503	27 451
	Net saving	(6200J)	**8 470**	**8 486**	**15 701**	**11 971**	**9 578**	**7 993**
Capital account	**Gross saving**	(6848J)	**24 448**	**26 322**	**35 559**	**34 316**	**34 081**	**35 445**
	Capital transfers, receivable	(6850J)	168	160	220	914	3 041	3 617
	Capital transfers, payable	(6851J)	-118	-207	-265	-286	-325	-317
	Less: Change in assets	(6852J)	21 470	24 266	26 625	26 597	25 244	29 893
	Gross fixed capital formation	(6853J)	20 420	24 156	26 710	27 312	25 649	30 147
	Change in inventories[6]	(6854J)	1 050	110	-85	-715	-405	-254
	Net lending (+)/net borrowing (-)	(6855J)	**3 028**	**2 009**	**8 889**	**8 347**	**11 553**	**8 852**

1 Rent on land and subsoil assets.
2 Including current transfers in the form of membership dues, subscriptions, voluntary donations, transfers in kind in the form of gifts of food, blankets, medicines, etc. and current transfers between households and payments of compensation for injury or damage to property (excluding non-life insurance claims).
3 Statistical discrepancy between expenditure components and gross domestic product.
4 After adjustment for the change in pension entitlements and residual.
5 At replacement value.
6 After inventory valuation adjustment.

Table 31: Production, distribution and accumulation accounts of South Africa

Households and non-profit institutions serving households (continued)

At current prices

R millions

			2001	2002	2003	2004	2005
Production account	Output at basic prices	(6820J)	438 730	508 626	568 904	617 551	649 907
	Less: Intermediate consumption	(6821J)	182 517	215 954	236 321	254 517	268 717
	Gross value added at basic prices	(6822J)	**256 213**	**292 672**	**332 583**	**363 035**	**381 190**
Generation of income account	*Less:* Compensation of employees	(6823J)	83 462	94 589	104 707	111 299	120 509
	Less: Other taxes on production	(6824J)	4 589	5 610	7 014	6 917	7 676
	Other subsidies on production	(6825J)	69	81	154	97	142
	Gross operating surplus/mixed income	(6826J)	**168 231**	**192 554**	**221 016**	**244 916**	**253 147**
Allocation of primary income account	Compensation of employees	(6240J)	540 677	597 567	661 174	730 916	804 424
	Property income received	(6827J)	186 999	222 616	204 006	228 813	282 550
	Interest	(6828J)	28 670	35 140	40 079	30 337	32 429
	Dividends	(6829J)	97 484	118 774	90 088	128 542	175 324
	Property income attributed to insurance policy holders and pension fund members	(6830J)	60 650	68 537	73 587	69 766	74 692
	Rent[1]	(6831J)	195	165	252	168	105
	Less: Property income paid	(6832J)	43 556	54 954	59 629	50 128	59 424
	Interest	(6833J)	42 994	54 627	59 327	49 764	59 372
	Rent[1]	(6834J)	562	327	302	364	52
	Gross balance of primary income	(6835J)	**852 350**	**957 783**	**1 026 567**	**1 154 517**	**1 280 697**
Secondary distribution of income account	Social benefits received	(6836J)	86 984	99 660	109 416	123 294	124 001
	Other current transfers received	(6837J)	43 019	47 316	48 912	54 564	67 375
	Non-life insurance claims	(6838J)	36 498	41 927	43 635	45 253	52 094
	Miscellaneous current transfers[2]	(6839J)	6 521	5 389	5 277	9 311	15 281
	Less: Current taxes on income and wealth	(6245J)	89 419	95 739	98 831	108 936	124 034
	Less: Social benefits paid	(6840J)	100 563	114 504	109 020	121 575	129 619
	Less: Other current transfers paid	(6841J)	37 323	42 449	44 355	46 406	53 965
	Net non-life insurance premiums	(6842J)	36 498	41 927	43 635	45 253	52 094
	Miscellaneous current transfers	(6843J)	825	522	720	1 153	1 871
	Gross disposable income	(6844J)	**755 049**	**852 067**	**932 688**	**1 055 458**	**1 164 455**
Use of disposable income account	Adjustment for the change in pension entitlements	(6845J)	41 094	48 144	42 215	49 090	64 245
	Less: Residual[3]	(6846J)	-167	7 771	14 526	11 521	17 772
	Total available households resources[4]	(6847J)	796 310	892 440	960 378	1 093 026	1 210 928
	Less: Final consumption expenditure	(6007J)	761 515	852 896	922 602	1 052 105	1 168 207
	Gross saving	(6848J)	**34 795**	**39 544**	**37 776**	**40 921**	**42 721**
	Less: Consumption of fixed capital[5]	(6849J)	29 806	33 387	35 208	37 765	42 237
	Net saving	(6200J)	**4 989**	**6 157**	**2 568**	**3 157**	**486**
Capital account	**Gross saving**	(6848J)	**34 795**	**39 544**	**37 776**	**40 921**	**42 721**
	Capital transfers, receivable	(6850J)	7 370	4 586	5 083	4 580	3 508
	Capital transfers, payable	(6851J)	-254	-242	–	-9	-58
	Less: Change in assets	(6852J)	34 500	38 933	45 449	59 617	73 047
	Gross fixed capital formation	(6853J)	34 162	39 492	45 051	58 552	71 989
	Change in inventories[6]	(6854J)	338	-559	398	1 065	1 058
	Net lending (+)/net borrowing (-)	(6855J)	**7 411**	**4 955**	**-2 590**	**-14 125**	**-26 876**

1 Rent on land and subsoil assets.
2 Including current transfers in the form of membership dues, subscriptions, voluntary donations, transfers in kind in the form of gifts of food, blankets, medicines, etc. and current transfers between households and payments of compensation for injury or damage to property (excluding non-life insurance claims).
3 Statistical discrepancy between expenditure components and gross domestic product.
4 After adjustment for the change in pension entitlements and residual.
5 At replacement value.
6 After inventory valuation adjustment.

Table 31: Production, distribution and accumulation accounts of South Africa

Households and non-profit institutions serving households (continued)

At current prices

R millions

			2006	2007	2008	2009	2010
Production account	Output at basic prices	(6820J)	726 723	800 133	905 223	913 740	1 000 616
	Less: Intermediate consumption	(6821J)	314 297	338 211	390 031	387 315	432 443
	Gross value added at basic prices	(6822J)	**412 427**	**461 922**	**515 192**	**526 425**	**568 173**
Generation of income account	*Less:* Compensation of employees	(6823J)	130 675	144 972	155 427	159 638	161 152
	Less: Other taxes on production	(6824J)	8 193	9 311	9 554	11 760	14 029
	Other subsidies on production	(6825J)	239	247	239	320	245
	Gross operating surplus/mixed income	(6826J)	**273 797**	**307 885**	**350 450**	**355 347**	**393 236**
Allocation of primary income account	Compensation of employees	(6240J)	900 913	1 020 810	1 161 511	1 258 772	1 397 298
	Property income received	(6827J)	306 166	381 980	431 214	423 041	414 127
	Interest	(6828J)	39 499	57 407	70 309	60 884	49 181
	Dividends	(6829J)	180 065	210 410	199 908	232 595	238 806
	Property income attributed to insurance policy holders and pension fund members	(6830J)	86 431	113 903	159 614	127 883	124 276
	Rent[1]	(6831J)	171	260	1 383	1 679	1 864
	Less: Property income paid	(6832J)	82 039	123 514	183 031	159 875	139 962
	Interest	(6833J)	81 728	123 118	182 661	159 395	139 413
	Rent[1]	(6834J)	311	396	370	480	549
	Gross balance of primary income	(6835J)	**1 398 837**	**1 587 160**	**1 760 145**	**1 877 284**	**2 064 700**
Secondary distribution of income account	Social benefits received	(6836J)	138 905	148 299	173 473	218 798	246 539
	Other current transfers received	(6837J)	78 263	94 632	105 510	126 200	124 193
	Non-life insurance claims	(6838J)	58 979	67 503	74 714	92 562	95 751
	Miscellaneous current transfers[2]	(6839J)	19 284	27 129	30 796	33 638	28 442
	Less: Current taxes on income and wealth	(6245J)	141 128	163 960	181 210	210 703	234 858
	Less: Social benefits paid	(6840J)	140 219	156 973	193 447	194 807	207 362
	Less: Other current transfers paid	(6841J)	61 543	72 345	79 849	99 469	103 700
	Net non-life insurance premiums	(6842J)	58 979	67 503	74 714	92 562	95 751
	Miscellaneous current transfers	(6843J)	2 564	4 842	5 135	6 907	7 949
	Gross disposable income	(6844J)	**1 273 115**	**1 436 814**	**1 584 622**	**1 717 303**	**1 889 512**
Use of disposable income account	Adjustment for the change in pension entitlements	(6845J)	72 488	81 536	108 569	78 220	69 724
	Less: Residual[3]	(6846J)	19 209	14 813	446	7 092	6 430
	Total available households resources[4]	(6847J)	1 326 394	1 503 537	1 692 746	1 788 430	1 952 806
	Less: Final consumption expenditure	(6007J)	1 307 912	1 489 372	1 646 301	1 732 563	1 905 709
	Gross saving	(6848J)	**18 483**	**14 165**	**46 445**	**55 868**	**47 096**
	Less: Consumption of fixed capital[5]	(6849J)	49 717	56 696	68 280	71 779	73 190
	Net saving	(6200J)	**-31 235**	**-42 531**	**-21 836**	**-15 912**	**-26 095**
Capital account	**Gross saving**	(6848J)	**18 483**	**14 165**	**46 445**	**55 868**	**47 096**
	Capital transfers, receivable	(6850J)	6 417	10 095	13 936	8 118	5 036
	Capital transfers, payable	(6851J)	-54	-61	-74	-77	-89
	Less: Change in assets	(6852J)	90 100	102 672	107 646	106 424	88 911
	Gross fixed capital formation	(6853J)	88 417	101 304	109 702	107 023	88 941
	Change in inventories[6]	(6854J)	1 683	1 368	-2 056	-599	-30
	Net lending (+)/net borrowing (-)	(6855J)	**-65 254**	**-78 473**	**-47 339**	**-42 515**	**-36 868**

1 Rent on land and subsoil assets.
2 Including current transfers in the form of membership dues, subscriptions, voluntary donations, transfers in kind in the form of gifts of food, blankets, medicines, etc. and current transfers between households and payments of compensation for injury or damage to property (excluding non-life insurance claims).
3 Statistical discrepancy between expenditure components and gross domestic product.
4 After adjustment for the change in pension entitlements and residual.
5 At replacement value.
6 After inventory valuation adjustment.

Table 31: Production, distribution and accumulation accounts of South Africa

Households and non-profit institutions serving households (continued)

At current prices

R millions

			2011	2012	2013	2014	2015
Production account	Output at basic prices	(6820J)	1 046 761	1 076 012	1 129 592	1 178 450	1 230 550
	Less: Intermediate consumption	(6821J)	456 676	468 135	475 241	509 535	530 492
	Gross value added at basic prices	(6822J)	**590 085**	**607 877**	**654 351**	**668 916**	**700 058**
Generation of income account	*Less:* Compensation of employees	(6823J)	179 924	185 737	203 487	214 102	229 325
	Less: Other taxes on production	(6824J)	11 048	12 074	13 786	15 251	20 040
	Other subsidies on production	(6825J)	150	108	72	-	-
	Gross operating surplus/mixed income	(6826J)	**399 263**	**410 174**	**437 150**	**439 563**	**450 692**
Allocation of primary income account	Compensation of employees	(6240J)	1 539 615	1 681 855	1 852 670	2 005 369	2 170 296
	Property income received	(6827J)	451 403	517 283	523 130	581 298	642 417
	Interest	(6828J)	54 695	54 329	56 655	67 290	77 993
	Dividends	(6829J)	257 144	299 516	280 530	306 584	343 434
	Property income attributed to insurance policy holders and pension fund members	(6830J)	137 656	162 908	185 029	206 436	219 769
	Rent[1]	(6831J)	1 907	529	915	988	1 221
	Less: Property income paid	(6832J)	151 485	167 637	176 790	191 091	202 053
	Interest	(6833J)	150 876	167 035	176 146	190 380	201 169
	Rent[1]	(6834J)	609	602	644	711	884
	Gross balance of primary income	(6835J)	**2 238 796**	**2 441 675**	**2 636 160**	**2 835 138**	**3 061 353**
Secondary distribution of income account	Social benefits received	(6836J)	262 662	296 050	334 898	405 562	487 158
	Other current transfers received	(6837J)	141 148	154 503	182 839	196 712	208 913
	Non-life insurance claims	(6838J)	103 668	113 906	125 145	137 740	146 385
	Miscellaneous current transfers[2]	(6839J)	37 480	40 597	57 694	58 972	62 528
	Less: Current taxes on income and wealth	(6245J)	254 571	281 633	316 214	354 118	394 644
	Less: Social benefits paid	(6840J)	236 554	268 745	295 624	334 097	356 132
	Less: Other current transfers paid	(6841J)	113 140	127 320	144 078	154 646	165 717
	Net non-life insurance premiums	(6842J)	103 668	113 906	125 145	137 740	146 385
	Miscellaneous current transfers	(6843J)	9 472	13 414	18 933	16 906	19 332
	Gross disposable income	(6844J)	**2 038 341**	**2 214 530**	**2 397 981**	**2 594 551**	**2 840 931**
Use of disposable income account	Adjustment for the change in pension entitlements	(6845J)	90 168	103 188	98 834	79 547	39 666
	Less: Residual[3]	(6846J)	-5 734	-3 230	1	-	-
	Total available households resources[4]	(6847J)	2 134 242	2 320 947	2 496 814	2 674 099	2 880 597
	Less: Final consumption expenditure	(6007J)	2 093 803	2 293 240	2 470 752	2 633 125	2 815 210
	Gross saving	(6848J)	**40 439**	**27 707**	**26 061**	**40 974**	**65 387**
	Less: Consumption of fixed capital[5]	(6849J)	73 895	77 600	83 612	90 064	95 212
	Net saving	(6200J)	**-33 457**	**-49 891**	**-57 550**	**-49 090**	**-29 825**
Capital account	**Gross saving**	(6848J)	**40 439**	**27 707**	**26 061**	**40 974**	**65 387**
	Capital transfers, receivable	(6850J)	13 924	16 433	18 903	17 727	16 963
	Capital transfers, payable	(6851J)	-95	-99	-102	-116	-110
	Less: Change in assets	(6852J)	92 506	97 439	110 849	120 233	129 595
	Gross fixed capital formation	(6853J)	91 911	96 935	109 863	120 119	129 822
	Change in inventories[6]	(6854J)	595	504	986	114	-227
	Net lending (+)/net borrowing (-)	(6855J)	**-38 238**	**-53 398**	**-65 987**	**-61 648**	**-47 355**

1 Rent on land and subsoil assets.
2 Including current transfers in the form of membership dues, subscriptions, voluntary donations, transfers in kind in the form of gifts of food, blankets, medicines, etc. and current transfers between households and payments of compensation for injury or damage to property (excluding non-life insurance claims).
3 Statistical discrepancy between expenditure components and gross domestic product.
4 After adjustment for the change in pension entitlements and residual.
5 At replacement value.
6 After inventory valuation adjustment.

Table 31: Production, distribution and accumulation accounts of South Africa

Households and non-profit institutions serving households (continued)

At current prices

R millions

			2016	2017	2018	2019	2020
Production account	Output at basic prices	(6820J)	1 331 135	1 395 246	1 469 576	1 532 348	1 558 900
	Less: Intermediate consumption	(6821J)	575 563	599 206	636 876	673 199	699 230
	Gross value added at basic prices	(6822J)	**755 572**	**796 040**	**832 700**	**859 150**	**859 670**
Generation of income account	*Less:* Compensation of employees	(6823J)	247 372	263 013	278 274	290 021	278 826
	Less: Other taxes on production	(6824J)	21 064	22 890	26 595	28 129	31 313
	Other subsidies on production	(6825J)	-	-	-	-	-
	Gross operating surplus/mixed income	(6826J)	**487 136**	**510 137**	**527 830**	**541 000**	**549 531**
Allocation of primary income account	Compensation of employees	(6240J)	2 336 365	2 497 986	2 616 162	2 731 823	2 653 235
	Property income received	(6827J)	683 484	726 737	814 029	860 171	615 714
	Interest	(6828J)	97 845	107 950	115 102	125 570	103 617
	Dividends	(6829J)	344 222	365 290	428 520	465 831	250 562
	Property income attributed to insurance policy holders and pension fund members	(6830J)	240 536	251 563	267 319	264 627	256 533
	Rent[1]	(6831J)	881	1 934	3 088	4 143	5 003
	Less: Property income paid	(6832J)	222 755	230 459	240 103	256 987	233 814
	Interest	(6833J)	221 744	229 292	238 344	254 624	230 996
	Rent[1]	(6834J)	1 011	1 167	1 759	2 363	2 818
	Gross balance of primary income	(6835J)	**3 284 230**	**3 504 401**	**3 717 918**	**3 876 007**	**3 584 666**
Secondary distribution of income account	Social benefits received	(6836J)	504 958	510 235	544 371	594 359	791 244
	Other current transfers received	(6837J)	230 359	268 935	287 224	331 898	371 684
	Non-life insurance claims	(6838J)	159 706	174 272	183 311	202 271	203 349
	Miscellaneous current transfers[2]	(6839J)	70 653	94 663	103 913	129 627	168 335
	Less: Current taxes on income and wealth	(6245J)	429 215	465 800	502 916	536 625	510 041
	Less: Social benefits paid	(6840J)	373 936	385 261	427 217	444 103	447 542
	Less: Other current transfers paid	(6841J)	183 082	200 002	210 635	236 997	247 694
	Net non-life insurance premiums	(6842J)	159 706	174 272	183 311	202 271	203 349
	Miscellaneous current transfers	(6843J)	23 376	25 730	27 324	34 726	44 345
	Gross disposable income	(6844J)	**3 033 314**	**3 232 508**	**3 408 746**	**3 584 539**	**3 542 317**
Use of disposable income account	Adjustment for the change in pension entitlements	(6845J)	52 492	71 012	99 366	87 288	35 917
	Less: Residual[3]	(6846J)	1	-1	-	273	-906
	Total available households resources[4]	(6847J)	3 085 805	3 303 521	3 508 111	3 671 554	3 579 140
	Less: Final consumption expenditure	(6007J)	3 011 897	3 199 715	3 408 418	3 576 750	3 437 068
	Gross saving	(6848J)	**73 908**	**103 805**	**99 693**	**94 804**	**142 071**
	Less: Consumption of fixed capital[5]	(6849J)	101 395	107 198	111 417	115 910	118 678
	Net saving	(6200J)	**-27 487**	**-3 392**	**-11 724**	**-21 107**	**23 393**
Capital account	**Gross saving**	(6848J)	**73 908**	**103 805**	**99 693**	**94 804**	**142 071**
	Capital transfers, receivable	(6850J)	17 643	19 791	17 964	17 937	15 992
	Capital transfers, payable	(6851J)	-108	-107	-117	-108	-83
	Less: Change in assets	(6852J)	135 070	145 835	146 814	146 175	110 809
	Gross fixed capital formation	(6853J)	136 079	145 386	146 217	145 937	111 203
	Change in inventories[6]	(6854J)	-1 009	449	597	238	-394
	Net lending (+)/net borrowing (-)	(6855J)	**-43 627**	**-22 346**	**-29 274**	**-33 542**	**47 171**

1 Rent on land and subsoil assets.
2 Including current transfers in the form of membership dues, subscriptions, voluntary donations, transfers in kind in the form of gifts of food, blankets, medicines, etc. and current transfers between households and payments of compensation for injury or damage to property (excluding non-life insurance claims).
3 Statistical discrepancy between expenditure components and gross domestic product.
4 After adjustment for the change in pension entitlements and residual.
5 At replacement value.
6 After inventory valuation adjustment.

Table 32: Production, distribution and accumulation accounts of South Africa

Total domestic economy

At current prices

R millions

			1995	1996	1997	1998	1999	2000
Production account	Output at basic prices[1]	(6870J)	1 148 656	1 293 908	1 438 909	1 618 630	1 832 440	2 197 604
	Less: Intermediate consumption	(6871J)	573 502	644 588	718 827	840 447	981 559	1 228 395
	Gross value added at basic prices	(6645J)	**575 155**	**649 320**	**720 081**	**778 183**	**850 880**	**969 208**
	Taxes on products	(6603J)	53 644	58 119	63 419	74 473	80 528	87 816
	Less: Subsidies on products	(6604J)	5 898	5 635	4 856	6 923	5 718	3 886
	Gross domestic product at market prices	(6006J)	**622 901**	**701 804**	**778 644**	**845 733**	**925 690**	**1 053 138**
Generation of income account	*Less:* Compensation of employees	(6000J)	310 061	346 912	385 528	425 751	462 227	506 085
	Less: Taxes on production and imports	(6004J)	64 161	69 746	77 925	89 219	98 477	107 954
	Subsidies	(6005J)	8 251	8 361	7 652	8 882	7 576	5 877
	Gross operating surplus/mixed income	(6212J)	**256 930**	**293 507**	**322 844**	**339 646**	**372 562**	**444 976**
Allocation of primary income account	Compensation of employees[2]	(6240J)	308 304	345 016	383 660	423 799	460 184	504 083
	Taxes on production and imports	(6004J)	64 161	69 746	77 925	89 219	98 477	107 954
	Less: Subsidies	(6005J)	8 251	8 361	7 652	8 882	7 576	5 877
	Property income received[3]	(6872J)	224 450	263 946	311 337	354 601	374 661	375 367
	Interest[3]	(6873J)	170 409	205 851	240 096	284 789	282 142	263 030
	Dividends	(6874J)	53 201	57 297	70 145	68 752	91 478	111 278
	Rent[4]	(6875J)	840	799	1 096	1 060	1 041	1 059
	Less: Property income paid	(6876J)	233 121	275 431	324 313	370 137	392 218	395 389
	Interest[3]	(6877J)	178 721	215 647	251 486	297 236	295 995	273 375
	Dividends	(6878J)	53 560	58 985	71 731	71 841	95 182	120 955
	Rent[4]	(6879J)	840	799	1 096	1 060	1 041	1 059
	Gross national income	(6016J)	**612 474**	**688 424**	**763 800**	**828 245**	**906 089**	**1 031 114**
Secondary distribution of income account	Other current transfers received	(6880J)	4 395	2 370	7 289	7 417	7 445	8 513
	Current international co-operation	(6881J)	599	132	485	144	174	481
	Miscellaneous current transfers	(6882J)	3 796	2 238	6 804	7 273	7 271	8 032
	Less: Other current transfers paid	(6883J)	6 736	5 580	10 617	11 510	13 107	14 935
	Current international co-operation	(6884J)	2 696	3 064	3 636	4 142	5 443	6 555
	Miscellaneous current transfers	(6885J)	4 040	2 516	6 981	7 368	7 664	8 380
	Gross disposable income	(6018J)	**610 133**	**685 214**	**760 472**	**824 152**	**900 427**	**1 024 692**
Use of disposable income account	*Less:* Final consumption expenditure	(6620J)	505 965	575 230	644 663	699 213	767 005	865 585
	Individual consumption expenditure	(6886J)	448 792	505 024	570 784	618 959	678 442	772 002
	Collective consumption expenditure	(6606J)	57 174	70 206	73 879	80 254	88 563	93 583
	Less: Residual[5]	(6011J)	2 959	820	-833	-897	-7 339	1 693
	Gross saving	(6203J)	**101 209**	**109 164**	**116 642**	**125 836**	**140 761**	**157 414**
	Less: Consumption of fixed capital[6]	(6002J)	88 853	98 636	108 379	122 171	134 159	150 294
	Net saving	(6887J)	**12 356**	**10 528**	**8 263**	**3 665**	**6 602**	**7 119**
Capital account	**Gross saving**	(6203J)	**101 209**	**109 164**	**116 642**	**125 836**	**140 761**	**157 414**
	Capital transfers, receivable	(6888J)	968	1 320	2 140	3 805	5 459	8 084
	Capital transfers, payable	(6889J)	-1 113	-1 524	-3 032	-4 114	-5 837	-8 443
	Less: Change in assets	(6180J)	110 254	116 278	126 873	138 936	144 917	158 606
	Gross fixed capital formation	(6009J)	97 811	110 920	125 752	139 664	137 384	151 516
	Change in inventories[7]	(6010J)	12 443	5 358	1 121	-728	7 533	7 090
	Net lending (+)/net borrowing (-)	(6672J)	**-9 190**	**-7 318**	**-11 123**	**-13 409**	**-4 534**	**-1 551**

1 The institutional division of the production and generation of income account was harmonised by the South African Reserve Bank and Statistics South Africa.
2 Adjusted for net compensation to non-residents.
3 Including property income attributed to insurance policy holders and pension fund members.
4 Rent on land and subsoil assets.
5 Statistical discrepancy between the expenditure components and gross domestic product.
6 At replacement value.
7 After inventory valuation adjustment.

Table 32: Production, distribution and accumulation accounts of South Africa

Total domestic economy (continued)

At current prices

R millions

			2001	2002	2003	2004	2005
Production account	Output at basic prices[1]	(6870J)	2 487 180	2 929 997	3 167 404	3 432 958	3 763 033
	Less: Intermediate consumption	(6871J)	1 413 031	1 674 707	1 794 392	1 925 197	2 096 047
	Gross value added at basic prices	(6645J)	**1 074 149**	**1 255 290**	**1 373 012**	**1 507 761**	**1 666 986**
	Taxes on products	(6603J)	96 363	109 660	121 070	147 449	175 667
	Less: Subsidies on products	(6604J)	4 571	4 271	3 683	2 776	5 652
	Gross domestic product at market prices	(6006J)	**1 165 941**	**1 360 679**	**1 490 399**	**1 652 434**	**1 837 001**
Generation of income account	*Less:* Compensation of employees	(6000J)	542 712	600 061	663 526	733 929	807 140
	Less: Taxes on production and imports	(6004J)	116 631	134 689	149 220	177 415	208 594
	Subsidies	(6005J)	6 990	6 886	7 787	5 668	10 081
	Gross operating surplus/mixed income	(6212J)	**513 588**	**632 815**	**685 440**	**746 758**	**831 349**
Allocation of primary income account	Compensation of employees[2]	(6240J)	540 677	597 567	661 174	730 916	804 424
	Taxes on production and imports	(6004J)	116 631	134 689	149 220	177 415	208 594
	Less: Subsidies	(6005J)	6 990	6 886	7 787	5 668	10 081
	Property income received[3]	(6872J)	401 140	474 037	469 296	484 541	559 672
	Interest[3]	(6873J)	271 495	312 750	340 461	320 578	346 323
	Dividends	(6874J)	128 590	160 462	128 003	163 158	212 816
	Rent[4]	(6875J)	1 055	825	832	805	533
	Less: Property income paid	(6876J)	431 281	500 943	501 813	509 378	588 382
	Interest[3]	(6877J)	281 350	323 007	348 921	327 327	350 838
	Dividends	(6878J)	148 876	177 111	152 060	181 246	237 011
	Rent[4]	(6879J)	1 055	825	832	805	533
	Gross national income	(6016J)	**1 133 765**	**1 331 279**	**1 455 530**	**1 624 584**	**1 805 576**
Secondary distribution of income account	Other current transfers received	(6880J)	9 816	7 641	8 766	13 193	19 228
	Current international co-operation	(6881J)	812	1 085	1 371	1 032	944
	Miscellaneous current transfers	(6882J)	9 004	6 556	7 395	12 161	18 284
	Less: Other current transfers paid	(6883J)	16 073	13 485	16 244	24 062	34 908
	Current international co-operation	(6884J)	6 712	6 587	8 468	11 992	18 416
	Miscellaneous current transfers	(6885J)	9 361	6 898	7 776	12 070	16 492
	Gross disposable income	(6018J)	**1 127 508**	**1 325 435**	**1 448 052**	**1 613 715**	**1 789 896**
Use of disposable income account	*Less:* Final consumption expenditure	(6620J)	955 316	1 081 223	1 173 978	1 333 092	1 464 862
	Individual consumption expenditure	(6886J)	852 315	960 735	1 036 176	1 177 711	1 307 953
	Collective consumption expenditure	(6606J)	103 000	120 488	137 801	155 381	156 909
	Less: Residual[5]	(6011J)	-599	28 642	51 670	41 207	67 132
	Gross saving	(6203J)	**172 791**	**215 569**	**222 404**	**239 416**	**257 903**
	Less: Consumption of fixed capital[6]	(6002J)	164 241	183 247	187 947	198 050	217 497
	Net saving	(6887J)	**8 550**	**32 322**	**34 457**	**41 365**	**40 406**
Capital account	**Gross saving**	(6203J)	**172 791**	**215 569**	**222 404**	**239 416**	**257 903**
	Capital transfers, receivable	(6888J)	12 509	17 510	22 770	23 566	22 195
	Capital transfers, payable	(6889J)	-12 765	-17 673	-22 443	-23 228	-22 002
	Less: Change in assets	(6180J)	169 922	204 593	233 353	280 259	309 201
	Gross fixed capital formation	(6009J)	167 468	190 866	218 446	250 629	291 685
	Change in inventories[7]	(6010J)	2 454	13 727	14 907	29 630	17 516
	Net lending (+)/net borrowing (-)	(6672J)	**2 613**	**10 813**	**-10 622**	**-40 505**	**-51 105**

1 The institutional division of the production and generation of income account was harmonised by the South African Reserve Bank and Statistics South Africa.
2 Adjusted for net compensation to non-residents.
3 Including property income attributed to insurance policy holders and pension fund members.
4 Rent on land and subsoil assets.
5 Statistical discrepancy between the expenditure components and gross domestic product.
6 At replacement value.
7 After inventory valuation adjustment.

Table 32: Production, distribution and accumulation accounts of South Africa

Total domestic economy (continued)

At current prices

R millions

			2006	2007	2008	2009	2010
Production account	Output at basic prices[1]	(6870J)	4 182 965	4 735 354	5 403 804	5 662 438	6 087 801
	Less: Intermediate consumption	(6871J)	2 322 704	2 613 864	3 025 883	3 097 932	3 286 216
	Gross value added at basic prices	(6645J)	**1 860 261**	**2 121 490**	**2 377 921**	**2 564 505**	**2 801 585**
	Taxes on products	(6603J)	203 536	230 000	242 456	237 117	264 191
	Less: Subsidies on products	(6604J)	6 203	4 840	8 746	7 394	10 163
	Gross domestic product at market prices	(6006J)	**2 057 594**	**2 346 650**	**2 611 631**	**2 794 228**	**3 055 613**
Generation of income account	*Less:* Compensation of employees	(6000J)	903 380	1 023 475	1 164 284	1 261 102	1 399 358
	Less: Taxes on production and imports	(6004J)	236 609	264 651	279 284	280 774	315 576
	Subsidies	(6005J)	13 425	12 475	16 950	17 481	20 446
	Gross operating surplus/mixed income	(6212J)	**931 030**	**1 070 998**	**1 185 013**	**1 269 834**	**1 361 125**
Allocation of primary income account	Compensation of employees[2]	(6240J)	900 913	1 020 810	1 161 511	1 258 772	1 397 298
	Taxes on production and imports	(6004J)	236 609	264 651	279 284	280 774	315 576
	Less: Subsidies	(6005J)	13 425	12 475	16 950	17 481	20 446
	Property income received[3]	(6872J)	653 326	860 737	1 070 859	972 584	932 163
	Interest[3]	(6873J)	418 830	583 421	780 661	663 574	615 962
	Dividends	(6874J)	233 804	276 561	287 657	305 455	309 122
	Rent[4]	(6875J)	692	755	2 541	3 555	7 080
	Less: Property income paid	(6876J)	685 634	926 890	1 141 961	1 026 414	989 634
	Interest[3]	(6877J)	423 561	586 653	794 120	678 714	633 557
	Dividends	(6878J)	261 381	339 482	345 300	344 146	348 997
	Rent[4]	(6879J)	692	755	2 541	3 555	7 080
	Gross national income	(6016J)	**2 022 819**	**2 277 832**	**2 537 756**	**2 738 069**	**2 996 082**
Secondary distribution of income account	Other current transfers received	(6880J)	23 905	32 347	37 991	40 195	35 316
	Current international co-operation	(6881J)	1 132	1 107	2 109	1 342	1 333
	Miscellaneous current transfers	(6882J)	22 773	31 240	35 882	38 853	33 983
	Less: Other current transfers paid	(6883J)	39 673	48 922	56 897	62 623	52 079
	Current international co-operation	(6884J)	19 592	21 450	26 489	27 172	20 491
	Miscellaneous current transfers	(6885J)	20 081	27 472	30 408	35 451	31 588
	Gross disposable income	(6018J)	**2 007 051**	**2 261 257**	**2 518 850**	**2 715 641**	**2 979 321**
Use of disposable income account	*Less:* Final consumption expenditure	(6620J)	1 634 261	1 862 172	2 092 170	2 229 757	2 455 599
	Individual consumption expenditure	(6886J)	1 443 576	1 648 192	1 842 308	1 951 190	2 149 068
	Collective consumption expenditure	(6606J)	190 685	213 980	249 863	278 567	306 531
	Less: Residual[5]	(6011J)	75 217	59 294	1 781	29 519	26 891
	Gross saving	(6203J)	**297 572**	**339 791**	**424 898**	**456 365**	**496 831**
	Less: Consumption of fixed capital[6]	(6002J)	253 184	296 104	358 223	384 932	397 058
	Net saving	(6887J)	**44 388**	**43 687**	**66 675**	**71 434**	**99 772**
Capital account	**Gross saving**	(6203J)	**297 572**	**339 791**	**424 898**	**456 365**	**496 831**
	Capital transfers, receivable	(6888J)	24 948	36 803	46 001	36 376	37 739
	Capital transfers, payable	(6889J)	-24 743	-36 606	-45 793	-36 160	-37 515
	Less: Change in assets	(6180J)	380 453	453 513	555 944	524 391	537 655
	Gross fixed capital formation	(6009J)	357 312	446 371	564 499	544 619	536 616
	Change in inventories[7]	(6010J)	23 141	7 142	-8 555	-20 228	1 039
	Net lending (+)/net borrowing (-)	(6672J)	**-82 676**	**-113 525**	**-130 838**	**-67 810**	**-40 599**

1 The institutional division of the production and generation of income account was harmonised by the South African Reserve Bank and Statistics South Africa.
2 Adjusted for net compensation to non-residents.
3 Including property income attributed to insurance policy holders and pension fund members.
4 Rent on land and subsoil assets.
5 Statistical discrepancy between the expenditure components and gross domestic product.
6 At replacement value.
7 After inventory valuation adjustment.

Table 32: Production, distribution and accumulation accounts of South Africa

Total domestic economy (continued)

At current prices

R millions

			2011	2012	2013	2014	2015
Production account	Output at basic prices[1]	(6870J)	6 620 317	7 190 572	7 802 884	8 368 015	8 766 617
	Less: Intermediate consumption	(6871J)	3 585 199	3 954 084	4 300 523	4 629 224	4 784 859
	Gross value added at basic prices	(6645J)	**3 035 118**	**3 236 488**	**3 502 361**	**3 738 791**	**3 981 758**
	Taxes on products	(6603J)	300 625	338 519	375 975	405 374	449 367
	Less: Subsidies on products	(6604J)	8 696	8 622	9 706	10 292	10 332
	Gross domestic product at market prices	(6006J)	**3 327 047**	**3 566 385**	**3 868 630**	**4 133 873**	**4 420 793**
Generation of income account	*Less:* Compensation of employees	(6000J)	1 541 553	1 683 803	1 854 724	2 007 333	2 172 300
	Less: Taxes on production and imports	(6004J)	359 583	405 097	450 853	487 130	540 527
	Subsidies	(6005J)	17 092	17 915	20 649	23 057	21 705
	Gross operating surplus/mixed income	(6212J)	**1 443 003**	**1 495 400**	**1 583 702**	**1 662 467**	**1 729 671**
Allocation of primary income account	Compensation of employees[2]	(6240J)	1 539 615	1 681 855	1 852 670	2 005 369	2 170 296
	Taxes on production and imports	(6004J)	359 583	405 097	450 853	487 130	540 527
	Less: Subsidies	(6005J)	17 092	17 915	20 649	23 057	21 705
	Property income received[3]	(6872J)	1 007 231	1 113 275	1 152 005	1 332 695	1 438 579
	Interest[3]	(6873J)	660 350	719 763	767 082	914 846	970 432
	Dividends	(6874J)	338 223	385 429	374 813	408 909	460 158
	Rent[4]	(6875J)	8 658	8 083	10 110	8 939	7 989
	Less: Property income paid	(6876J)	1 083 131	1 200 683	1 243 475	1 433 248	1 537 856
	Interest[3]	(6877J)	681 898	752 287	808 983	962 727	1 023 296
	Dividends	(6878J)	392 575	440 313	424 382	461 581	506 572
	Rent[4]	(6879J)	8 658	8 083	10 110	8 939	7 989
	Gross national income	(6016J)	**3 249 209**	**3 477 030**	**3 775 107**	**4 031 354**	**4 319 512**
Secondary distribution of income account	Other current transfers received	(6880J)	45 826	49 513	70 585	71 643	77 541
	Current international co-operation	(6881J)	1 870	1 845	3 271	1 633	3 236
	Miscellaneous current transfers	(6882J)	43 956	47 668	67 314	70 010	74 305
	Less: Other current transfers paid	(6883J)	60 026	80 883	101 246	105 873	110 649
	Current international co-operation	(6884J)	19 353	35 732	41 533	47 873	49 526
	Miscellaneous current transfers	(6885J)	40 673	45 151	59 713	58 000	61 123
	Gross disposable income	(6018J)	**3 235 008**	**3 445 659**	**3 744 444**	**3 997 126**	**4 286 404**
Use of disposable income account	*Less:* Final consumption expenditure	(6620J)	2 699 164	2 964 453	3 208 940	3 431 543	3 654 501
	Individual consumption expenditure	(6886J)	2 360 914	2 584 361	2 784 592	2 964 088	3 163 136
	Collective consumption expenditure	(6606J)	338 250	380 092	424 348	467 456	491 365
	Less: Residual[5]	(6011J)	-24 657	-14 347	-	-	-
	Gross saving	(6203J)	**560 501**	**495 553**	**535 504**	**565 583**	**631 903**
	Less: Consumption of fixed capital[6]	(6002J)	417 504	456 375	502 914	548 929	582 300
	Net saving	(6887J)	**142 996**	**39 178**	**32 590**	**16 654**	**49 602**
Capital account	**Gross saving**	(6203J)	**560 501**	**495 553**	**535 504**	**565 583**	**631 903**
	Capital transfers, receivable	(6888J)	43 779	56 067	59 344	57 060	81 704
	Capital transfers, payable	(6889J)	-43 540	-55 829	-59 101	-56 824	-81 461
	Less: Change in assets	(6180J)	627 256	662 796	741 569	764 269	823 735
	Gross fixed capital formation	(6009J)	592 526	639 629	718 742	756 548	796 138
	Change in inventories[7]	(6010J)	34 730	23 167	22 827	7 721	27 597
	Net lending (+)/net borrowing (-)	(6672J)	**-66 514**	**-167 004**	**-205 821**	**-198 450**	**-191 590**

1 The institutional division of the production and generation of income account was harmonised by the South African Reserve Bank and Statistics South Africa.
2 Adjusted for net compensation to non-residents.
3 Including property income attributed to insurance policy holders and pension fund members.
4 Rent on land and subsoil assets.
5 Statistical discrepancy between the expenditure components and gross domestic product.
6 At replacement value.
7 After inventory valuation adjustment.

Table 32: Production, distribution and accumulation accounts of South Africa

Total domestic economy (continued)

At current prices

R millions

			2016	2017	2018	2019	2020
Production account	Output at basic prices[1]	(6870J)	9 372 323	9 920 716	10 520 316	11 003 885	10 962 553
	Less: Intermediate consumption	(6871J)	5 083 483	5 328 266	5 699 951	5 964 598	5 964 681
	Gross value added at basic prices	(6645J)	**4 288 841**	**4 592 450**	**4 820 365**	**5 039 287**	**4 997 872**
	Taxes on products	(6603J)	481 435	497 822	550 087	580 753	538 007
	Less: Subsidies on products	(6604J)	10 721	12 082	12 812	15 006	14 804
	Gross domestic product at market prices	(6006J)	**4 759 555**	**5 078 190**	**5 357 640**	**5 605 034**	**5 521 075**
Generation of income account	*Less:* Compensation of employees	(6000J)	2 338 414	2 500 121	2 618 422	2 734 173	2 655 034
	Less: Taxes on production and imports	(6004J)	575 422	597 407	662 302	698 147	657 145
	Subsidies	(6005J)	24 705	24 815	22 836	26 262	26 053
	Gross operating surplus/mixed income	(6212J)	**1 870 424**	**2 005 477**	**2 099 752**	**2 198 976**	**2 234 950**
Allocation of primary income account	Compensation of employees[2]	(6240J)	2 336 365	2 497 986	2 616 162	2 731 823	2 653 235
	Taxes on production and imports	(6004J)	575 422	597 407	662 302	698 147	657 145
	Less: Subsidies	(6005J)	24 705	24 815	22 836	26 262	26 053
	Property income received[3]	(6872J)	1 586 637	1 677 589	1 762 325	1 897 873	1 591 551
	Interest[3]	(6873J)	1 119 163	1 174 662	1 176 441	1 269 322	1 187 809
	Dividends	(6874J)	456 381	489 329	569 652	607 770	379 021
	Rent[4]	(6875J)	11 094	13 598	16 232	20 780	24 721
	Less: Property income paid	(6876J)	1 706 546	1 816 249	1 909 460	2 035 439	1 682 308
	Interest[3]	(6877J)	1 181 397	1 252 569	1 260 899	1 358 090	1 272 013
	Dividends	(6878J)	514 055	550 082	632 330	656 569	385 574
	Rent[4]	(6879J)	11 093	13 598	16 231	20 780	24 722
	Gross national income	(6016J)	**4 637 598**	**4 937 395**	**5 208 245**	**5 465 118**	**5 428 519**
Secondary distribution of income account	Other current transfers received	(6880J)	82 634	105 996	117 099	144 384	181 980
	Current international co-operation	(6881J)	1 953	1 285	1 234	968	1 560
	Miscellaneous current transfers	(6882J)	80 681	104 711	115 865	143 416	180 420
	Less: Other current transfers paid	(6883J)	109 492	143 543	151 684	178 954	224 176
	Current international co-operation	(6884J)	41 594	51 690	50 204	49 782	60 117
	Miscellaneous current transfers	(6885J)	67 898	91 853	101 480	129 172	164 059
	Gross disposable income	(6018J)	**4 610 739**	**4 899 848**	**5 173 660**	**5 430 548**	**5 386 323**
Use of disposable income account	*Less:* Final consumption expenditure	(6620J)	3 930 851	4 176 560	4 446 279	4 675 768	4 577 180
	Individual consumption expenditure	(6886J)	3 391 050	3 611 882	3 858 338	4 053 994	3 940 048
	Collective consumption expenditure	(6606J)	539 800	564 677	587 941	621 774	637 131
	Less: Residual[5]	(6011J)	-	-	-	1 338	-4 335
	Gross saving	(6203J)	**679 888**	**723 288**	**727 381**	**753 442**	**813 478**
	Less: Consumption of fixed capital[6]	(6002J)	633 489	654 574	688 237	725 794	753 852
	Net saving	(6887J)	**46 398**	**68 715**	**39 144**	**27 647**	**59 625**
Capital account	**Gross saving**	(6203J)	**679 888**	**723 288**	**727 381**	**753 442**	**813 478**
	Capital transfers, receivable	(6888J)	82 373	89 997	70 974	153 217	154 471
	Capital transfers, payable	(6889J)	-82 133	-89 752	-70 738	-152 972	-154 236
	Less: Change in assets	(6180J)	807 242	843 525	886 202	897 990	703 692
	Gross fixed capital formation	(6009J)	830 138	832 762	849 198	860 188	757 318
	Change in inventories[7]	(6010J)	-22 896	10 762	37 004	37 803	-53 627
	Net lending (+)/net borrowing (-)	(6672J)	**-127 113**	**-119 990**	**-158 585**	**-144 305**	**110 020**

1 The institutional division of the production and generation of income account was harmonised by the South African Reserve Bank and Statistics South Africa.
2 Adjusted for net compensation to non-residents.
3 Including property income attributed to insurance policy holders and pension fund members.
4 Rent on land and subsoil assets.
5 Statistical discrepancy between the expenditure components and gross domestic product.
6 At replacement value.
7 After inventory valuation adjustment.

Table 33: Production, distribution and accumulation accounts of South Africa

Rest of the world

At current prices

R millions

			1995	1996	1997	1998	1999	2000
External account of goods and services	Imports of goods and services	(6014J)	121 093	143 340	160 718	181 972	185 037	229 757
	Imports of goods	(6610J)	99 425	118 658	133 061	150 705	149 854	189 411
	Imports of services	(6611J)	21 668	24 682	27 657	31 267	35 183	40 346
	Less: Exports of goods and services	(6013J)	124 816	152 816	168 659	190 453	206 144	257 011
	Exports of goods	(6608J)	108 064	131 055	143 796	160 763	174 319	222 061
	Exports of services	(6609J)	16 752	21 761	24 863	29 690	31 825	34 950
	External balance of goods and services	(6900J)	**-3 723**	**-9 476**	**-7 941**	**-8 481**	**-21 107**	**-27 254**
Primary and secondary income account	*Less:* Compensation of South African residents working abroad	(6208J)	301	320	810	1 425	1 875	2 242
	Compensation of non-residents working in South Africa	(6207J)	2 058	2 216	2 678	3 377	3 918	4 244
	Property income received	(6901J)	12 497	15 826	18 643	22 226	26 630	35 212
	Interest[1]	(6902J)	9 488	11 035	13 897	16 486	18 424	16 638
	Dividends	(6903J)	3 009	4 791	4 746	5 740	8 206	18 574
	Less: Property income paid	(6904J)	3 827	4 342	5 667	6 690	9 072	15 190
	Interest	(6905J)	1 177	1 239	2 507	4 039	4 570	6 293
	Dividends	(6906J)	2 650	3 103	3 160	2 651	4 502	8 897
	Other current transfers received	(6907J)	3 050	3 443	3 968	4 427	6 068	7 163
	Net non-life insurance premium	(6918J)	...	...	...	...	...	...
	Non-life insurance claims	(6919J)	...	...	...	...	...	...
	Current international co-operation	(6908J)	2 696	3 064	3 636	4 142	5 443	6 555
	Miscellaneous current transfers	(6909J)	354	379	332	285	625	608
	Less: Other current transfers paid	(6910J)	709	233	640	334	406	741
	Net non-life insurance premium	(6934J)	...	...	...	...	...	...
	Non-life insurance claims	(6935J)	...	...	...	...	...	...
	Current international co-operation	(6911J)	599	132	485	144	174	481
	Miscellaneous current transfers	(6912J)	110	101	155	190	232	260
Capital account	**Current external balance (balance on current account)**	(6913J)	**9 045**	**7 114**	**10 231**	**13 100**	**4 156**	**1 192**
	Capital transfers, payable	(6914J)	-88	-116	-144	-134	-125	-132
	Capital transfers, receivable	(6915J)	233	320	1 036	443	503	491
	Net lending (+)/net borrowing (-)	(6916J)	**9 190**	**7 318**	**11 123**	**13 409**	**4 534**	**1 551**

1 Including property income attributed to insurance policy holders.

Table 33: Production, distribution and accumulation accounts of South Africa

Rest of the world (continued)

At current prices

R millions

			2001	2002	2003	2004	2005
External account of goods and services	Imports of goods and services	(6014J)	266 001	340 637	325 035	378 177	437 721
	Imports of goods	(6610J)	221 235	283 004	264 752	311 759	360 362
	Imports of services	(6611J)	44 766	57 633	60 283	66 418	77 359
	Less: Exports of goods and services	(6013J)	307 303	386 857	356 433	376 053	433 528
	Exports of goods	(6608J)	265 832	333 251	291 434	310 525	358 361
	Exports of services	(6609J)	41 471	53 606	64 999	65 528	75 167
	External balance of goods and services	(6900J)	**-41 302**	**-46 220**	**-31 398**	**2 124**	**4 193**
Primary and secondary income account	*Less:* Compensation of South African residents working abroad	(6208J)	2 403	2 814	2 931	3 017	3 902
	Compensation of non-residents working in South Africa	(6207J)	4 438	5 308	5 283	6 030	6 618
	Property income received	(6901J)	48 863	46 801	50 959	42 793	54 357
	Interest[1]	(6902J)	16 831	18 995	16 420	14 201	16 197
	Dividends	(6903J)	32 032	27 806	34 539	28 592	38 160
	Less: Property income paid	(6904J)	18 722	19 895	18 442	17 956	25 648
	Interest	(6905J)	6 976	8 738	7 960	7 452	11 683
	Dividends	(6906J)	11 746	11 157	10 482	10 504	13 965
	Other current transfers received	(6907J)	7 361	7 305	9 319	13 028	20 222
	Net non-life insurance premium	(6918J)	...	...	...	...	...
	Non-life insurance claims	(6919J)	...	...	...	...	...
	Current international co-operation	(6908J)	6 712	6 587	8 468	11 992	18 416
	Miscellaneous current transfers	(6909J)	649	718	851	1 036	1 806
	Less: Other current transfers paid	(6910J)	1 104	1 461	1 841	2 159	4 542
	Net non-life insurance premium	(6934J)	...	...	...	...	...
	Non-life insurance claims	(6935J)	...	...	...	...	...
	Current international co-operation	(6911J)	812	1 085	1 371	1 032	944
	Miscellaneous current transfers	(6912J)	292	376	470	1 127	3 598
Capital account	**Current external balance (balance on current account)**	(6913J)	**-2 869**	**-10 976**	**10 949**	**40 843**	**51 298**
	Capital transfers, payable	(6914J)	-137	-212	-327	-352	-283
	Capital transfers, receivable	(6915J)	393	375	–	14	90
	Net lending (+)/net borrowing (-)	(6916J)	**-2 613**	**-10 813**	**10 622**	**40 505**	**51 105**

1 Including property income attributed to insurance policy holders.

Table 33: Production, distribution and accumulation accounts of South Africa

Rest of the world (continued)

At current prices

R millions

			2006	2007	2008	2009	2010
External account of goods and services	Imports of goods and services	(6014J)	569 334	684 428	880 638	687 514	752 374
	Imports of goods	(6610J)	474 321	571 512	743 325	561 163	610 619
	Imports of services	(6611J)	95 013	112 916	137 313	126 351	141 755
	Less: Exports of goods and services	(6013J)	536 996	656 099	842 373	698 075	787 842
	Exports of goods	(6608J)	450 059	553 316	728 802	589 267	669 394
	Exports of services	(6609J)	86 937	102 783	113 571	108 808	118 448
	External balance of goods and services	(6900J)	**32 338**	**28 329**	**38 265**	**-10 561**	**-35 468**
Primary and secondary income account	*Less:* Compensation of South African residents working abroad	(6208J)	4 685	5 575	6 427	7 186	7 812
	Compensation of non-residents working in South Africa	(6207J)	7 152	8 240	9 200	9 516	9 872
	Property income received	(6901J)	68 829	109 026	112 929	80 718	84 186
	Interest[1]	(6902J)	23 995	29 672	38 672	28 510	29 405
	Dividends	(6903J)	44 834	79 354	74 257	52 208	54 781
	Less: Property income paid	(6904J)	36 521	42 873	41 827	26 889	26 717
	Interest	(6905J)	19 264	26 440	25 213	13 371	11 811
	Dividends	(6906J)	17 257	16 433	16 614	13 518	14 906
	Other current transfers received	(6907J)	21 847	24 264	30 389	32 762	28 242
	Net non-life insurance premium	(6918J)	...	...	...	...	668
	Non-life insurance claims	(6919J)	...	...	...	...	528
	Current international co-operation	(6908J)	19 592	21 450	26 489	27 172	20 491
	Miscellaneous current transfers	(6909J)	2 255	2 814	3 900	5 590	6 555
	Less: Other current transfers paid	(6910J)	6 079	7 689	11 483	10 334	11 479
	Net non-life insurance premium	(6934J)	...	...	...	...	528
	Non-life insurance claims	(6935J)	...	...	...	...	668
	Current international co-operation	(6911J)	1 132	1 107	2 109	1 342	1 333
	Miscellaneous current transfers	(6912J)	4 947	6 582	9 374	8 992	8 950
Capital account	**Current external balance (balance on current account)**	(6913J)	**82 881**	**113 722**	**131 046**	**68 026**	**40 824**
	Capital transfers, payable	(6914J)	84	94	114	120	138
	Capital transfers, receivable	(6915J)	-289	-291	-322	-336	-363
	Net lending (+)/net borrowing (-)	(6916J)	**82 676**	**113 525**	**130 838**	**67 810**	**40 599**

1 Including property income attributed to insurance policy holders.

Table 33: Production, distribution and accumulation accounts of South Africa

Rest of the world (continued)

At current prices

R millions

			2011	2012	2013	2014	2015
External account of goods and services	Imports of goods and services	(6014J)	896 247	1 014 404	1 179 768	1 260 788	1 282 606
	Imports of goods	(6610J)	747 121	860 784	1 006 262	1 074 828	1 082 277
	Imports of services	(6611J)	149 126	153 620	173 506	185 960	200 329
	Less: Exports of goods and services	(6013J)	921 530	967 887	1 097 889	1 198 849	1 225 162
	Exports of goods	(6608J)	794 370	821 031	932 740	1 012 112	1 027 062
	Exports of services	(6609J)	127 160	146 856	165 149	186 737	198 100
	External balance of goods and services	(6900J)	**-25 284**	**46 517**	**81 878**	**61 939**	**57 444**
Primary and secondary income account	*Less:* Compensation of South African residents working abroad	(6208J)	8 387	8 896	9 356	9 912	10 488
	Compensation of non-residents working in South Africa	(6207J)	10 325	10 844	11 410	11 876	12 492
	Property income received	(6901J)	105 869	127 026	146 524	172 747	186 544
	Interest[1]	(6902J)	33 877	45 754	57 398	66 773	74 781
	Dividends	(6903J)	71 992	81 272	89 126	105 974	111 763
	Less: Property income paid	(6904J)	29 969	39 618	55 054	72 194	87 267
	Interest	(6905J)	12 329	13 230	15 497	18 892	21 918
	Dividends	(6906J)	17 640	26 388	39 557	53 302	65 349
	Other current transfers received	(6907J)	27 954	49 828	66 514	67 401	70 672
	Net non-life insurance premium	(6918J)	622	1 852	4 363	3 587	3 410
	Non-life insurance claims	(6919J)	611	831	4 516	2 607	2 666
	Current international co-operation	(6908J)	19 353	35 732	41 533	47 873	49 526
	Miscellaneous current transfers	(6909J)	7 368	11 413	16 102	13 334	15 070
	Less: Other current transfers paid	(6910J)	13 754	18 458	35 853	33 171	37 564
	Net non-life insurance premium	(6934J)	611	831	4 516	2 607	2 666
	Non-life insurance claims	(6935J)	622	1 852	4 363	3 587	3 410
	Current international co-operation	(6911J)	1 870	1 845	3 271	1 633	3 236
	Miscellaneous current transfers	(6912J)	10 651	13 930	23 703	25 344	28 252
Capital account	**Current external balance (balance on current account)**	(6913J)	**66 754**	**167 243**	**206 063**	**198 686**	**191 833**
	Capital transfers, payable	(6914J)	147	153	158	180	170
	Capital transfers, receivable	(6915J)	-388	-392	-401	-416	-413
	Net lending (+)/net borrowing (-)	(6916J)	**66 513**	**167 004**	**205 820**	**198 450**	**191 590**

1 Including property income attributed to insurance policy holders.

Table 33: Production, distribution and accumulation accounts of South Africa

Rest of the world (continued)

At current prices

R millions

			2016	2017	2018	2019	2020
External account of goods and services	Imports of goods and services	(6014J)	1 318 643	1 330 275	1 447 581	1 502 601	1 289 107
	Imports of goods	(6610J)	1 094 687	1 109 045	1 222 890	1 264 232	1 104 513
	Imports of services	(6611J)	223 956	221 230	224 691	238 369	184 594
	Less: Exports of goods and services	(6013J)	1 340 104	1 388 381	1 472 740	1 532 538	1 533 645
	Exports of goods	(6608J)	1 120 385	1 168 011	1 247 553	1 302 832	1 393 987
	Exports of services	(6609J)	219 719	220 370	225 187	229 706	139 658
	External balance of goods and services	(6900J)	**-21 462**	**-58 106**	**-25 159**	**-29 937**	**-244 538**
Primary and secondary income account	*Less:* Compensation of South African residents working abroad	(6208J)	11 073	11 644	12 240	12 858	13 288
	Compensation of non-residents working in South Africa	(6207J)	13 122	13 779	14 500	15 208	15 087
	Property income received	(6901J)	195 734	207 848	239 049	248 032	206 346
	Interest[1]	(6902J)	85 409	100 208	109 657	118 822	118 221
	Dividends	(6903J)	110 325	107 640	129 392	129 210	88 125
	Less: Property income paid	(6904J)	75 826	69 188	91 914	110 466	115 589
	Interest	(6905J)	23 175	22 301	25 200	30 055	34 017
	Dividends	(6906J)	52 651	46 887	66 714	80 411	81 572
	Other current transfers received	(6907J)	72 418	87 358	85 516	95 296	121 727
	Net non-life insurance premium	(6918J)	7 449	9 162	7 268	8 848	11 156
	Non-life insurance claims	(6919J)	2 582	3 108	4 377	6 081	9 549
	Current international co-operation	(6908J)	41 594	51 690	50 204	49 782	60 117
	Miscellaneous current transfers	(6909J)	20 793	23 398	23 667	30 585	40 905
	Less: Other current transfers paid	(6910J)	45 560	49 811	50 931	60 726	79 531
	Net non-life insurance premium	(6934J)	2 582	3 108	4 377	6 081	9 549
	Non-life insurance claims	(6935J)	7 449	9 162	7 268	8 848	11 156
	Current international co-operation	(6911J)	1 953	1 285	1 234	968	1 560
	Miscellaneous current transfers	(6912J)	33 576	36 256	38 052	44 829	57 266
Capital account	**Current external balance (balance on current account)**	(6913J)	**127 353**	**120 236**	**158 821**	**144 549**	**-109 786**
	Capital transfers, payable	(6914J)	167	166	182	168	129
	Capital transfers, receivable	(6915J)	-408	-412	-418	-412	-363
	Net lending (+)/net borrowing (-)	(6916J)	**127 112**	**119 990**	**158 585**	**144 305**	**-110 020**

1 Including property income attributed to insurance policy holders.

Table 34: Household balance sheet

Selected household assets and liabilities at year-end[1]

R billions

		1975	1976	1977	1978	1979	1980
Non-financial assets	(6920J)	**59**	**64**	**68**	**73**	**79**	**93**
Residential buildings	(6921J)	10	11	12	13	15	21
Other non-financial assets	(6922J)	49	53	56	60	64	72
Financial assets	(6923J)	**31**	**32**	**38**	**46**	**64**	**80**
Assets with monetary institutions	(6924J)	11	12	13	16	18	22
Interest in pension funds and insurers	(6925J)	9	10	12	15	21	26
Other financial assets	(6926J)	12	11	13	15	25	32
Total household assets	(6927J)	**91**	**96**	**105**	**118**	**144**	**173**
Total household liabilities	(6928J)	**8**	**9**	**9**	**11**	**13**	**17**
Mortgage advances	(6929J)	5	6	6	6	7	9
Other debt	(6930J)	3	4	4	4	5	7
Net wealth	(6931J)	**83**	**87**	**96**	**108**	**131**	**156**
Total liabilities and net wealth	(6932J)	**91**	**96**	**105**	**118**	**144**	**173**
Memo item: Net wealth including durable consumer goods	(6933J)	90	96	105	118	142	170

1 Data for past years may be subject to revision.

Table 34: Household balance sheet (continued)

Selected household assets and liabilities at year-end[1]

R billions

		1981	1982	1983	1984	1985	1986
Non-financial assets	(6920J)	**112**	**127**	**148**	**148**	**153**	**163**
Residential buildings	(6921J)	28	34	44	45	44	44
Other non-financial assets	(6922J)	84	93	104	104	109	119
Financial assets	(6923J)	**87**	**110**	**124**	**137**	**174**	**237**
Assets with monetary institutions	(6924J)	27	30	35	41	46	50
Interest in pension funds and insurers	(6925J)	30	41	48	53	71	103
Other financial assets	(6926J)	30	38	42	43	58	84
Total household assets	(6927J)	**199**	**237**	**272**	**286**	**327**	**401**
Total household liabilities	(6928J)	**21**	**25**	**32**	**39**	**44**	**47**
Mortgage advances	(6929J)	11	11	14	18	21	26
Other debt	(6930J)	10	14	18	20	22	21
Net wealth	(6931J)	**178**	**211**	**240**	**247**	**284**	**353**
Total liabilities and net wealth	(6932J)	**199**	**237**	**272**	**286**	**327**	**401**
Memo item: Net wealth including durable consumer goods	(6933J)	196	232	264	274	313	386

1 Data for past years may be subject to revision.

Table 34: Household balance sheet (continued)

Selected household assets and liabilities at year-end[1]

R billions

		1987	1988	1989	1990	1991	1992
Non-financial assets	(6920J)	**187**	**211**	**229**	**252**	**280**	**289**
Residential buildings	(6921J)	54	63	74	86	100	103
Other non-financial assets	(6922J)	133	148	155	166	179	186
Financial assets	(6923J)	**249**	**290**	**394**	**419**	**517**	**573**
Assets with monetary institutions	(6924J)	57	71	84	92	101	108
Interest in pension funds and insurers	(6925J)	112	133	180	201	256	296
Other financial assets	(6926J)	79	87	130	126	160	169
Total household assets	(6927J)	**435**	**502**	**623**	**671**	**797**	**862**
Total household liabilities	(6928J)	**55**	**71**	**87**	**109**	**124**	**139**
Mortgage advances	(6929J)	29	37	44	53	64	77
Other debt	(6930J)	27	34	43	56	60	62
Net wealth	(6931J)	**380**	**430**	**536**	**562**	**673**	**722**
Total liabilities and net wealth	(6932J)	**435**	**502**	**623**	**671**	**797**	**862**
Memo item: Net wealth including durable consumer goods	(6933J)	418	477	590	626	747	807

1 Data for past years may be subject to revision.

Table 34: Household balance sheet (continued)

Selected household assets and liabilities at year-end[1]

R billions

		1993	1994	1995	1996	1997	1998
Non-financial assets	(6920J)	**306**	**338**	**366**	**392**	**451**	**487**
Residential buildings	(6921J)	112	128	139	149	180	198
Other non-financial assets	(6922J)	194	210	227	243	271	289
Financial assets	(6923J)	**827**	**970**	**1087**	**1199**	**1273**	**1312**
Assets with monetary institutions	(6924J)	130	148	143	160	182	195
Interest in pension funds and insurers	(6925J)	463	534	636	699	737	756
Other financial assets	(6926J)	235	288	308	340	354	361
Total household assets	(6927J)	**1133**	**1309**	**1453**	**1592**	**1724**	**1800**
Total household liabilities	(6928J)	**159**	**189**	**233**	**270**	**302**	**313**
Mortgage advances	(6929J)	90	107	124	142	158	166
Other debt	(6930J)	69	82	109	128	144	147
Net wealth	(6931J)	**974**	**1120**	**1220**	**1322**	**1423**	**1487**
Total liabilities and net wealth	(6932J)	**1133**	**1309**	**1453**	**1592**	**1724**	**1800**
Memo item: Net wealth including durable consumer goods	(6933J)	1068	1224	1337	1455	1571	1649

1 Data for past years may be subject to revision.

Table 34: Household balance sheet (continued)

Selected household assets and liabilities at year-end[1]

R billions

		1999	2000	2001	2002	2003	2004
Non-financial assets	(6920J)	**531**	**597**	**718**	**829**	**1 002**	**1 325**
Residential buildings	(6921J)	220	259	321	380	480	663
Other non-financial assets	(6922J)	311	338	396	449	522	662
Financial assets	(6923J)	**1659**	**1741**	**2003**	**2000**	**2 222**	**2 588**
Assets with monetary institutions	(6924J)	189	203	222	254	285	314
Interest in pension funds and insurers	(6925J)	965	1079	1210	1231	1 341	1 544
Other financial assets	(6926J)	505	459	571	515	596	730
Total household assets	(6927J)	**2190**	**2338**	**2720**	**2828**	**3 225**	**3 914**
Total household liabilities	(6928J)	**327**	**357**	**391**	**421**	**480**	**600**
Mortgage advances	(6929J)	170	187	197	216	243	314
Other debt	(6930J)	157	170	193	205	237	286
Net wealth	(6931J)	**1864**	**1980**	**2330**	**2407**	**2 745**	**3 313**
Total liabilities and net wealth	(6932J)	**2190**	**2338**	**2720**	**2828**	**3 225**	**3 914**
Memo item: Net wealth including durable consumer goods	(6933J)	2041	2179	2551	2657	3 025	3 632

1 Data for past years may be subject to revision.

Table 34: Household balance sheet (continued)

Selected household assets and liabilities at year-end[1]

R billions

		2005	2006	2007	2008	2009	2010
Non-financial assets	(6920J)	**1 593**	**1 892**	**2 186**	**2 276**	**2 406**	**2 478**
Residential buildings	(6921J)	822	992	1 161	1 202	1 279	1 331
Other non-financial assets	(6922J)	770	900	1 025	1 074	1 127	1 147
Financial assets	(6923J)	**3 167**	**3 917**	**4 542**	**4 267**	**4 790**	**5 404**
Assets with monetary institutions	(6924J)	352	401	464	547	559	573
Interest in pension funds and insurers	(6925J)	1 838	2 182	2 517	2 458	2 643	2 985
Other financial assets	(6926J)	977	1 334	1 561	1 262	1 588	1 846
Total household assets	(6927J)	**4 760**	**5 809**	**6 728**	**6 543**	**7 196**	**7 881**
Total household liabilities	(6928J)	**754**	**975**	**1 190**	**1 295**	**1 320**	**1 406**
Mortgage advances	(6929J)	402	540	683	754	771	800
Other debt	(6930J)	352	435	507	541	549	607
Net wealth	(6931J)	**4 006**	**4 835**	**5 538**	**5 249**	**5 876**	**6 475**
Total liabilities and net wealth	(6932J)	**4 760**	**5 809**	**6 728**	**6 543**	**7 196**	**7 881**
Memo item: Net wealth including durable consumer goods	(6933J)	4 372	5 258	6 024	5 779	6 429	7 062

1 Data for past years may be subject to revision.

Table 34: Household balance sheet (continued)

Selected household assets and liabilities at year-end[1]

R billions

		2011	2012	2013	2014	2015
Non-financial assets	(6920J)	**2 583**	**2 798**	**3 071**	**3 349**	**3 654**
Residential buildings	(6921J)	1 392	1 512	1 659	1 816	1 988
Other non-financial assets	(6922J)	1 191	1 286	1 412	1 533	1 666
Financial assets	(6923J)	**5 665**	**6 543**	**7 333**	**7 884**	**8 336**
Assets with monetary institutions	(6924J)	634	693	756	852	967
Interest in pension funds and insurers	(6925J)	3 163	3 705	4 081	4 374	4 589
Other financial assets	(6926J)	1 868	2 144	2 497	2 659	2 780
Total household assets	(6927J)	**8 248**	**9 341**	**10 404**	**11 233**	**11 990**
Total household liabilities	(6928J)	**1 507**	**1 675**	**1 777**	**1 853**	**1 938**
Mortgage advances	(6929J)	812	841	864	882	923
Other debt	(6930J)	695	834	913	971	1 015
Net wealth	(6931J)	**6 742**	**7 666**	**8 628**	**9 380**	**10 052**
Total liabilities and net wealth	(6932J)	**8 248**	**9 341**	**10 404**	**11 233**	**11 990**
Memo item: Net wealth including durable consumer goods	(6933J)	7 373	8 351	9 369	10 174	10 896

1 Data for past years may be subject to revision.

Table 34: Household balance sheet (continued)

Selected household assets and liabilities at year-end[1]

R billions

		2016	2017	2018	2019	2020
Non-financial assets	(6920J)	**3 923**	**4 204**	**4 472**	**4 714**	**4 885**
Residential buildings	(6921J)	2 137	2 295	2 440	2 571	2 648
Other non-financial assets	(6922J)	1 785	1 909	2 031	2 142	2 237
Financial assets	(6923J)	**8 697**	**9 750**	**9 445**	**10 074**	**10 337**
Assets with monetary institutions	(6924J)	1 064	1 166	1 253	1 361	1 514
Interest in pension funds and insurers	(6925J)	4 803	5 332	5 245	5 554	5 658
Other financial assets	(6926J)	2 831	3 252	2 948	3 159	3 165
Total household assets	(6927J)	**12 619**	**13 954**	**13 917**	**14 787**	**15 223**
Total household liabilities	(6928J)	**1 999**	**2 102**	**2 232**	**2 337**	**2 426**
Mortgage advances	(6929J)	949	983	1 022	1 072	1 109
Other debt	(6930J)	1 050	1 119	1 210	1 265	1 317
Net wealth	(6931J)	**10 620**	**11 853**	**11 684**	**12 450**	**12 797**
Total liabilities and net wealth	(6932J)	**12 619**	**13 954**	**13 917**	**14 787**	**15 223**
Memo item: Net wealth including durable consumer goods	(6933J)	11 500	12 771	12 647	13 449	13 808

1 Data for past years may be subject to revision.

Table 35: Current income and saving
Selected items
National income and saving

R millions

		1960					1961				
		01	02	03	04	1960	01	02	03	04	1961
Gross national income at market prices	(6016K)	1 430	1 457	1 530	1 596	6 013	1 513	1 517	1 628	1 666	6 324
Real gross national income (at 2015 prices)	(6016C)	180 681	185 857	186 629	192 827	745 995	187 147	187 413	198 523	198 716	771 799
Gross saving	(6203K)	325	278	329	311	1 243	290	354	398	367	1 410
Seasonally adjusted and annualised											
Gross national income at market prices	(6016L)	5 871	5 936	6 014	6 233	6 013	6 197	6 172	6 384	6 541	6 324
Real gross national income (at 2015 prices)	(6016D)	730 854	742 585	743 583	766 957	745 995	760 692	752 132	778 668	795 702	771 799
Gross saving	(6203L)	1 427	1 119	1 114	1 312	1 243	1 344	1 431	1 395	1 468	1 410

Table 36: Current income and saving
Selected items
General government

R millions

		1960					1961				
		01	02	03	04	1960	01	02	03	04	1961
Taxes on production and imports	(6004K)	92	82	81	86	341	93	80	78	81	332
Current taxes on income and wealth	(6251K)	185	32	42	149	408	185	36	52	158	431
Net saving[3]	(6202K)	150	-45	-47	89	147	131	-51	-63	71	88
Seasonally adjusted and annualised											
Taxes on production and imports	(6004L)	340	340	340	344	341	341	332	329	326	332
Current taxes on income and wealth	(6251L)	426	371	369	466	408	427	390	421	486	431
Net saving[3]	(6202L)	219	76	83	210	147	147	58	45	102	88

Table 37: Current income and saving
Selected items
Households and non-profit institutions serving households[1]

R millions

		1960					1961				
		01	02	03	04	1960	01	02	03	04	1961
Compensation of employees[2]	(6240K)	847	862	884	917	3 510	902	914	935	958	3 710
Disposable income[3]	(6246K)	797	994	1 066	989	3 846	845	1 075	1 122	1 041	4 082
Net saving[3]	(6200K)	-98	63	139	-30	75	-104	110	179	5	190
Seasonally adjusted and annualised											
Compensation of employees[2]	(6240L)	3 419	3 482	3 533	3 607	3 510	3 640	3 683	3 740	3 777	3 710
Disposable income[3]	(6246L)	3 806	3 810	3 880	3 887	3 846	4 084	4 079	4 083	4 082	4 082
Net saving[3]	(6200L)	114	50	56	80	75	156	197	202	206	190

1 The data in this table refer to private households (including pension and provident funds and long-term insurance funds), non-incorporated business enterprises and private non-profit institutions (e.g., churches, welfare organisations and sport clubs) that render social and community services to households.
2 After adjustment for net compensation paid to non-residents.
3 Gross saving after consumption of fixed capital and inventory valuation adjustment.

Table 35: Current income and saving
Selected items
National income and saving (continued)

R millions

		1962					1963				
		01	02	03	04	1962	01	02	03	04	1963
Gross national income at market prices	(6016K)	1 618	1 644	1 733	1 784	6 779	1 755	1 821	1 933	2 013	7 522
Real gross national income (at 2015 prices)	(6016C)	199 304	202 006	210 304	208 547	820 162	205 922	213 078	224 711	228 849	872 559
Gross saving	(6203K)	360	441	389	345	1 535	372	448	517	448	1 785
Seasonally adjusted and annualised											
Gross national income at market prices	(6016L)	6 630	6 687	6 819	6 979	6 779	7 188	7 373	7 654	7 875	7 522
Real gross national income (at 2015 prices)	(6016D)	808 659	812 509	828 078	831 401	820 162	837 704	865 252	889 222	898 060	872 559
Gross saving	(6203L)	1 665	1 762	1 342	1 371	1 535	1 714	1 820	1 831	1 776	1 785

Table 36: Current income and saving
Selected items
General government (continued)

R millions

		1962					1963				
		01	02	03	04	1962	01	02	03	04	1963
Taxes on production and imports	(6004K)	92	85	90	96	363	106	96	97	105	404
Current taxes on income and wealth	(6251K)	186	37	49	157	429	236	116	141	146	639
Net saving[3]	(6202K)	96	-69	-66	45	6	142	26	25	62	255
Seasonally adjusted and annualised											
Taxes on production and imports	(6004L)	337	356	374	385	363	391	401	408	416	404
Current taxes on income and wealth	(6251L)	426	400	402	488	429	689	682	559	626	639
Net saving[3]	(6202L)	28	-19	29	-14	6	321	304	135	260	255

Table 37: Current income and saving
Selected items
Households and non-profit institutions serving households[1] (continued)

R millions

		1962					1963				
		01	02	03	04	1962	01	02	03	04	1963
Compensation of employees[2]	(6240K)	950	958	994	1 030	3 932	1 034	1 055	1 090	1 127	4 306
Disposable income[3]	(6246K)	910	1 156	1 172	1 141	4 380	984	1 199	1 237	1 300	4 720
Net saving[3]	(6200K)	-58	164	173	11	290	-50	112	149	65	276
Seasonally adjusted and annualised											
Compensation of employees[2]	(6240L)	3 831	3 875	3 971	4 051	3 932	4 178	4 267	4 359	4 422	4 306
Disposable income[3]	(6246L)	4 342	4 420	4 301	4 456	4 380	4 547	4 658	4 856	4 818	4 720
Net saving[3]	(6200L)	356	396	179	230	290	256	263	373	212	276

1 The data in this table refer to private households (including pension and provident funds and long-term insurance funds), non-incorporated business enterprises and private non-profit institutions (e.g., churches, welfare organisations and sport clubs) that render social and community services to households.
2 After adjustment for net compensation paid to non-residents.
3 Gross saving after consumption of fixed capital and inventory valuation adjustment.

Table 35: Current income and saving
Selected items
National income and saving (continued)

R millions

		1964					1965				
		Q1	Q2	Q3	Q4	1964	Q1	Q2	Q3	Q4	1965
Gross national income at market prices	(6016K)	1 964	2 020	2 072	2 216	8 272	2 179	2 235	2 252	2 373	9 038
Real gross national income (at 2015 prices)	(6016C)	226 454	232 873	237 621	246 275	943 223	242 473	247 740	246 327	251 642	988 182
Gross saving	(6203K)	401	424	531	440	1 796	388	395	576	527	1 885
Seasonally adjusted and annualised											
Gross national income at market prices	(6016L)	8 072	8 157	8 256	8 600	8 272	8 913	8 976	9 073	9 188	9 038
Real gross national income (at 2015 prices)	(6016D)	930 309	930 923	939 864	971 794	943 223	981 866	990 079	983 034	997 747	988 182
Gross saving	(6203L)	1 832	1 745	1 899	1 708	1 796	1 770	1 648	2 088	2 032	1 885

Table 36: Current income and saving
Selected items
General government (continued)

R millions

		1964					1965				
		Q1	Q2	Q3	Q4	1964	Q1	Q2	Q3	Q4	1965
Taxes on production and imports	(6004K)	122	110	113	124	469	132	117	117	123	489
Current taxes on income and wealth	(6251K)	192	126	173	169	660	222	142	215	169	748
Net saving[3]	(6202K)	75	19	53	70	217	93	16	51	18	178
Seasonally adjusted and annualised											
Taxes on production and imports	(6004L)	454	455	473	494	469	492	490	484	490	489
Current taxes on income and wealth	(6251L)	562	706	651	721	660	659	796	780	757	748
Net saving[3]	(6202L)	129	239	215	285	217	179	258	180	95	178

Table 37: Current income and saving
Selected items
Households and non-profit institutions serving households[1] (continued)

R millions

		1964					1965				
		Q1	Q2	Q3	Q4	1964	Q1	Q2	Q3	Q4	1965
Compensation of employees[2]	(6240K)	1 128	1 149	1 195	1 261	4 733	1 260	1 283	1 327	1 398	5 268
Disposable income[3]	(6246K)	1 145	1 287	1 361	1 367	5 160	1 187	1 346	1 439	1 574	5 546
Net saving[3]	(6200K)	9	83	135	-4	224	-54	38	144	119	248
Seasonally adjusted and annualised											
Compensation of employees[2]	(6240L)	4 558	4 656	4 779	4 938	4 733	5 087	5 193	5 321	5 470	5 268
Disposable income[3]	(6246L)	5 039	5 085	5 303	5 212	5 160	5 367	5 336	5 677	5 805	5 546
Net saving[3]	(6200L)	318	215	270	92	224	202	75	362	351	248

1 The data in this table refer to private households (including pension and provident funds and long-term insurance funds), non-incorporated business enterprises and private non-profit institutions (e.g., churches, welfare organisations and sport clubs) that render social and community services to households.
2 After adjustment for net compensation paid to non-residents.
3 Gross saving after consumption of fixed capital and inventory valuation adjustment.

Table 35: Current income and saving
Selected items
National income and saving (continued)

R millions

		1966					1967				
		01	02	03	04	1966	01	02	03	04	1967
Gross national income at market prices	(6016K)	2 305	2 434	2 497	2 604	9 841	2 568	2 697	2 858	2 857	10 980
Real gross national income (at 2015 prices)	(6016C)	246 716	254 431	267 300	270 226	1 038 673	263 340	271 911	291 622	293 383	1 120 257
Gross saving	(6203K)	546	471	568	545	2 130	570	612	617	684	2 484
Seasonally adjusted and annualised											
Gross national income at market prices	(6016L)	9 458	9 733	9 953	10 220	9 841	10 560	10 772	11 341	11 246	10 980
Real gross national income (at 2015 prices)	(6016D)	1 016 692	1 037 018	1 052 969	1 048 013	1 038 673	1 087 463	1 094 552	1 157 310	1 141 704	1 120 257
Gross saving	(6203L)	2 401	1 949	1 991	2 179	2 130	2 484	2 478	2 240	2 732	2 484

Table 36: Current income and saving
Selected items
General government (continued)

R millions

		1966					1967				
		01	02	03	04	1966	01	02	03	04	1967
Taxes on production and imports	(6004K)	132	122	133	144	531	160	148	148	153	609
Current taxes on income and wealth	(6251K)	262	145	243	175	825	313	172	280	188	953
Net saving[3]	(6202K)	62	-39	73	51	147	161	43	111	44	359
Seasonally adjusted and annualised											
Taxes on production and imports	(6004L)	487	513	552	572	531	590	618	609	619	609
Current taxes on income and wealth	(6251L)	786	818	883	813	825	943	960	999	910	953
Net saving[3]	(6202L)	50	-13	291	260	147	369	415	399	253	359

Table 37: Current income and saving
Selected items
Households and non-profit institutions serving households[1] (continued)

R millions

		1966					1967				
		01	02	03	04	1966	01	02	03	04	1967
Compensation of employees[2]	(6240K)	1 408	1 419	1 462	1 522	5 812	1 515	1 544	1 578	1 653	6 289
Disposable income[3]	(6246K)	1 399	1 521	1 545	1 673	6 138	1 439	1 700	1 650	1 863	6 651
Net saving[3]	(6200K)	58	112	116	92	379	-27	152	103	161	388
Seasonally adjusted and annualised											
Compensation of employees[2]	(6240L)	5 680	5 716	5 857	5 994	5 812	6 152	6 238	6 305	6 462	6 289
Disposable income[3]	(6246L)	6 248	6 059	6 108	6 137	6 138	6 456	6 617	6 561	6 971	6 651
Net saving[3]	(6200L)	623	346	209	336	379	365	379	229	580	388

1 The data in this table refer to private households (including pension and provident funds and long-term insurance funds), non-incorporated business enterprises and private non-profit institutions (e.g., churches, welfare organisations and sport clubs) that render social and community services to households.
2 After adjustment for net compensation paid to non-residents.
3 Gross saving after consumption of fixed capital and inventory valuation adjustment.

Table 35: Current income and saving
Selected items
National income and saving (continued)

R millions

		1968					1969				
		01	02	03	04	1968	01	02	03	04	1969
Gross national income at market prices	(6016K)	2 818	2 913	3 002	3 130	11 863	3 088	3 324	3 463	3 452	13 327
Real gross national income (at 2015 prices)	(6016C)	282 511	290 214	300 416	303 769	1 176 909	290 931	314 342	326 116	302 110	1 233 498
Gross saving	(6203K)	721	699	656	666	2 743	660	808	796	601	2 864
Seasonally adjusted and annualised											
Gross national income at market prices	(6016L)	11 623	11 615	11 883	12 331	11 863	12 811	13 129	13 692	13 679	13 327
Real gross national income (at 2015 prices)	(6016D)	1 172 047	1 164 592	1 178 165	1 192 831	1 176 909	1 209 051	1 238 659	1 271 486	1 214 797	1 233 498
Gross saving	(6203L)	3 107	2 775	2 349	2 741	2 743	2 903	3 149	2 873	2 530	2 864

Table 36: Current income and saving
Selected items
General government (continued)

R millions

		1968					1969				
		01	02	03	04	1968	01	02	03	04	1969
Taxes on production and imports	(6004K)	176	155	164	181	676	201	202	235	236	874
Current taxes on income and wealth	(6251K)	345	179	302	233	1 059	380	238	327	236	1 181
Net saving[3]	(6202K)	169	15	70	75	329	131	74	119	48	372
Seasonally adjusted and annualised											
Taxes on production and imports	(6004L)	647	644	681	732	676	748	865	953	930	874
Current taxes on income and wealth	(6251L)	1 038	985	1 073	1 140	1 059	1 100	1 285	1 163	1 176	1 181
Net saving[3]	(6202L)	369	247	287	413	329	174	554	373	387	372

Table 37: Current income and saving
Selected items
Households and non-profit institutions serving households[1] (continued)

R millions

		1968					1969				
		01	02	03	04	1968	01	02	03	04	1969
Compensation of employees[2]	(6240K)	1 644	1 704	1 770	1 860	6 978	1 822	1 870	1 944	2 018	7 655
Disposable income[3]	(6246K)	1 629	1 900	1 855	2 042	7 426	1 784	2 146	2 102	2 248	8 279
Net saving[3]	(6200K)	39	199	131	118	488	–	226	155	63	444
Seasonally adjusted and annualised											
Compensation of employees[2]	(6240L)	6 686	6 884	7 054	7 287	6 978	7 366	7 542	7 739	7 972	7 655
Disposable income[3]	(6246L)	7 345	7 441	7 278	7 639	7 426	8 110	8 300	8 345	8 362	8 279
Net saving[3]	(6200L)	652	572	253	473	488	627	554	407	186	444

1 The data in this table refer to private households (including pension and provident funds and long-term insurance funds), non-incorporated business enterprises and private non-profit institutions (e.g., churches, welfare organisations and sport clubs) that render social and community services to households.
2 After adjustment for net compensation paid to non-residents.
3 Gross saving after consumption of fixed capital and inventory valuation adjustment.

Table 35: Current income and saving
Selected items
National income and saving (continued)

R millions

		1970					1971				
		01	02	03	04	1970	01	02	03	04	1971
Gross national income at market prices	(6016K)	3 431	3 720	3 667	3 864	14 682	3 760	4 029	4 188	4 298	16 275
Real gross national income (at 2015 prices)	(6016C)	304 111	325 264	322 661	327 744	1 279 780	323 287	335 724	348 372	337 085	1 344 468
Gross saving	(6203K)	667	900	728	617	2 911	684	769	1 147	926	3 526
Seasonally adjusted and annualised											
Gross national income at market prices	(6016L)	14 113	14 719	14 547	15 349	14 682	15 469	15 954	16 568	17 108	16 275
Real gross national income (at 2015 prices)	(6016D)	1 266 299	1 279 591	1 262 342	1 310 889	1 279 780	1 336 673	1 323 293	1 362 089	1 355 817	1 344 468
Gross saving	(6203L)	3 163	3 164	2 735	2 583	2 911	3 191	2 946	4 119	3 849	3 526

Table 36: Current income and saving
Selected items
General government (continued)

R millions

		1970					1971				
		01	02	03	04	1970	01	02	03	04	1971
Taxes on production and imports	(6004K)	253	231	245	265	994	290	251	285	297	1 123
Current taxes on income and wealth	(6251K)	414	242	378	261	1 295	438	237	437	299	1 411
Net saving[3]	(6202K)	185	57	84	32	358	121	-18	84	-9	178
Seasonally adjusted and annualised											
Taxes on production and imports	(6004L)	956	987	993	1 040	994	1 082	1 082	1 156	1 172	1 123
Current taxes on income and wealth	(6251L)	1 288	1 284	1 281	1 327	1 295	1 356	1 305	1 472	1 511	1 411
Net saving[3]	(6202L)	477	390	238	327	358	161	118	254	179	178

Table 37: Current income and saving
Selected items
Households and non-profit institutions serving households[1] (continued)

R millions

		1970					1971				
		01	02	03	04	1970	01	02	03	04	1971
Compensation of employees[2]	(6240K)	2 026	2 090	2 192	2 332	8 640	2 309	2 356	2 472	2 592	9 730
Disposable income[3]	(6246K)	1 929	2 446	2 323	2 516	9 213	2 190	2 552	2 860	3 001	10 603
Net saving[3]	(6200K)	-64	276	82	79	373	-25	175	341	207	698
Seasonally adjusted and annualised											
Compensation of employees[2]	(6240L)	8 159	8 481	8 759	9 161	8 640	9 335	9 535	9 847	10 201	9 730
Disposable income[3]	(6246L)	8 970	9 281	9 300	9 303	9 213	10 103	9 991	11 148	11 170	10 603
Net saving[3]	(6200L)	499	500	264	228	373	673	386	970	764	698

1 The data in this table refer to private households (including pension and provident funds and long-term insurance funds), non-incorporated business enterprises and private non-profit institutions (e.g., churches, welfare organisations and sport clubs) that render social and community services to households.
2 After adjustment for net compensation paid to non-residents.
3 Gross saving after consumption of fixed capital and inventory valuation adjustment.

Table 35: Current income and saving
Selected items
National income and saving (continued)

R millions

		1972					1973				
		01	02	03	04	1972	01	02	03	04	1973
Gross national income at market prices	(6016K)	4 296	4 513	4 651	4 847	18 306	4 999	5 453	5 828	6 161	22 441
Real gross national income (at 2015 prices)	(6016C)	329 168	356 295	356 709	351 901	1 394 074	355 549	377 639	397 216	389 860	1 520 263
Gross saving	(6203K)	914	1 144	1 246	1 010	4 314	1 185	1 311	1 483	1 394	5 373
Seasonally adjusted and annualised											
Gross national income at market prices	(6016L)	17 618	17 871	18 376	19 359	18 306	20 718	21 505	23 090	24 451	22 441
Real gross national income (at 2015 prices)	(6016D)	1 362 506	1 401 715	1 390 259	1 421 814	1 394 074	1 470 540	1 497 945	1 547 099	1 565 468	1 520 263
Gross saving	(6203L)	4 265	5 586	3 017	4 390	4 314	5 372	4 925	5 308	5 886	5 373

Table 36: Current income and saving
Selected items
General government (continued)

R millions

		1972					1973				
		01	02	03	04	1972	01	02	03	04	1973
Taxes on production and imports	(6004K)	330	269	287	315	1 201	343	314	339	377	1 373
Current taxes on income and wealth	(6251K)	493	294	514	366	1 667	641	351	688	499	2 179
Net saving[3]	(6202K)	157	-32	113	43	281	355	33	288	218	894
Seasonally adjusted and annualised											
Taxes on production and imports	(6004L)	1 241	1 148	1 172	1 243	1 201	1 297	1 329	1 389	1 477	1 373
Current taxes on income and wealth	(6251L)	1 552	1 600	1 691	1 825	1 667	1 956	2 018	2 246	2 496	2 179
Net saving[3]	(6202L)	319	116	284	405	281	822	731	858	1 165	894

Table 37: Current income and saving
Selected items
Households and non-profit institutions serving households[1] (continued)

R millions

		1972					1973				
		01	02	03	04	1972	01	02	03	04	1973
Compensation of employees[2]	(6240K)	2 618	2 663	2 768	2 886	10 935	2 962	3 074	3 243	3 380	12 659
Disposable income[3]	(6246K)	2 552	2 958	3 259	3 290	12 058	2 922	3 608	3 399	3 799	13 728
Net saving[3]	(6200K)	37	292	450	162	941	56	457	151	63	727
Seasonally adjusted and annualised											
Compensation of employees[2]	(6240L)	10 541	10 800	11 027	11 371	10 935	11 999	12 426	12 911	13 299	12 659
Disposable income[3]	(6246L)	11 734	12 744	11 325	12 427	12 058	13 590	13 648	13 398	14 276	13 728
Net saving[3]	(6200L)	1 016	1 979	-4	773	941	1 419	878	235	376	727

1 The data in this table refer to private households (including pension and provident funds and long-term insurance funds), non-incorporated business enterprises and private non-profit institutions (e.g., churches, welfare organisations and sport clubs) that render social and community services to households.
2 After adjustment for net compensation paid to non-residents.
3 Gross saving after consumption of fixed capital and inventory valuation adjustment.

Table 35: Current income and saving
Selected items
National income and saving (continued)

R millions

		1974					1975				
		01	02	03	04	1974	01	02	03	04	1975
Gross national income at market prices	(6016K)	6 257	6 764	6 959	7 294	27 274	7 102	7 625	7 898	7 967	30 592
Real gross national income (at 2015 prices)	(6016C)	388 989	417 607	423 331	410 565	1 640 492	388 394	412 540	417 644	411 958	1 630 536
Gross saving	(6203K)	1 587	1 974	1 627	1 486	6 673	1 468	2 093	2 031	1 944	7 537
Seasonally adjusted and annualised											
Gross national income at market prices	(6016L)	25 762	26 757	27 513	29 062	27 274	29 549	29 807	31 362	31 648	30 592
Real gross national income (at 2015 prices)	(6016D)	1 623 274	1 642 912	1 653 426	1 642 356	1 640 492	1 614 533	1 624 777	1 630 319	1 652 514	1 630 536
Gross saving	(6203L)	7 090	7 294	5 934	6 376	6 673	6 942	7 843	7 199	8 162	7 537

Table 36: Current income and saving
Selected items
General government (continued)

R millions

		1974					1975				
		01	02	03	04	1974	01	02	03	04	1975
Taxes on production and imports	(6004K)	403	373	387	404	1 567	417	422	481	524	1 844
Current taxes on income and wealth	(6251K)	840	518	946	585	2 889	932	641	977	780	3 330
Net saving[3]	(6202K)	397	127	497	113	1 134	307	19	339	174	839
Seasonally adjusted and annualised											
Taxes on production and imports	(6004L)	1 540	1 571	1 575	1 582	1 567	1 978	1 607	2 057	1 734	1 844
Current taxes on income and wealth	(6251L)	2 703	2 809	3 147	2 897	2 889	3 057	3 189	3 485	3 589	3 330
Net saving[3]	(6202L)	1 089	1 213	1 418	816	1 134	889	655	973	839	839

Table 37: Current income and saving
Selected items
Households and non-profit institutions serving households[1] (continued)

R millions

		1974					1975				
		01	02	03	04	1974	01	02	03	04	1975
Compensation of employees[2]	(6240K)	3 440	3 582	3 882	4 128	15 032	4 086	4 274	4 510	4 652	17 522
Disposable income[3]	(6246K)	3 311	4 422	3 819	4 506	16 058	3 953	5 058	5 040	5 417	19 468
Net saving[3]	(6200K)	-22	726	-9	170	864	-70	632	355	161	1 078
Seasonally adjusted and annualised											
Compensation of employees[2]	(6240L)	13 954	14 535	15 448	16 192	15 032	16 586	17 358	17 957	18 186	17 522
Disposable income[3]	(6246L)	15 259	16 372	15 697	16 906	16 058	17 850	19 197	19 884	20 941	19 468
Net saving[3]	(6200L)	1 101	1 379	191	787	864	1 010	1 285	836	1 183	1 078

1 The data in this table refer to private households (including pension and provident funds and long-term insurance funds), non-incorporated business enterprises and private non-profit institutions (e.g., churches, welfare organisations and sport clubs) that render social and community services to households.
2 After adjustment for net compensation paid to non-residents.
3 Gross saving after consumption of fixed capital and inventory valuation adjustment.

Table 35: Current income and saving
Selected items
National income and saving (continued)

R millions

		1976					1977				
		01	02	03	04	1976	01	02	03	04	1977
Gross national income at market prices	(6016K)	7 978	8 596	8 872	9 031	34 477	8 763	9 687	9 475	9 980	37 905
Real gross national income (at 2015 prices)	(6016C)	391 494	407 071	424 133	410 688	1 633 387	390 820	425 146	418 928	413 565	1 648 460
Gross saving	(6203K)	1 540	2 178	2 346	2 174	8 238	2 222	2 867	2 984	2 897	10 970
Seasonally adjusted and annualised											
Gross national income at market prices	(6016L)	32 971	34 160	35 138	35 639	34 477	36 095	36 723	38 641	40 161	37 905
Real gross national income (at 2015 prices)	(6016D)	1 630 047	1 597 928	1 652 121	1 653 452	1 633 387	1 636 222	1 644 523	1 641 435	1 671 659	1 648 460
Gross saving	(6203L)	7 497	8 152	8 492	8 811	8 238	10 628	10 260	11 288	11 704	10 970

Table 36: Current income and saving
Selected items
General government (continued)

R millions

		1976					1977				
		01	02	03	04	1976	01	02	03	04	1977
Taxes on production and imports	(6004K)	552	548	559	583	2 242	622	664	704	748	2 738
Current taxes on income and wealth	(6251K)	1 141	767	1 047	831	3 786	1 211	738	1 202	928	4 079
Net saving[3]	(6202K)	274	40	95	25	434	185	89	312	68	654
Seasonally adjusted and annualised											
Taxes on production and imports	(6004L)	2 022	2 277	2 278	2 391	2 242	2 005	1 960	3 296	3 691	2 738
Current taxes on income and wealth	(6251L)	3 694	3 805	3 713	3 932	3 786	3 913	3 664	4 316	4 423	4 079
Net saving[3]	(6202L)	378	564	205	589	434	89	276	1 084	1 167	654

Table 37: Current income and saving
Selected items
Households and non-profit institutions serving households[1] (continued)

R millions

		1976					1977				
		01	02	03	04	1976	01	02	03	04	1977
Compensation of employees[2]	(6240K)	4 685	4 822	5 172	5 418	20 098	5 221	5 359	5 538	5 827	21 945
Disposable income[3]	(6246K)	4 595	5 529	5 456	5 959	21 539	5 370	6 311	6 215	6 847	24 743
Net saving[3]	(6200K)	-208	403	314	322	830	92	808	510	588	1 997
Seasonally adjusted and annualised											
Compensation of employees[2]	(6240L)	19 175	19 570	20 556	21 089	20 098	21 371	21 710	22 045	22 656	21 945
Disposable income[3]	(6246L)	21 067	21 449	21 434	22 205	21 539	24 667	24 356	24 741	25 209	24 743
Net saving[3]	(6200L)	1 043	701	576	1 001	830	2 697	2 052	1 594	1 645	1 997

1 The data in this table refer to private households (including pension and provident funds and long-term insurance funds), non-incorporated business enterprises and private non-profit institutions (e.g., churches, welfare organisations and sport clubs) that render social and community services to households.
2 After adjustment for net compensation paid to non-residents.
3 Gross saving after consumption of fixed capital and inventory valuation adjustment.

Table 35: Current income and saving
Selected items
National income and saving (continued)

R millions

		1978					1979				
		01	02	03	04	1978	01	02	03	04	1979
Gross national income at market prices	(6016K)	9 663	10 849	11 028	11 639	43 178	11 752	12 603	12 548	14 206	51 110
Real gross national income (at 2015 prices)	(6016C)	396 728	443 660	435 242	431 691	1 707 320	415 473	461 140	450 133	463 923	1 790 669
Gross saving	(6203K)	2 408	2 874	3 476	3 293	12 051	3 475	4 196	3 544	4 878	16 093
Seasonally adjusted and annualised											
Gross national income at market prices	(6016L)	40 832	41 640	44 589	45 651	43 178	48 757	48 512	51 101	56 068	51 110
Real gross national income (at 2015 prices)	(6016D)	1 678 101	1 707 306	1 721 574	1 722 298	1 707 320	1 762 318	1 768 817	1 791 178	1 840 361	1 790 669
Gross saving	(6203L)	11 700	9 957	13 435	13 112	12 051	16 747	14 797	12 940	19 888	16 093

Table 36: Current income and saving
Selected items
General government (continued)

R millions

		1978					1979				
		01	02	03	04	1978	01	02	03	04	1979
Taxes on production and imports	(6004K)	820	722	838	995	3 375	1 050	944	968	1 066	4 028
Current taxes on income and wealth	(6251K)	1 385	897	1 208	954	4 444	1 569	1 131	1 434	1 161	5 295
Net saving[3]	(6202K)	260	3	236	-13	486	385	-66	56	-207	168
Seasonally adjusted and annualised											
Taxes on production and imports	(6004L)	3 141	2 904	3 795	3 660	3 375	4 092	3 824	4 045	4 151	4 028
Current taxes on income and wealth	(6251L)	4 411	4 492	4 341	4 532	4 444	4 979	5 601	5 015	5 585	5 295
Net saving[3]	(6202L)	211	534	908	291	486	406	807	-290	-251	168

Table 37: Current income and saving
Selected items
Households and non-profit institutions serving households[1] (continued)

R millions

		1978					1979				
		01	02	03	04	1978	01	02	03	04	1979
Compensation of employees[2]	(6240K)	5 675	5 846	6 092	6 476	24 089	6 454	6 676	7 060	7 511	27 701
Disposable income[3]	(6246K)	5 835	6 652	6 935	7 505	26 928	6 376	8 215	7 815	9 206	31 611
Net saving[3]	(6200K)	-41	416	668	568	1 610	-178	1 217	432	857	2 328
Seasonally adjusted and annualised											
Compensation of employees[2]	(6240L)	23 201	23 639	24 275	25 240	24 089	26 476	26 911	28 166	29 250	27 701
Disposable income[3]	(6246L)	26 854	25 368	27 456	28 032	26 928	30 057	30 291	30 980	35 119	31 611
Net saving[3]	(6200L)	2 442	69	2 045	1 886	1 610	2 864	1 809	1 019	3 621	2 328

1 The data in this table refer to private households (including pension and provident funds and long-term insurance funds), non-incorporated business enterprises and private non-profit institutions (e.g., churches, welfare organisations and sport clubs) that render social and community services to households.
2 After adjustment for net compensation paid to non-residents.
3 Gross saving after consumption of fixed capital and inventory valuation adjustment.

Table 35: Current income and saving
Selected items
National income and saving (continued)

R millions

		1980					1981				
		01	02	03	04	1980	01	02	03	04	1981
Gross national income at market prices	(6016K)	15 212	16 987	17 005	17 842	67 047	18 191	19 266	19 931	21 210	78 598
Real gross national income (at 2015 prices)	(6016C)	451 032	497 652	499 465	498 289	1 946 439	467 541	506 350	508 276	499 777	1 981 943
Gross saving	(6203K)	5 810	6 264	5 713	5 445	23 231	4 322	5 592	6 326	5 325	21 565
Seasonally adjusted and annualised											
Gross national income at market prices	(6016L)	63 985	65 067	68 782	70 355	67 047	74 768	76 996	79 610	83 018	78 598
Real gross national income (at 2015 prices)	(6016D)	1 908 572	1 917 628	1 980 142	1 979 412	1 946 439	1 962 117	1 993 535	1 968 308	2 003 814	1 981 943
Gross saving	(6203L)	26 531	22 914	21 472	22 008	23 231	21 194	21 618	21 259	22 191	21 565

Table 36: Current income and saving
Selected items
General government (continued)

R millions

		1980					1981				
		01	02	03	04	1980	01	02	03	04	1981
Taxes on production and imports	(6004K)	1 254	1 061	1 320	1 299	4 934	1 502	1 373	1 615	1 545	6 035
Current taxes on income and wealth	(6251K)	1 895	1 437	2 418	1 562	7 312	2 572	1 616	2 430	1 684	8 302
Net saving[3]	(6202K)	743	-239	1 254	-21	1 737	1 171	-573	922	-367	1 153
Seasonally adjusted and annualised											
Taxes on production and imports	(6004L)	4 804	4 503	5 186	5 243	4 934	5 776	5 854	6 258	6 252	6 035
Current taxes on income and wealth	(6251L)	5 985	7 455	8 177	7 631	7 312	8 267	8 145	8 420	8 376	8 302
Net saving[3]	(6202L)	1 050	1 612	2 933	1 353	1 737	1 421	1 435	1 585	171	1 153

Table 37: Current income and saving
Selected items
Households and non-profit institutions serving households[1] (continued)

R millions

		1980					1981				
		01	02	03	04	1980	01	02	03	04	1981
Compensation of employees[2]	(6240K)	7 580	8 268	8 648	9 406	33 902	9 465	10 424	10 949	11 768	42 606
Disposable income[3]	(6246K)	8 025	10 602	9 599	11 662	39 887	9 111	12 202	12 235	13 434	46 981
Net saving[3]	(6200K)	-140	1 798	98	850	2 606	-1 169	1 138	413	269	651
Seasonally adjusted and annualised											
Compensation of employees[2]	(6240L)	31 281	33 174	34 554	36 599	33 902	39 097	41 654	43 896	45 777	42 606
Disposable income[3]	(6246L)	39 399	38 353	39 274	42 522	39 887	43 996	45 781	47 622	50 526	46 981
Net saving[3]	(6200L)	5 511	2 434	671	1 807	2 606	1 183	658	-282	1 044	651

1 The data in this table refer to private households (including pension and provident funds and long-term insurance funds), non-incorporated business enterprises and private non-profit institutions (e.g., churches, welfare organisations and sport clubs) that render social and community services to households.
2 After adjustment for net compensation paid to non-residents.
3 Gross saving after consumption of fixed capital and inventory valuation adjustment.

Table 35: Current income and saving
Selected items
National income and saving (continued)

R millions

		1982					1983				
		01	02	03	04	1982	01	02	03	04	1983
Gross national income at market prices	(6016K)	20 719	21 861	22 956	24 346	89 880	23 781	25 228	26 622	27 810	103 441
Real gross national income (at 2015 prices)	(6016C)	469 302	489 230	497 702	491 296	1 947 530	460 213	476 467	488 143	491 868	1 916 692
Gross saving	(6203K)	4 192	4 185	5 606	5 449	19 433	6 331	7 126	6 454	6 719	26 629
Seasonally adjusted and annualised											
Gross national income at market prices	(6016L)	85 353	87 490	91 686	94 993	89 880	97 792	101 352	105 867	108 753	103 441
Real gross national income (at 2015 prices)	(6016D)	1 958 462	1 932 616	1 957 790	1 941 251	1 947 530	1 905 251	1 890 166	1 928 236	1 943 116	1 916 692
Gross saving	(6203L)	22 034	13 747	21 067	20 883	19 433	28 797	28 107	25 334	24 280	26 629

Table 36: Current income and saving
Selected items
General government (continued)

R millions

		1982					1983				
		01	02	03	04	1982	01	02	03	04	1983
Taxes on production and imports	(6004K)	1 954	1 829	2 229	2 033	8 045	2 176	1 984	2 456	2 381	8 997
Current taxes on income and wealth	(6251K)	2 580	1 987	2 727	2 200	9 494	3 473	2 302	3 394	2 361	11 530
Net saving[3]	(6202K)	136	-492	121	-383	-618	844	-1 278	450	-889	-873
Seasonally adjusted and annualised											
Taxes on production and imports	(6004L)	7 548	7 834	8 551	8 247	8 045	8 507	8 553	9 243	9 685	8 997
Current taxes on income and wealth	(6251L)	8 913	9 009	9 502	10 552	9 494	10 957	11 774	11 618	11 771	11 530
Net saving[3]	(6202L)	-881	-1 774	951	-768	-618	-1 116	-806	-902	-668	-873

Table 37: Current income and saving
Selected items
Households and non-profit institutions serving households[1] (continued)

R millions

		1982					1983				
		01	02	03	04	1982	01	02	03	04	1983
Compensation of employees[2]	(6240K)	11 530	12 625	12 992	13 844	50 991	13 437	14 283	14 589	15 541	57 850
Disposable income[3]	(6246K)	11 692	13 688	14 058	15 549	54 988	13 372	16 618	15 484	19 407	64 881
Net saving[3]	(6200K)	-671	493	406	383	611	-1 081	1 431	-687	1 482	1 145
Seasonally adjusted and annualised											
Compensation of employees[2]	(6240L)	47 590	50 339	52 081	53 955	50 991	55 267	57 059	58 492	60 583	57 850
Disposable income[3]	(6246L)	53 500	53 679	55 443	57 329	54 988	62 530	62 547	65 730	68 715	64 881
Net saving[3]	(6200L)	2 048	-12	143	266	611	2 722	986	195	678	1 145

1 The data in this table refer to private households (including pension and provident funds and long-term insurance funds), non-incorporated business enterprises and private non-profit institutions (e.g., churches, welfare organisations and sport clubs) that render social and community services to households.
2 After adjustment for net compensation paid to non-residents.
3 Gross saving after consumption of fixed capital and inventory valuation adjustment.

Table 35: Current income and saving
Selected items
National income and saving (continued)

R millions

		1984					1985				
		01	02	03	04	1984	01	02	03	04	1985
Gross national income at market prices	(6016K)	27 953	29 870	31 084	31 883	120 791	31 879	33 541	35 062	37 449	137 930
Real gross national income (at 2015 prices)	(6016C)	490 857	508 521	517 779	515 838	2 032 996	495 252	494 786	512 455	514 591	2 017 084
Gross saving	(6203K)	5 293	7 167	7 369	7 208	27 037	7 368	9 042	8 923	9 605	34 938
Seasonally adjusted and annualised											
Gross national income at market prices	(6016L)	115 482	119 317	123 309	125 055	120 791	131 812	134 944	139 076	145 888	137 930
Real gross national income (at 2015 prices)	(6016D)	2 007 703	2 047 560	2 036 478	2 040 244	2 032 996	2 029 773	1 989 114	2 019 510	2 029 937	2 017 084
Gross saving	(6203L)	23 977	28 968	29 262	25 940	27 037	33 559	34 429	34 158	37 605	34 938

Table 36: Current income and saving
Selected items
General government (continued)

R millions

		1984					1985				
		01	02	03	04	1984	01	02	03	04	1985
Taxes on production and imports	(6004K)	2 521	2 529	3 281	3 005	11 336	3 088	3 145	3 746	3 786	13 765
Current taxes on income and wealth	(6251K)	3 682	2 401	3 829	3 070	12 982	4 617	3 128	5 169	3 558	16 472
Net saving[3]	(6202K)	335	-2 272	258	-1 425	-3 104	241	-2 393	249	-1 155	-3 058
Seasonally adjusted and annualised											
Taxes on production and imports	(6004L)	9 966	10 832	12 343	12 203	11 336	12 361	13 412	13 993	15 294	13 765
Current taxes on income and wealth	(6251L)	12 047	12 314	12 921	14 646	12 982	15 257	16 458	17 281	16 892	16 472
Net saving[3]	(6202L)	-3 043	-3 092	-2 789	-3 492	-3 104	-2 598	-2 362	-3 378	-3 894	-3 058

Table 37: Current income and saving
Selected items
Households and non-profit institutions serving households[1] (continued)

R millions

		1984					1985				
		01	02	03	04	1984	01	02	03	04	1985
Compensation of employees[2]	(6240K)	15 708	16 688	17 140	18 330	67 867	17 868	18 625	19 098	20 198	75 789
Disposable income[3]	(6246K)	15 449	20 675	18 523	21 706	76 352	19 338	23 260	21 099	24 675	88 372
Net saving[3]	(6200K)	-1 678	2 041	242	1 826	2 431	-132	3 166	297	1 497	4 828
Seasonally adjusted and annualised											
Compensation of employees[2]	(6240L)	64 544	66 728	68 647	71 550	67 867	73 347	74 663	76 415	78 731	75 789
Disposable income[3]	(6246L)	71 558	78 061	78 120	77 669	76 352	86 689	85 413	88 530	92 857	88 372
Net saving[3]	(6200L)	1 051	2 567	4 079	2 028	2 431	6 540	3 936	4 263	4 572	4 828

1 The data in this table refer to private households (including pension and provident funds and long-term insurance funds), non-incorporated business enterprises and private non-profit institutions (e.g., churches, welfare organisations and sport clubs) that render social and community services to households.
2 After adjustment for net compensation paid to non-residents.
3 Gross saving after consumption of fixed capital and inventory valuation adjustment.

Table 35: Current income and saving
Selected items
National income and saving (continued)

R millions

		1986					1987				
		01	02	03	04	1986	01	02	03	04	1987
Gross national income at market prices	(6016K)	35 471	39 779	41 932	43 705	160 887	42 792	46 569	48 660	52 182	190 204
Real gross national income (at 2015 prices)	(6016C)	486 642	503 414	529 222	512 961	2 032 238	502 701	518 375	537 086	538 461	2 096 623
Gross saving	(6203K)	7 548	10 117	11 569	10 293	39 528	10 066	10 183	10 520	12 497	43 266
Seasonally adjusted and annualised											
Gross national income at market prices	(6016L)	148 781	157 623	164 891	172 254	160 887	180 108	184 300	193 792	202 614	190 204
Real gross national income (at 2015 prices)	(6016D)	2 003 309	2 018 818	2 075 090	2 031 737	2 032 238	2 066 257	2 082 653	2 108 610	2 128 972	2 096 623
Gross saving	(6203L)	37 717	36 787	42 764	40 844	39 528	46 583	39 563	38 990	47 928	43 266

Table 36: Current income and saving
Selected items
General government (continued)

R millions

		1986					1987				
		01	02	03	04	1986	01	02	03	04	1987
Taxes on production and imports	(6004K)	4 106	3 671	4 374	4 129	16 280	4 263	4 240	5 122	5 217	18 842
Current taxes on income and wealth	(6251K)	5 382	3 867	5 184	4 566	18 999	5 758	3 702	6 683	4 947	21 090
Net saving[3]	(6202K)	276	-3 096	-67	-1 117	-4 004	-1 629	-4 512	321	-1 462	-7 282
Seasonally adjusted and annualised											
Taxes on production and imports	(6004L)	16 533	15 589	16 375	16 623	16 280	16 947	18 203	19 425	20 793	18 842
Current taxes on income and wealth	(6251L)	17 166	20 898	17 626	20 306	18 999	19 855	19 646	22 089	22 770	21 090
Net saving[3]	(6202L)	-4 145	-4 259	-4 052	-3 560	-4 004	-8 903	-9 564	-5 116	-5 545	-7 282

Table 37: Current income and saving
Selected items
Households and non-profit institutions serving households[1] (continued)

R millions

		1986					1987				
		01	02	03	04	1986	01	02	03	04	1987
Compensation of employees[2]	(6240K)	20 041	21 727	22 218	23 641	87 627	23 272	24 515	26 166	27 983	101 935
Disposable income[3]	(6246K)	20 829	26 962	26 031	28 695	102 517	27 727	32 483	29 624	35 768	125 602
Net saving[3]	(6200K)	-1 825	3 083	979	1 129	3 365	516	3 831	-597	2 438	6 187
Seasonally adjusted and annualised											
Compensation of employees[2]	(6240L)	82 238	87 191	88 922	92 159	87 627	95 781	98 470	104 788	108 703	101 935
Disposable income[3]	(6246L)	97 331	98 286	105 467	108 985	102 517	121 295	122 233	124 208	134 673	125 602
Net saving[3]	(6200L)	4 180	1 296	3 964	4 021	3 365	9 629	6 147	1 566	7 405	6 187

1 The data in this table refer to private households (including pension and provident funds and long-term insurance funds), non-incorporated business enterprises and private non-profit institutions (e.g., churches, welfare organisations and sport clubs) that render social and community services to households.
2 After adjustment for net compensation paid to non-residents.
3 Gross saving after consumption of fixed capital and inventory valuation adjustment.

Table 35: Current income and saving
Selected items
National income and saving (continued)

R millions

		1988					1989				
		01	02	03	04	1988	01	02	03	04	1989
Gross national income at market prices	(6016K)	51 068	55 509	59 775	62 824	229 176	62 038	67 020	73 034	72 466	274 558
Real gross national income (at 2015 prices)	(6016C)	519 058	533 656	561 023	560 448	2 174 185	537 053	546 333	557 828	558 265	2 199 479
Gross saving	(6203K)	9 589	11 463	16 594	15 147	52 793	12 122	14 458	19 740	18 040	64 360
Seasonally adjusted and annualised											
Gross national income at market prices	(6016L)	214 214	222 842	236 609	243 039	229 176	258 009	272 429	282 026	285 767	274 558
Real gross national income (at 2015 prices)	(6016D)	2 129 907	2 161 088	2 198 410	2 207 335	2 174 185	2 209 007	2 200 669	2 206 911	2 181 329	2 199 479
Gross saving	(6203L)	44 832	42 844	64 452	59 041	52 793	53 196	56 989	76 445	70 811	64 360

Table 36: Current income and saving
Selected items
General government (continued)

R millions

		1988					1989				
		01	02	03	04	1988	01	02	03	04	1989
Taxes on production and imports	(6004K)	5 458	5 379	6 642	6 961	24 440	6 912	7 439	8 205	8 385	30 941
Current taxes on income and wealth	(6251K)	6 466	4 332	7 846	6 018	24 662	7 965	6 118	9 777	7 112	30 972
Net saving[3]	(6202K)	-1 289	-4 310	678	-821	-5 742	-2 223	-2 798	1 396	-1 441	-5 066
Seasonally adjusted and annualised											
Taxes on production and imports	(6004L)	21 816	22 994	25 330	27 620	24 440	27 544	31 802	31 245	33 173	30 941
Current taxes on income and wealth	(6251L)	22 795	22 919	25 755	27 179	24 662	28 219	31 932	32 236	31 501	30 972
Net saving[3]	(6202L)	-6 451	-7 642	-4 562	-4 313	-5 742	-7 718	-5 188	-2 736	-4 622	-5 066

Table 37: Current income and saving
Selected items
Households and non-profit institutions serving households[1] (continued)

R millions

		1988					1989				
		01	02	03	04	1988	01	02	03	04	1989
Compensation of employees[2]	(6240K)	27 408	29 285	30 326	32 850	119 868	32 644	34 990	36 375	38 380	142 389
Disposable income[3]	(6246K)	32 545	38 787	38 918	42 204	152 454	39 331	43 741	46 209	50 820	180 102
Net saving[3]	(6200K)	-687	3 798	2 215	1 529	6 855	419	1 914	2 512	2 740	7 586
Seasonally adjusted and annualised											
Compensation of employees[2]	(6240L)	112 967	117 813	122 012	126 681	119 868	133 433	141 302	145 466	149 354	142 389
Disposable income[3]	(6246L)	140 025	145 083	160 801	163 902	152 453	166 111	172 000	189 338	192 958	180 102
Net saving[3]	(6200L)	4 965	3 177	12 094	7 179	6 855	4 575	3 041	13 432	9 296	7 586

1 The data in this table refer to private households (including pension and provident funds and long-term insurance funds), non-incorporated business enterprises and private non-profit institutions (e.g., churches, welfare organisations and sport clubs) that render social and community services to households.
2 After adjustment for net compensation paid to non-residents.
3 Gross saving after consumption of fixed capital and inventory valuation adjustment.

Table 35: Current income and saving
Selected items
National income and saving (continued)

R millions

		1990					1991				
		01	02	03	04	1990	01	02	03	04	1991
Gross national income at market prices	(6016K)	71 950	76 982	82 322	83 831	315 085	83 205	87 727	95 117	98 432	364 481
Real gross national income (at 2015 prices)	(6016C)	535 176	542 988	550 965	544 672	2 173 801	526 418	535 353	545 401	549 417	2 156 589
Gross saving	(6203K)	15 081	15 648	17 086	15 638	63 454	15 940	17 380	16 866	20 312	70 497
Seasonally adjusted and annualised											
Gross national income at market prices	(6016L)	303 072	312 418	320 676	324 175	315 085	345 082	355 964	374 060	382 817	364 481
Real gross national income (at 2015 prices)	(6016D)	2 183 839	2 179 257	2 185 724	2 146 385	2 173 801	2 151 640	2 146 576	2 167 231	2 160 908	2 156 589
Gross saving	(6203L)	65 590	58 557	64 141	65 528	63 454	64 902	68 129	67 256	81 703	70 497

Table 36: Current income and saving
Selected items
General government (continued)

R millions

		1990					1991				
		01	02	03	04	1990	01	02	03	04	1991
Taxes on production and imports	(6004K)	8 482	8 101	8 879	8 571	34 033	8 876	8 466	9 805	9 154	36 301
Current taxes on income and wealth	(6251K)	10 984	7 829	11 617	8 685	39 115	10 329	7 930	13 497	10 752	42 508
Net saving[3]	(6202K)	-429	-4 035	131	-2 938	-7 271	-2 563	-6 516	327	-1 761	-10 513
Seasonally adjusted and annualised											
Taxes on production and imports	(6004L)	33 829	34 679	33 756	33 868	34 033	35 455	36 434	37 142	36 173	36 301
Current taxes on income and wealth	(6251L)	39 364	40 420	38 733	37 943	39 115	37 353	40 646	45 600	46 433	42 508
Net saving[3]	(6202L)	-1 766	-7 180	-8 500	-11 638	-7 271	-9 014	-12 819	-10 069	-10 150	-10 513

Table 37: Current income and saving
Selected items
Households and non-profit institutions serving households[1] (continued)

R millions

		1990					1991				
		01	02	03	04	1990	01	02	03	04	1991
Compensation of employees[2]	(6240K)	37 915	40 712	42 200	45 559	166 386	44 068	45 898	48 627	52 569	191 162
Disposable income[3]	(6246K)	46 161	53 704	53 475	60 649	213 990	56 205	63 662	58 078	68 523	246 467
Net saving[3]	(6200K)	-647	2 725	133	2 284	4 495	541	4 564	-2 258	2 229	5 076
Seasonally adjusted and annualised											
Compensation of employees[2]	(6240L)	156 944	165 212	169 118	174 270	166 386	180 065	187 783	194 725	202 075	191 162
Disposable income[3]	(6246L)	198 001	204 158	221 379	232 421	213 990	234 112	245 134	247 462	259 161	246 467
Net saving[3]	(6200L)	2 675	-1 846	6 680	10 470	4 495	2 921	5 672	2 683	9 029	5 076

1 The data in this table refer to private households (including pension and provident funds and long-term insurance funds), non-incorporated business enterprises and private non-profit institutions (e.g., churches, welfare organisations and sport clubs) that render social and community services to households.
2 After adjustment for net compensation paid to non-residents.
3 Gross saving after consumption of fixed capital and inventory valuation adjustment.

Table 35: Current income and saving
Selected items
National income and saving (continued)

R millions

		1992					1993				
		01	02	03	04	1992	01	02	03	04	1993
Gross national income at market prices	(6016K)	96 458	99 477	104 548	110 236	410 720	108 966	115 884	122 144	125 300	472 294
Real gross national income (at 2015 prices)	(6016C)	527 822	530 737	525 728	524 114	2 108 402	516 442	534 251	541 837	546 687	2 139 217
Gross saving	(6203K)	19 917	17 721	17 188	16 637	71 462	19 888	21 679	19 573	16 051	77 191
Seasonally adjusted and annualised											
Gross national income at market prices	(6016L)	395 028	403 540	415 754	428 557	410 720	448 406	463 792	480 759	496 220	472 294
Real gross national income (at 2015 prices)	(6016D)	2 143 668	2 126 672	2 098 178	2 065 088	2 108 402	2 105 811	2 133 595	2 153 548	2 163 914	2 139 217
Gross saving	(6203L)	81 474	71 129	66 954	66 291	71 462	81 542	80 174	78 052	68 994	77 191

Table 36: Current income and saving
Selected items
General government (continued)

R millions

		1992					1993				
		01	02	03	04	1992	01	02	03	04	1993
Taxes on production and imports	(6004K)	10 144	8 758	10 859	10 882	40 643	10 664	11 281	14 460	13 844	50 249
Current taxes on income and wealth	(6251K)	12 163	9 582	13 063	11 205	46 013	13 789	9 795	14 171	12 423	50 178
Net saving[3]	(6202K)	-5 024	-8 803	-5 712	-7 688	-27 227	-6 354	-9 461	-6 588	-6 669	-29 072
Seasonally adjusted and annualised											
Taxes on production and imports	(6004L)	40 170	38 808	40 896	42 698	40 643	42 861	50 047	53 593	54 495	50 249
Current taxes on income and wealth	(6251L)	46 086	46 665	44 469	46 832	46 013	49 630	48 850	49 034	53 198	50 178
Net saving[3]	(6202L)	-20 568	-25 144	-29 594	-33 602	-27 227	-29 727	-25 739	-33 706	-27 116	-29 072

Table 37: Current income and saving
Selected items
Households and non-profit institutions serving households[1] (continued)

R millions

		1992					1993				
		01	02	03	04	1992	01	02	03	04	1993
Compensation of employees[2]	(6240K)	50 804	52 715	54 910	59 079	217 507	57 036	58 912	60 966	65 761	242 675
Disposable income[3]	(6246K)	66 408	72 936	69 218	77 938	286 499	75 365	83 224	78 057	82 602	319 249
Net saving[3]	(6200K)	3 734	6 199	514	3 283	13 730	6 359	8 099	870	-3 032	12 297
Seasonally adjusted and annualised											
Compensation of employees[2]	(6240L)	208 222	214 519	221 332	225 955	217 507	233 471	239 543	245 359	252 328	242 675
Disposable income[3]	(6246L)	277 389	283 136	285 260	300 210	286 499	315 679	322 046	321 169	318 102	319 249
Net saving[3]	(6200L)	16 757	13 357	7 012	17 794	13 730	25 754	16 207	10 845	-3 619	12 297

1 The data in this table refer to private households (including pension and provident funds and long-term insurance funds), non-incorporated business enterprises and private non-profit institutions (e.g., churches, welfare organisations and sport clubs) that render social and community services to households.
2 After adjustment for net compensation paid to non-residents.
3 Gross saving after consumption of fixed capital and inventory valuation adjustment.

Table 35: Current income and saving
Selected items
National income and saving (continued)

R millions

		1994					1995				
		01	02	03	04	1994	01	02	03	04	1995
Gross national income at market prices	(6016K)	126 592	131 431	136 267	142 203	536 494	143 347	149 112	158 225	161 790	612 474
Real gross national income (at 2015 prices)	(6016C)	519 577	559 713	564 708	567 864	2 211 862	536 224	558 659	576 563	587 195	2 258 640
Gross saving	(6203K)	18 782	23 258	22 285	25 509	89 835	20 138	25 416	28 021	27 634	101 209
Seasonally adjusted and annualised											
Gross national income at market prices	(6016L)	518 230	525 912	537 009	564 823	536 494	584 672	598 400	623 234	643 590	612 474
Real gross national income (at 2015 prices)	(6016D)	2 153 707	2 215 177	2 232 693	2 245 871	2 211 862	2 224 671	2 265 944	2 263 577	2 280 370	2 258 640
Gross saving	(6203L)	80 252	84 296	84 866	109 929	89 835	89 530	93 549	109 611	112 144	101 209

Table 36: Current income and saving
Selected items
General government (continued)

R millions

		1994					1995				
		01	02	03	04	1994	01	02	03	04	1995
Taxes on production and imports	(6004K)	13 684	12 852	14 748	16 706	57 990	15 617	14 860	17 092	16 592	64 161
Current taxes on income and wealth	(6251K)	15 078	12 266	17 281	15 220	59 845	17 429	13 375	17 300	17 634	65 738
Net saving[3]	(6202K)	-6 317	-9 472	-7 472	-5 897	-29 158	-4 834	-8 543	-6 615	-3 433	-23 425
Seasonally adjusted and annualised											
Taxes on production and imports	(6004L)	55 404	56 402	55 106	65 048	57 990	63 675	64 603	63 929	64 437	64 161
Current taxes on income and wealth	(6251L)	54 072	60 199	60 647	64 462	59 845	69 716	53 500	69 200	70 536	65 738
Net saving[3]	(6202L)	-28 850	-22 437	-38 874	-26 471	-29 158	-15 566	-32 588	-13 262	-32 284	-23 425

Table 37: Current income and saving
Selected items
Households and non-profit institutions serving households[1] (continued)

R millions

		1994					1995				
		01	02	03	04	1994	01	02	03	04	1995
Compensation of employees[2]	(6240K)	63 370	65 328	68 154	73 280	270 132	71 840	75 001	77 876	83 588	308 304
Disposable income[3]	(6246K)	80 491	91 661	88 883	99 654	360 689	93 037	102 496	106 564	109 392	411 489
Net saving[3]	(6200K)	233	6 714	649	1 696	9 292	212	3 730	5 505	-977	8 470
Seasonally adjusted and annualised											
Compensation of employees[2]	(6240L)	258 681	265 242	274 185	282 419	270 132	292 974	303 739	313 302	323 201	308 304
Disposable income[3]	(6246L)	336 412	350 383	364 865	391 096	360 689	386 897	401 622	426 138	431 299	411 489
Net saving[3]	(6200L)	1 902	4 572	8 834	21 860	9 292	2 244	2 229	17 869	11 537	8 470

1 The data in this table refer to private households (including pension and provident funds and long-term insurance funds), non-incorporated business enterprises and private non-profit institutions (e.g., churches, welfare organisations and sport clubs) that render social and community services to households.
2 After adjustment for net compensation paid to non-residents.
3 Gross saving after consumption of fixed capital and inventory valuation adjustment.

Table 35: Current income and saving
Selected items
National income and saving (continued)

R millions

		1996					1997				
		01	02	03	04	1996	01	02	03	04	1997
Gross national income at market prices	(6016K)	161 728	170 704	176 692	179 300	688 424	180 365	190 374	195 054	198 008	763 800
Real gross national income (at 2015 prices)	(6016C)	568 514	596 389	604 380	607 618	2 376 901	585 169	616 163	616 170	614 615	2 432 117
Gross saving	(6203K)	23 972	28 737	30 604	25 851	109 164	24 753	29 636	32 245	30 008	116 642
Seasonally adjusted and annualised											
Gross national income at market prices	(6016L)	657 877	680 920	698 967	715 931	688 424	737 866	758 207	771 166	787 963	763 800
Real gross national income (at 2015 prices)	(6016D)	2 333 043	2 374 462	2 397 588	2 402 511	2 376 901	2 420 800	2 444 714	2 440 508	2 422 448	2 432 117
Gross saving	(6203L)	104 879	111 013	110 655	110 108	109 164	113 254	119 696	114 830	118 788	116 642

Table 36: Current income and saving
Selected items
General government (continued)

R millions

		1996					1997				
		01	02	03	04	1996	01	02	03	04	1997
Taxes on production and imports	(6004K)	17 148	16 535	18 518	17 545	69 746	18 216	17 487	21 522	20 700	77 925
Current taxes on income and wealth	(6251K)	20 454	15 406	22 492	22 552	80 904	24 051	18 376	24 271	25 484	92 182
Net saving[3]	(6202K)	-7 883	-10 713	-8 807	-6 413	-33 816	-10 951	-11 809	-9 668	-2 506	-34 934
Seasonally adjusted and annualised											
Taxes on production and imports	(6004L)	68 388	70 891	70 215	69 490	69 746	72 677	75 135	82 135	81 753	77 925
Current taxes on income and wealth	(6251L)	81 816	66 545	87 097	88 158	80 904	88 931	81 705	96 046	102 046	92 182
Net saving[3]	(6202L)	-17 349	-43 286	-22 282	-52 347	-33 816	-34 990	-44 212	-22 488	-38 046	-34 934

Table 37: Current income and saving
Selected items
Households and non-profit institutions serving households[1] (continued)

R millions

		1996					1997				
		01	02	03	04	1996	01	02	03	04	1997
Compensation of employees[2]	(6240K)	80 960	84 318	87 294	92 444	345 016	90 594	93 700	96 625	102 741	383 660
Disposable income[3]	(6246K)	106 977	113 402	122 812	118 237	461 429	123 604	129 360	137 767	133 434	524 165
Net saving[3]	(6200K)	3 628	3 440	9 153	-7 734	8 486	5 046	4 617	10 659	-4 621	15 701
Seasonally adjusted and annualised											
Compensation of employees[2]	(6240L)	331 076	340 694	350 597	357 696	345 016	370 504	377 955	388 167	398 011	383 660
Disposable income[3]	(6246L)	425 799	459 481	469 495	490 939	461 429	514 215	522 109	523 026	537 311	524 165
Net saving[3]	(6200L)	-2 314	15 099	10 443	10 717	8 486	23 198	19 133	10 607	9 867	15 701

1 The data in this table refer to private households (including pension and provident funds and long-term insurance funds), non-incorporated business enterprises and private non-profit institutions (e.g., churches, welfare organisations and sport clubs) that render social and community services to households.
2 After adjustment for net compensation paid to non-residents.
3 Gross saving after consumption of fixed capital and inventory valuation adjustment.

Table 35: Current income and saving
Selected items
National income and saving (continued)

R millions

		1998					1999				
		01	02	03	04	1998	01	02	03	04	1999
Gross national income at market prices	(6016K)	196 408	207 384	211 212	213 241	828 245	212 149	221 744	234 392	237 804	906 089
Real gross national income (at 2015 prices)	(6016C)	592 617	614 782	611 198	615 999	2 434 595	595 423	623 379	621 679	627 247	2 467 728
Gross saving	(6203K)	30 040	33 629	30 237	31 930	125 836	33 775	38 706	35 126	33 154	140 761
Seasonally adjusted and annualised											
Gross national income at market prices	(6016L)	799 476	828 237	835 173	850 096	828 245	864 985	885 337	926 180	947 855	906 089
Real gross national income (at 2015 prices)	(6016D)	2 437 430	2 450 905	2 419 715	2 430 332	2 434 595	2 448 226	2 480 430	2 461 355	2 480 900	2 467 728
Gross saving	(6203L)	125 320	127 497	122 886	127 642	125 836	134 746	144 742	142 375	141 182	140 761

Table 36: Current income and saving
Selected items
General government (continued)

R millions

		1998					1999				
		01	02	03	04	1998	01	02	03	04	1999
Taxes on production and imports	(6004K)	20 486	21 148	23 417	24 168	89 219	24 052	21 359	26 856	26 210	98 477
Current taxes on income and wealth	(6251K)	28 368	20 816	25 184	30 989	105 357	31 629	22 819	28 410	31 697	114 555
Net saving[3]	(6202K)	-7 303	-9 038	-11 884	819	-27 406	-4 671	-14 457	-6 803	3 734	-22 197
Seasonally adjusted and annualised											
Taxes on production and imports	(6004L)	78 713	89 502	93 138	95 523	89 219	92 505	90 380	107 313	103 710	98 477
Current taxes on income and wealth	(6251L)	104 755	92 770	99 666	124 237	105 357	112 846	98 437	109 414	137 523	114 555
Net saving[3]	(6202L)	-26 976	-44 920	-32 714	-5 014	-27 406	-20 924	-49 737	-18 875	748	-22 197

Table 37: Current income and saving
Selected items
Households and non-profit institutions serving households[1] (continued)

R millions

		1998					1999				
		01	02	03	04	1998	01	02	03	04	1999
Compensation of employees[2]	(6240K)	100 126	103 242	106 808	113 623	423 799	109 318	112 993	115 702	122 171	460 184
Disposable income[3]	(6246K)	138 635	138 299	148 430	141 200	566 563	145 122	155 078	159 210	161 559	620 969
Net saving[3]	(6200K)	9 154	2 139	8 578	-7 900	11 971	3 254	5 366	4 724	-3 767	9 578
Seasonally adjusted and annualised											
Compensation of employees[2]	(6240L)	409 369	416 068	429 272	440 486	423 799	446 509	455 214	465 072	473 944	460 184
Disposable income[3]	(6246L)	550 598	565 015	571 457	579 181	566 563	596 685	616 731	628 004	642 455	620 969
Net saving[3]	(6200L)	15 184	16 295	8 053	8 350	11 971	11 071	13 588	6 327	7 326	9 578

1 The data in this table refer to private households (including pension and provident funds and long-term insurance funds), non-incorporated business enterprises and private non-profit institutions (e.g., churches, welfare organisations and sport clubs) that render social and community services to households.
2 After adjustment for net compensation paid to non-residents.
3 Gross saving after consumption of fixed capital and inventory valuation adjustment.

Table 35: Current income and saving
Selected items
National income and saving (continued)

R millions

		2000					2001				
		01	02	03	04	2000	01	02	03	04	2001
Gross national income at market prices	(6016K)	239 078	252 728	266 657	272 651	1 031 114	272 133	278 930	286 227	296 475	1 133 765
Real gross national income (at 2015 prices)	(6016C)	607 536	636 395	651 096	660 881	2 555 908	633 861	651 769	658 970	675 786	2 620 385
Gross saving	(6203K)	36 818	40 737	37 585	42 273	157 414	40 807	45 158	41 749	45 076	172 791
Seasonally adjusted and annualised											
Gross national income at market prices	(6016L)	971 850	1 012 509	1 055 959	1 084 138	1 031 114	1 104 856	1 114 972	1 134 662	1 180 569	1 133 765
Real gross national income (at 2015 prices)	(6016D)	2 518 482	2 552 482	2 562 328	2 590 341	2 555 908	2 618 990	2 601 776	2 604 884	2 655 893	2 620 385
Gross saving	(6203L)	146 897	151 085	157 740	173 933	157 414	172 415	156 015	169 360	193 373	172 791

Table 36: Current income and saving
Selected items
General government (continued)

R millions

		2000					2001				
		01	02	03	04	2000	01	02	03	04	2001
Taxes on production and imports	(6004K)	25 952	24 340	28 871	28 791	107 954	30 343	26 488	29 091	30 709	116 631
Current taxes on income and wealth	(6251K)	33 520	24 834	29 720	33 007	121 081	38 918	32 026	35 195	41 981	148 120
Net saving[3]	(6202K)	-8 347	-9 959	-10 146	1 719	-26 733	-4 100	-5 417	-12 018	6 700	-14 835
Seasonally adjusted and annualised											
Taxes on production and imports	(6004L)	99 305	103 283	115 563	113 665	107 954	115 908	112 599	116 783	121 234	116 631
Current taxes on income and wealth	(6251L)	122 193	110 293	118 798	133 040	121 081	143 364	139 489	140 831	168 796	148 120
Net saving[3]	(6202L)	-28 482	-41 805	-21 175	-15 470	-26 733	-11 077	-23 394	-27 472	2 603	-14 835

Table 37: Current income and saving
Selected items
Households and non-profit institutions serving households[1] (continued)

R millions

		2000					2001				
		01	02	03	04	2000	01	02	03	04	2001
Compensation of employees[2]	(6240K)	119 429	124 102	126 847	133 705	504 083	130 055	132 999	135 612	142 011	540 677
Disposable income[3]	(6246K)	163 060	175 250	180 190	180 602	699 103	178 098	192 235	198 575	197 595	766 504
Net saving[3]	(6200K)	2 936	4 959	5 280	-5 182	7 993	26	4 881	6 839	-6 757	4 989
Seasonally adjusted and annualised											
Compensation of employees[2]	(6240L)	487 375	499 778	509 793	519 387	504 083	530 307	535 307	544 825	552 267	540 677
Disposable income[3]	(6246L)	670 501	694 932	708 427	722 552	699 103	753 669	774 855	754 980	782 510	766 504
Net saving[3]	(6200L)	7 094	6 044	8 899	9 934	7 993	4 176	-1 480	7 220	10 040	4 989

1 The data in this table refer to private households (including pension and provident funds and long-term insurance funds), non-incorporated business enterprises and private non-profit institutions (e.g., churches, welfare organisations and sport clubs) that render social and community services to households.
2 After adjustment for net compensation paid to non-residents.
3 Gross saving after consumption of fixed capital and inventory valuation adjustment.

Table 35: Current income and saving
Selected items
National income and saving (continued)

R millions

		2002					2003				
		01	02	03	04	2002	01	02	03	04	2003
Gross national income at market prices	(6016K)	310 948	327 155	341 309	351 867	1 331 279	349 256	354 304	372 784	379 186	1 455 530
Real gross national income (at 2015 prices)	(6016C)	662 682	683 381	698 487	704 238	2 748 788	686 588	700 014	723 070	727 346	2 837 019
Gross saving	(6203K)	50 993	55 060	55 459	54 057	215 569	58 930	51 344	55 809	56 321	222 404
Seasonally adjusted and annualised											
Gross national income at market prices	(6016L)	1 265 326	1 301 163	1 356 036	1 402 592	1 331 279	1 413 380	1 423 853	1 476 077	1 508 810	1 455 530
Real gross national income (at 2015 prices)	(6016D)	2 718 149	2 716 732	2 778 298	2 781 975	2 748 788	2 814 692	2 780 655	2 865 244	2 887 485	2 837 019
Gross saving	(6203L)	207 260	201 831	223 948	229 239	215 569	219 451	201 871	230 836	237 460	222 404

Table 36: Current income and saving
Selected items
General government (continued)

R millions

		2002					2003				
		01	02	03	04	2002	01	02	03	04	2003
Taxes on production and imports	(6004K)	34 421	31 579	34 064	34 625	134 689	36 952	33 377	37 977	40 914	149 220
Current taxes on income and wealth	(6251K)	38 490	36 481	42 240	47 234	164 445	39 701	41 686	42 542	44 836	168 765
Net saving[3]	(6202K)	-10 930	-5 297	-11 441	6 233	-21 435	-12 665	-4 663	-13 564	2 457	-28 435
Seasonally adjusted and annualised											
Taxes on production and imports	(6004L)	130 888	134 466	136 806	136 596	134 689	140 178	142 026	152 888	161 788	149 220
Current taxes on income and wealth	(6251L)	140 869	157 282	169 415	190 214	164 445	145 658	178 190	170 469	180 743	168 765
Net saving[3]	(6202L)	-37 405	-21 431	-26 418	-486	-21 435	-46 860	-12 138	-37 603	-17 139	-28 435

Table 37: Current income and saving
Selected items
Households and non-profit institutions serving households[1] (continued)

R millions

		2002					2003				
		01	02	03	04	2002	01	02	03	04	2003
Compensation of employees[2]	(6240K)	141 607	147 317	150 826	157 816	597 567	155 843	162 292	166 490	176 550	661 174
Disposable income[3]	(6246K)	201 721	216 647	218 902	221 783	859 053	222 901	231 711	235 032	235 525	925 170
Net saving[3]	(6200K)	4 618	7 944	4 204	-10 610	6 157	6 323	4 626	3 152	-11 533	2 568
Seasonally adjusted and annualised											
Compensation of employees[2]	(6240L)	576 639	592 122	606 605	614 901	597 567	635 061	652 444	669 251	687 942	661 174
Disposable income[3]	(6246L)	822 623	849 212	870 161	894 217	859 053	896 666	916 951	935 220	951 842	925 170
Net saving[3]	(6200L)	8 280	7 921	5 925	2 501	6 157	2 458	2 360	2 760	2 692	2 568

1 The data in this table refer to private households (including pension and provident funds and long-term insurance funds), non-incorporated business enterprises and private non-profit institutions (e.g., churches, welfare organisations and sport clubs) that render social and community services to households.
2 After adjustment for net compensation paid to non-residents.
3 Gross saving after consumption of fixed capital and inventory valuation adjustment.

Table 35: Current income and saving
Selected items
National income and saving (continued)

R millions

		2004					2005				
		01	02	03	04	2004	01	02	03	04	2005
Gross national income at market prices	(6016K)	385 958	397 407	414 210	427 008	1 624 584	424 570	440 322	465 917	474 766	1 805 576
Real gross national income (at 2015 prices)	(6016C)	726 378	745 385	759 873	769 065	3 000 702	756 217	786 750	807 371	819 152	3 169 490
Gross saving	(6203K)	62 723	59 427	58 076	59 190	239 416	62 835	64 550	63 250	67 267	257 903
Seasonally adjusted and annualised											
Gross national income at market prices	(6016L)	1 560 069	1 608 690	1 642 891	1 686 686	1 624 584	1 730 454	1 780 472	1 838 075	1 873 304	1 805 576
Real gross national income (at 2015 prices)	(6016D)	2 964 977	2 987 179	3 027 366	3 023 284	3 000 702	3 091 015	3 161 101	3 202 546	3 223 297	3 169 490
Gross saving	(6203L)	241 525	231 844	239 656	244 638	239 416	250 740	256 483	262 163	262 224	257 903

Table 36: Current income and saving
Selected items
General government (continued)

R millions

		2004					2005				
		01	02	03	04	2004	01	02	03	04	2005
Taxes on production and imports	(6004K)	44 069	39 997	44 690	48 659	177 415	52 935	46 755	52 577	56 327	208 594
Current taxes on income and wealth	(6251K)	43 675	42 755	46 557	51 741	184 728	54 886	52 915	55 274	59 738	222 813
Net saving[3]	(6202K)	-13 613	-11 004	-11 748	5 075	-31 290	-5 396	3 258	-4 454	11 161	4 569
Seasonally adjusted and annualised											
Taxes on production and imports	(6004L)	166 808	170 693	180 162	191 997	177 415	200 414	199 361	212 596	222 005	208 594
Current taxes on income and wealth	(6251L)	162 151	182 948	185 204	208 609	184 728	207 020	224 703	218 219	241 310	222 813
Net saving[3]	(6202L)	-50 747	-35 522	-31 399	-7 492	-31 290	-12 542	-598	3 809	27 607	4 569

Table 37: Current income and saving
Selected items
Households and non-profit institutions serving households[1] (continued)

R millions

		2004					2005				
		01	02	03	04	2004	01	02	03	04	2005
Compensation of employees[2]	(6240K)	172 713	177 922	182 599	197 683	730 916	186 980	195 953	203 908	217 583	804 424
Disposable income[3]	(6246K)	249 416	263 838	266 471	275 536	1 055 261	273 909	281 941	298 531	314 311	1 168 693
Net saving[3]	(6200K)	4 802	4 652	3 079	-9 377	3 157	4 587	-2 480	5 220	-6 842	486
Seasonally adjusted and annualised											
Compensation of employees[2]	(6240L)	705 361	716 786	733 994	767 524	730 916	765 827	792 127	820 190	839 550	804 424
Disposable income[3]	(6246L)	1 014 560	1 046 646	1 063 516	1 096 324	1 055 261	1 120 881	1 150 603	1 185 223	1 218 063	1 168 693
Net saving[3]	(6200L)	4 009	3 098	2 543	2 977	3 157	645	510	932	-144	486

1 The data in this table refer to private households (including pension and provident funds and long-term insurance funds), non-incorporated business enterprises and private non-profit institutions (e.g., churches, welfare organisations and sport clubs) that render social and community services to households.
2 After adjustment for net compensation paid to non-residents.
3 Gross saving after consumption of fixed capital and inventory valuation adjustment.

Table 35: Current income and saving
Selected items
National income and saving (continued)

R millions

		2006					2007				
		01	02	03	04	2006	01	02	03	04	2007
Gross national income at market prices	(6016K)	469 958	493 381	525 688	533 792	2 022 819	544 521	559 362	581 508	592 442	2 277 832
Real gross national income (at 2015 prices)	(6016C)	804 492	841 322	857 864	881 329	3 385 008	862 000	889 199	893 405	902 228	3 546 832
Gross saving	(6203K)	65 545	80 001	76 358	75 668	297 572	84 439	93 508	79 689	82 155	339 791
Seasonally adjusted and annualised											
Gross national income at market prices	(6016L)	1 901 313	1 995 981	2 075 625	2 118 356	2 022 819	2 218 029	2 258 201	2 286 271	2 348 826	2 277 832
Real gross national income (at 2015 prices)	(6016D)	3 298 433	3 386 118	3 416 326	3 439 154	3 385 008	3 526 220	3 575 233	3 542 723	3 543 153	3 546 832
Gross saving	(6203L)	266 331	300 862	318 600	304 496	297 572	356 426	343 950	317 938	340 848	339 791

Table 36: Current income and saving
Selected items
General government (continued)

R millions

		2006					2007				
		01	02	03	04	2006	01	02	03	04	2007
Taxes on production and imports	(6004K)	60 336	53 567	60 732	61 974	236 609	65 977	60 216	66 308	72 150	264 651
Current taxes on income and wealth	(6251K)	64 123	62 561	68 921	75 943	271 548	79 986	73 853	79 426	88 320	321 585
Net saving[3]	(6202K)	3 958	7 456	6 645	20 818	38 877	17 827	14 323	7 801	25 793	65 744
Seasonally adjusted and annualised											
Taxes on production and imports	(6004L)	227 468	229 707	245 812	243 449	236 609	255 248	258 972	269 590	274 794	264 651
Current taxes on income and wealth	(6251L)	244 024	263 858	270 766	307 544	271 548	306 741	311 193	309 681	358 725	321 585
Net saving[3]	(6202L)	17 231	20 335	47 204	70 738	38 877	73 828	52 841	46 275	90 032	65 744

Table 37: Current income and saving
Selected items
Households and non-profit institutions serving households[1] (continued)

R millions

		2006					2007				
		01	02	03	04	2006	01	02	03	04	2007
Compensation of employees[2]	(6240K)	210 130	221 709	226 916	242 158	900 913	236 637	248 056	257 818	278 298	1 020 810
Disposable income[3]	(6246K)	294 535	308 110	326 269	347 763	1 276 676	331 408	360 487	366 625	388 322	1 446 841
Net saving[3]	(6200K)	-5 580	-6 995	-5 397	-13 264	-31 235	-13 592	-1 952	-6 881	-20 106	-42 531
Seasonally adjusted and annualised											
Compensation of employees[2]	(6240L)	862 539	889 676	912 688	938 748	900 913	971 672	1 004 158	1 032 522	1 074 887	1 020 810
Disposable income[3]	(6246L)	1 221 606	1 247 591	1 295 866	1 341 643	1 276 676	1 382 661	1 422 889	1 466 696	1 515 117	1 446 841
Net saving[3]	(6200L)	-21 335	-30 472	-31 219	-41 914	-31 235	-40 172	-40 801	-41 182	-47 969	-42 531

1 The data in this table refer to private households (including pension and provident funds and long-term insurance funds), non-incorporated business enterprises and private non-profit institutions (e.g., churches, welfare organisations and sport clubs) that render social and community services to households.
2 After adjustment for net compensation paid to non-residents.
3 Gross saving after consumption of fixed capital and inventory valuation adjustment.

Table 35: Current income and saving
Selected items
National income and saving (continued)

R millions

		2008					2009				
		01	02	03	04	2008	01	02	03	04	2009
Gross national income at market prices	(6016K)	599 166	629 629	653 297	655 664	2 537 756	652 856	674 806	700 964	709 444	2 738 069
Real gross national income (at 2015 prices)	(6016C)	899 411	926 767	922 922	942 570	3 691 670	908 762	925 622	932 179	958 948	3 725 512
Gross saving	(6203K)	93 497	112 475	98 166	120 761	424 898	110 006	113 750	111 039	121 570	456 365
Seasonally adjusted and annualised											
Gross national income at market prices	(6016L)	2 450 998	2 519 274	2 583 590	2 597 161	2 537 756	2 667 083	2 706 869	2 772 657	2 805 668	2 738 069
Real gross national income (at 2015 prices)	(6016D)	3 674 076	3 701 095	3 681 292	3 710 217	3 691 670	3 716 709	3 724 016	3 702 426	3 758 895	3 725 512
Gross saving	(6203L)	407 747	427 825	402 032	461 990	424 898	438 487	458 375	464 743	463 856	456 365

Table 36: Current income and saving
Selected items
General government (continued)

R millions

		2008					2009				
		01	02	03	04	2008	01	02	03	04	2009
Taxes on production and imports	(6004K)	75 586	64 989	69 154	69 555	279 284	71 961	62 896	72 607	73 310	280 774
Current taxes on income and wealth	(6251K)	92 327	81 987	82 111	97 498	353 923	123 385	81 583	79 714	90 846	375 528
Net saving[3]	(6202K)	17 541	5 194	-13 023	6 329	16 041	31 110	-27 890	-30 505	-25 069	-52 354
Seasonally adjusted and annualised											
Taxes on production and imports	(6004L)	292 432	278 834	280 722	265 148	279 284	273 898	271 959	295 146	282 093	280 774
Current taxes on income and wealth	(6251L)	354 121	346 730	317 347	397 494	353 923	455 085	329 737	354 857	362 433	375 528
Net saving[3]	(6202L)	65 897	18 561	-28 979	8 685	16 041	47 059	-106 325	-51 964	-98 186	-52 354

Table 37: Current income and saving
Selected items
Households and non-profit institutions serving households[1] (continued)

R millions

		2008					2009				
		01	02	03	04	2008	01	02	03	04	2009
Compensation of employees[2]	(6240K)	271 215	281 528	296 416	312 352	1 161 511	294 067	303 838	321 763	339 104	1 258 772
Disposable income[3]	(6246K)	367 894	405 034	413 850	437 687	1 624 465	387 403	419 914	446 862	462 472	1 716 651
Net saving[3]	(6200K)	-17 855	472	-125	-4 328	-21 836	-25 474	-3 459	14 651	-1 630	-15 912
Seasonally adjusted and annualised											
Compensation of employees[2]	(6240L)	1 106 687	1 143 410	1 184 898	1 211 050	1 161 511	1 204 782	1 227 342	1 285 499	1 317 464	1 258 772
Disposable income[3]	(6246L)	1 529 177	1 597 999	1 669 067	1 701 617	1 624 465	1 680 007	1 691 912	1 732 400	1 762 284	1 716 651
Net saving[3]	(6200L)	-31 293	-22 168	-19 362	-14 522	-21 836	-24 726	-25 230	-12 836	-855	-15 912

1 The data in this table refer to private households (including pension and provident funds and long-term insurance funds), non-incorporated business enterprises and private non-profit institutions (e.g., churches, welfare organisations and sport clubs) that render social and community services to households.
2 After adjustment for net compensation paid to non-residents.
3 Gross saving after consumption of fixed capital and inventory valuation adjustment.

Table 35: Current income and saving
Selected items
National income and saving (continued)

R millions

		2010					2011				
		01	02	03	04	2010	01	02	03	04	2011
Gross national income at market prices	(6016K)	701 264	749 805	760 028	784 985	2 996 082	764 182	810 665	817 217	857 145	3 249 209
Real gross national income (at 2015 prices)	(6016C)	930 328	967 583	987 384	1 011 664	3 896 959	986 286	1 014 056	1 020 825	1 055 518	4 076 685
Gross saving	(6203K)	102 188	126 618	134 921	133 103	496 831	121 427	141 737	149 731	147 606	560 501
Seasonally adjusted and annualised											
Gross national income at market prices	(6016L)	2 889 416	2 986 580	3 018 742	3 089 591	2 996 082	3 145 241	3 217 102	3 267 744	3 366 749	3 249 209
Real gross national income (at 2015 prices)	(6016D)	3 794 452	3 859 932	3 938 440	3 995 013	3 896 959	4 042 294	4 052 632	4 077 364	4 134 451	4 076 685
Gross saving	(6203L)	482 227	486 291	482 144	536 662	496 831	570 081	542 437	551 046	578 439	560 501

Table 36: Current income and saving
Selected items
General government (continued)

R millions

		2010					2011				
		01	02	03	04	2010	01	02	03	04	2011
Taxes on production and imports	(6004K)	72 728	75 132	82 080	85 636	315 576	87 895	83 295	89 789	98 604	359 583
Current taxes on income and wealth	(6251K)	108 288	83 994	79 692	111 253	383 227	109 425	99 781	94 120	114 270	417 596
Net saving[3]	(6202K)	-7 135	-21 699	-29 149	7 875	-50 108	1 342	-15 864	-35 276	6 332	-43 466
Seasonally adjusted and annualised											
Taxes on production and imports	(6004L)	279 038	322 066	331 721	329 479	315 576	341 315	354 447	362 442	380 128	359 583
Current taxes on income and wealth	(6251L)	393 534	340 744	352 715	445 915	383 227	396 429	404 177	414 148	455 630	417 596
Net saving[3]	(6202L)	-55 951	-95 890	-55 741	7 150	-50 108	-31 018	-57 591	-77 613	-7 642	-43 466

Table 37: Current income and saving
Selected items
Households and non-profit institutions serving households[1] (continued)

R millions

		2010					2011				
		01	02	03	04	2010	01	02	03	04	2011
Compensation of employees[2]	(6240K)	327 202	339 501	354 568	376 027	1 397 298	362 619	375 242	390 525	411 230	1 539 615
Disposable income[3]	(6246K)	425 688	467 280	497 583	489 063	1 879 615	462 973	511 981	538 601	546 790	2 060 346
Net saving[3]	(6200K)	-22 722	596	19 087	-23 056	-26 095	-28 734	2 539	16 771	-24 033	-33 457
Seasonally adjusted and annualised											
Compensation of employees[2]	(6240L)	1 348 920	1 377 476	1 414 139	1 448 657	1 397 298	1 485 530	1 513 866	1 571 501	1 587 563	1 539 615
Disposable income[3]	(6246L)	1 796 150	1 864 019	1 917 042	1 941 247	1 879 615	1 988 276	2 032 895	2 078 558	2 141 656	2 060 346
Net saving[3]	(6200L)	-22 441	-23 700	-27 887	-30 352	-26 095	-26 432	-33 144	-35 786	-38 465	-33 457

1 The data in this table refer to private households (including pension and provident funds and long-term insurance funds), non-incorporated business enterprises and private non-profit institutions (e.g., churches, welfare organisations and sport clubs) that render social and community services to households.
2 After adjustment for net compensation paid to non-residents.
3 Gross saving after consumption of fixed capital and inventory valuation adjustment.

Table 35: Current income and saving
Selected items
National income and saving (continued)

R millions

		2012					2013				
		01	02	03	04	2012	01	02	03	04	2013
Gross national income at market prices	(6016K)	824 854	869 114	879 298	903 764	3 477 030	891 775	947 663	952 517	983 153	3 775 107
Real gross national income (at 2015 prices)	(6016C)	997 999	1 027 879	1 036 171	1 053 466	4 115 515	1 018 044	1 054 601	1 051 064	1 077 864	4 201 574
Gross saving	(6203K)	108 640	129 559	134 137	123 218	495 553	103 390	146 443	141 924	143 747	535 504
Seasonally adjusted and annualised											
Gross national income at market prices	(6016L)	3 396 057	3 452 748	3 504 385	3 554 930	3 477 030	3 679 999	3 747 107	3 810 685	3 862 638	3 775 107
Real gross national income (at 2015 prices)	(6016D)	4 086 245	4 103 836	4 130 302	4 141 678	4 115 515	4 199 357	4 211 185	4 197 098	4 198 657	4 201 574
Gross saving	(6203L)	527 046	490 376	479 786	485 004	495 553	525 284	539 781	531 660	545 292	535 504

Table 36: Current income and saving
Selected items
General government (continued)

R millions

		2012					2013				
		01	02	03	04	2012	01	02	03	04	2013
Taxes on production and imports	(6004K)	98 953	93 154	103 471	109 519	405 097	110 296	105 537	113 563	121 457	450 853
Current taxes on income and wealth	(6251K)	121 545	117 762	99 045	115 411	453 763	128 618	124 390	110 531	133 765	497 304
Net saving[3]	(6202K)	-6 406	-14 533	-37 007	-13 457	-71 403	-10 204	-18 091	-38 666	-6 005	-72 966
Seasonally adjusted and annualised											
Taxes on production and imports	(6004L)	386 137	394 881	416 574	422 796	405 097	431 253	445 446	456 392	470 321	450 853
Current taxes on income and wealth	(6251L)	440 419	473 398	443 801	457 434	453 763	466 714	496 062	497 817	528 623	497 304
Net saving[3]	(6202L)	-60 612	-57 318	-73 745	-93 937	-71 403	-88 076	-75 608	-64 724	-63 456	-72 966

Table 37: Current income and saving
Selected items
Households and non-profit institutions serving households[1] (continued)

R millions

		2012					2013				
		01	02	03	04	2012	01	02	03	04	2013
Compensation of employees[2]	(6240K)	399 238	412 965	423 735	445 918	1 681 855	438 081	457 097	465 447	492 045	1 852 670
Disposable income[3]	(6246K)	518 046	555 924	581 796	587 582	2 243 349	545 347	605 181	624 340	638 334	2 413 203
Net saving[3]	(6200K)	-24 120	-1 735	10 687	-34 724	-49 891	-42 774	-322	10 172	-24 625	-57 550
Seasonally adjusted and annualised											
Compensation of employees[2]	(6240L)	1 638 574	1 665 975	1 702 697	1 720 175	1 681 855	1 793 510	1 842 639	1 867 018	1 907 512	1 852 670
Disposable income[3]	(6246L)	2 183 455	2 216 555	2 259 152	2 314 233	2 243 349	2 369 044	2 394 923	2 424 046	2 464 798	2 413 203
Net saving[3]	(6200L)	-38 752	-47 305	-53 339	-60 169	-49 891	-48 112	-59 398	-60 022	-62 668	-57 550

1 The data in this table refer to private households (including pension and provident funds and long-term insurance funds), non-incorporated business enterprises and private non-profit institutions (e.g., churches, welfare organisations and sport clubs) that render social and community services to households.
2 After adjustment for net compensation paid to non-residents.
3 Gross saving after consumption of fixed capital and inventory valuation adjustment.

Table 35: Current income and saving
Selected items
National income and saving (continued)

R millions

		2014					2015				
		01	02	03	04	2014	01	02	03	04	2015
Gross national income at market prices	(6016K)	972 720	1 009 594	1 015 474	1 033 566	4 031 354	1 038 337	1 088 825	1 078 764	1 113 586	4 319 512
Real gross national income (at 2015 prices)	(6016C)	1 028 579	1 057 806	1 060 798	1 089 075	4 236 258	1 069 767	1 084 622	1 068 287	1 096 835	4 319 512
Gross saving	(6203K)	117 682	151 742	147 419	148 739	565 583	151 560	172 582	153 640	154 121	631 903
Seasonally adjusted and annualised											
Gross national income at market prices	(6016L)	3 968 459	3 983 336	4 069 569	4 104 052	4 031 354	4 225 748	4 299 565	4 336 824	4 415 909	4 319 512
Real gross national income (at 2015 prices)	(6016D)	4 207 606	4 208 656	4 247 966	4 280 804	4 236 258	4 334 048	4 309 475	4 310 180	4 324 343	4 319 512
Gross saving	(6203L)	545 755	558 734	558 080	599 762	565 583	670 099	640 216	600 066	617 231	631 903

Table 36: Current income and saving
Selected items
General government (continued)

R millions

		2014					2015				
		01	02	03	04	2014	01	02	03	04	2015
Taxes on production and imports	(6004K)	119 758	113 480	123 215	130 677	487 130	132 679	127 255	135 568	145 025	540 527
Current taxes on income and wealth	(6251K)	142 833	135 699	121 894	147 403	547 829	160 741	146 535	136 311	154 053	597 640
Net saving[3]	(6202K)	-15 632	-22 137	-48 403	-3 024	-89 196	2 321	-11 144	-43 386	-3 376	-55 585
Seasonally adjusted and annualised											
Taxes on production and imports	(6004L)	469 186	477 375	494 287	507 672	487 130	522 370	534 310	541 997	563 431	540 527
Current taxes on income and wealth	(6251L)	518 182	540 620	548 063	584 451	547 829	580 050	589 273	608 335	612 902	597 640
Net saving[3]	(6202L)	-112 373	-98 281	-86 515	-59 615	-89 196	-41 726	-48 496	-66 008	-66 110	-55 585

Table 37: Current income and saving
Selected items
Households and non-profit institutions serving households[1] (continued)

R millions

		2014					2015				
		01	02	03	04	2014	01	02	03	04	2015
Compensation of employees[2]	(6240K)	473 290	492 224	505 304	534 551	2 005 369	512 510	537 287	544 406	576 092	2 170 296
Disposable income[3]	(6246K)	583 498	645 234	680 900	674 402	2 584 034	637 625	692 568	726 863	728 330	2 785 386
Net saving[3]	(6200K)	-41 450	1 871	23 175	-32 686	-49 090	-27 107	6 812	22 724	-32 253	-29 825
Seasonally adjusted and annualised											
Compensation of employees[2]	(6240L)	1 943 380	1 978 006	2 029 257	2 070 833	2 005 369	2 107 745	2 159 862	2 184 866	2 228 711	2 170 296
Disposable income[3]	(6246L)	2 512 777	2 563 840	2 606 946	2 652 574	2 584 034	2 713 158	2 751 374	2 823 467	2 853 544	2 785 386
Net saving[3]	(6200L)	-54 315	-51 419	-51 404	-39 223	-49 090	-22 092	-35 364	-19 105	-42 736	-29 825

1 The data in this table refer to private households (including pension and provident funds and long-term insurance funds), non-incorporated business enterprises and private non-profit institutions (e.g., churches, welfare organisations and sport clubs) that render social and community services to households.
2 After adjustment for net compensation paid to non-residents.
3 Gross saving after consumption of fixed capital and inventory valuation adjustment.

Table 35: Current income and saving
Selected items
National income and saving (continued)

R millions

		2016					2017				
		01	02	03	04	2016	01	02	03	04	2017
Gross national income at market prices	(6016K)	1 096 633	1 172 437	1 162 758	1 205 770	4 637 598	1 172 310	1 241 317	1 238 323	1 285 446	4 937 395
Real gross national income (at 2015 prices)	(6016C)	1 041 337	1 090 607	1 084 668	1 139 304	4 355 916	1 077 226	1 116 958	1 105 778	1 145 442	4 445 403
Gross saving	(6203K)	128 119	185 832	170 027	195 910	679 888	172 279	188 775	177 342	184 892	723 288
Seasonally adjusted and annualised											
Gross national income at market prices	(6016L)	4 518 549	4 621 517	4 673 044	4 737 280	4 637 598	4 840 422	4 894 184	4 984 746	5 030 228	4 937 395
Real gross national income (at 2015 prices)	(6016D)	4 306 869	4 339 386	4 353 571	4 423 840	4 355 916	4 459 679	4 437 232	4 450 792	4 433 911	4 445 403
Gross saving	(6203L)	624 297	682 497	671 639	741 119	679 888	793 768	708 549	710 490	680 345	723 288

Table 36: Current income and saving
Selected items
General government (continued)

R millions

		2016					2017				
		01	02	03	04	2016	01	02	03	04	2017
Taxes on production and imports	(6004K)	144 664	137 497	144 087	149 174	575 422	147 434	139 962	150 627	159 384	597 407
Current taxes on income and wealth	(6251K)	174 876	157 508	148 045	167 458	647 887	196 023	167 612	157 657	183 892	705 184
Net saving[3]	(6202K)	-5 886	-23 002	-45 745	-4 579	-79 212	-10 877	-31 591	-64 208	-9 870	-116 546
Seasonally adjusted and annualised											
Taxes on production and imports	(6004L)	570 568	577 192	574 441	579 487	575 422	584 307	587 089	599 024	619 208	597 407
Current taxes on income and wealth	(6251L)	628 441	637 226	657 583	668 298	647 887	705 979	678 402	700 549	735 806	705 184
Net saving[3]	(6202L)	-67 198	-103 069	-67 042	-79 539	-79 212	-79 175	-147 404	-129 272	-110 333	-116 546

Table 37: Current income and saving
Selected items
Households and non-profit institutions serving households[1] (continued)

R millions

		2016					2017				
		01	02	03	04	2016	01	02	03	04	2017
Compensation of employees[2]	(6240K)	553 040	578 956	587 747	616 622	2 336 365	587 272	616 995	630 552	663 167	2 497 986
Disposable income[3]	(6246K)	667 342	743 897	774 021	799 151	2 984 410	724 690	787 988	833 431	850 214	3 196 323
Net saving[3]	(6200K)	-44 037	8 819	19 810	-12 078	-27 487	-30 623	9 021	34 108	-15 899	-3 392
Seasonally adjusted and annualised											
Compensation of employees[2]	(6240L)	2 280 122	2 330 227	2 355 680	2 379 430	2 336 365	2 429 842	2 477 865	2 525 074	2 559 163	2 497 986
Disposable income[3]	(6246L)	2 907 276	2 952 296	3 011 483	3 066 587	2 984 410	3 112 259	3 168 120	3 219 913	3 284 999	3 196 323
Net saving[3]	(6200L)	-26 402	-33 486	-35 274	-14 784	-27 487	-396	-3 515	-6 252	-3 405	-3 392

1 The data in this table refer to private households (including pension and provident funds and long-term insurance funds), non-incorporated business enterprises and private non-profit institutions (e.g., churches, welfare organisations and sport clubs) that render social and community services to households.
2 After adjustment for net compensation paid to non-residents.
3 Gross saving after consumption of fixed capital and inventory valuation adjustment.

Table 35: Current income and saving
Selected items
National income and saving (continued)

R millions

		2018					2019				
		01	02	03	04	2018	01	02	03	04	2019
Gross national income at market prices	(6016K)	1 214 524	1 307 059	1 316 519	1 370 143	5 208 245	1 277 622	1 384 274	1 364 147	1 439 076	5 465 118
Real gross national income (at 2015 prices)	(6016C)	1 068 856	1 129 383	1 126 267	1 160 211	4 484 716	1 085 420	1 151 701	1 131 591	1 185 463	4 554 175
Gross saving	(6203K)	137 603	197 368	197 558	194 851	727 381	152 246	211 605	183 249	206 341	753 442
Seasonally adjusted and annualised											
Gross national income at market prices	(6016L)	5 048 894	5 148 163	5 284 393	5 351 531	5 208 245	5 299 937	5 480 517	5 490 949	5 589 068	5 465 118
Real gross national income (at 2015 prices)	(6016D)	4 454 113	4 477 850	4 507 632	4 499 271	4 484 716	4 512 009	4 579 655	4 536 291	4 588 746	4 554 175
Gross saving	(6203L)	682 484	716 422	776 307	734 311	727 381	728 307	789 224	731 592	764 644	753 442

Table 36: Current income and saving
Selected items
General government (continued)

R millions

		2018					2019				
		01	02	03	04	2018	01	02	03	04	2019
Taxes on production and imports	(6004K)	159 422	156 247	169 334	177 299	662 302	172 094	164 785	177 060	184 208	698 147
Current taxes on income and wealth	(6251K)	207 669	178 795	170 442	186 131	743 037	208 837	192 554	175 585	196 670	773 646
Net saving[3]	(6202K)	-17 176	-22 212	-66 416	-13 965	-119 769	-26 175	-29 425	-94 707	-24 970	-175 277
Seasonally adjusted and annualised											
Taxes on production and imports	(6004L)	632 263	654 371	672 047	690 527	662 302	682 663	690 485	699 922	719 518	698 147
Current taxes on income and wealth	(6251L)	748 582	716 475	760 489	746 602	743 037	757 452	760 532	789 079	787 521	773 646
Net saving[3]	(6202L)	-103 188	-123 536	-118 110	-134 242	-119 769	-126 700	-180 473	-218 196	-175 739	-175 277

Table 37: Current income and saving
Selected items
Households and non-profit institutions serving households[1] (continued)

R millions

		2018					2019				
		01	02	03	04	2018	01	02	03	04	2019
Compensation of employees[2]	(6240K)	615 145	645 193	660 281	695 543	2 616 162	646 902	678 468	687 051	719 402	2 731 823
Disposable income[3]	(6246K)	762 367	845 545	887 417	901 365	3 396 694	810 556	870 374	924 879	949 834	3 555 643
Net saving[3]	(6200K)	-47 944	14 609	38 177	-16 567	-11 724	-36 181	-4 679	31 693	-11 940	-21 107
Seasonally adjusted and annualised											
Compensation of employees[2]	(6240L)	2 550 639	2 597 651	2 641 219	2 675 141	2 616 162	2 689 791	2 727 127	2 746 840	2 763 535	2 731 823
Disposable income[3]	(6246L)	3 316 004	3 417 810	3 423 851	3 429 109	3 396 694	3 472 559	3 535 908	3 585 732	3 628 372	3 555 643
Net saving[3]	(6200L)	-30 254	40 445	-4 319	-52 769	-11 724	-20 235	-26 920	-15 520	-21 754	-21 107

1 The data in this table refer to private households (including pension and provident funds and long-term insurance funds), non-incorporated business enterprises and private non-profit institutions (e.g., churches, welfare organisations and sport clubs) that render social and community services to households.
2 After adjustment for net compensation paid to non-residents.
3 Gross saving after consumption of fixed capital and inventory valuation adjustment.

Table 35: Current income and saving
Selected items
National income and saving (continued)

R millions

		2020					2021		
		01	02	03	04	2020	01	02	03
Gross national income at market prices	(6016K)	1 368 641	1 192 237	1 380 609	1 487 032	5 428 519	1 426 405	1 515 550	1 517 567
Real gross national income (at 2015 prices)	(6016C)	1 122 356	978 580	1 111 907	1 164 857	4 377 699	1 126 809	1 181 618	1 148 288
Gross saving	(6203K)	176 089	183 873	230 405	223 110	813 478	204 735	291 965	267 225
Seasonally adjusted and annualised									
Gross national income at market prices	(6016L)	5 676 040	4 692 453	5 540 029	5 805 555	5 428 519	5 950 217	5 979 594	6 077 570
Real gross national income (at 2015 prices)	(6016D)	4 667 839	3 872 317	4 439 889	4 530 753	4 377 699	4 668 628	4 681 439	4 598 967
Gross saving	(6203L)	865 647	654 486	884 061	849 718	813 478	999 308	1 063 817	1 052 734

Table 36: Current income and saving
Selected items
General government (continued)

R millions

		2020					2021		
		01	02	03	04	2020	01	02	03
Taxes on production and imports	(6004K)	181 777	122 629	162 011	190 728	657 145	187 443	176 108	193 920
Current taxes on income and wealth	(6251K)	213 063	161 197	148 195	198 638	721 093	214 614	236 270	193 130
Net saving[3]	(6202K)	-78 010	-161 649	-206 721	-69 008	-515 388	-98 593	-12 659	-130 599
Seasonally adjusted and annualised									
Taxes on production and imports	(6004L)	722 332	518 076	638 580	749 592	657 145	742 409	736 938	765 254
Current taxes on income and wealth	(6251L)	781 209	635 622	672 548	794 993	721 093	794 417	902 167	886 559
Net saving[3]	(6202L)	-297 547	-730 510	-657 809	-375 686	-515 388	-357 376	-200 807	-285 534

Table 37: Current income and saving
Selected items
Households and non-profit institutions serving households[1] (continued)

R millions

		2020					2021		
		01	02	03	04	2020	01	02	03
Compensation of employees[2]	(6240K)	670 359	611 049	664 055	707 772	2 653 235	674 713	697 752	713 466
Disposable income[3]	(6246K)	855 875	743 094	929 921	931 572	3 460 462	870 281	911 689	948 692
Net saving[3]	(6200K)	-38 475	14 787	62 468	-15 387	23 393	-21 743	-12 765	24 997
Seasonally adjusted and annualised									
Compensation of employees[2]	(6240L)	2 783 514	2 456 300	2 652 178	2 720 946	2 653 235	2 786 778	2 819 324	2 865 139
Disposable income[3]	(6246L)	3 694 878	2 973 397	3 544 153	3 629 419	3 460 462	3 695 042	3 788 450	3 768 746
Net saving[3]	(6200L)	3 374	19 284	51 275	19 640	23 393	26 377	18 604	44 400

1 The data in this table refer to private households (including pension and provident funds and long-term insurance funds), non-incorporated business enterprises and private non-profit institutions (e.g., churches, welfare organisations and sport clubs) that render social and community services to households.
2 After adjustment for net compensation paid to non-residents.
3 Gross saving after consumption of fixed capital and inventory valuation adjustment.

Table 38: Key information[1]

Percentage changes in selected data at constant 2015 prices[2]

Period	Gross domestic product (6006Z)	Gross value added excluding agriculture[3] (6626Z)	Gross national income (6016Z)	Gross domestic expenditure (including residual) (6012Z)	Final consumption expenditure by households (6007Z)	Final consumption expenditure by general government (6008Z)	Gross fixed capital formation (6009Z)	Exports of goods and services (6013Z)	Imports of goods and services (6014Z)	Disposable income of households[4] (6246Z)
1947	1.9	0.6	0.9	5.7	12.2	-9.0	23.9	1.6	16.6	12.7
1948	7.4	6.4	7.6	8.1	5.8	-3.6	27.3	7.3	10.1	5.9
1949	2.3	4.3	3.0	-0.8	3.1	0.0	3.0	-2.0	-12.1	2.8
1950	5.0	4.8	7.1	1.2	1.3	13.0	-6.9	5.8	-9.5	1.6
1951	4.8	4.0	3.4	9.4	3.2	-0.5	-1.8	5.2	26.0	3.1
1952	3.0	4.2	3.1	-1.9	2.1	5.8	15.2	4.9	-14.2	2.1
1953	4.5	3.7	3.6	5.6	3.6	6.3	12.4	3.7	8.5	10.7
1954	6.5	6.3	6.0	4.0	3.0	0.3	2.7	15.6	5.5	4.4
1955	5.7	5.7	5.4	5.2	4.0	7.6	-3.5	10.5	9.1	4.6
1956	5.6	5.6	5.5	3.6	3.2	6.0	-1.8	7.2	-0.8	3.4
1957	4.5	5.0	4.4	4.5	5.0	5.4	5.3	7.5	8.0	5.3
1958	2.8	3.4	2.1	4.4	2.2	3.5	11.1	-2.9	2.1	-0.3
1959	4.6	4.9	5.6	-1.2	1.8	-1.3	-5.7	13.8	-8.9	3.7
1960	3.0	3.6	3.0	3.6	2.7	1.6	1.5	5.1	9.1	1.5
1961	3.8	4.0	3.5	-0.2	2.1	6.4	0.1	7.1	-9.2	7.9
1962	6.2	6.2	6.3	4.3	3.1	15.2	-2.3	8.5	1.3	5.9
1963	7.4	6.9	6.4	9.7	6.5	4.4	17.9	7.6	19.5	3.6
1964	7.9	8.4	8.1	12.5	8.2	7.8	19.7	4.9	23.6	3.9
1965	6.1	6.0	4.8	8.1	3.6	8.7	17.4	3.1	9.8	3.9
1966	4.4	4.3	5.1	1.7	4.7	5.0	-1.1	1.4	-10.8	6.8
1967	7.2	4.9	7.9	10.0	4.5	4.0	2.6	4.8	16.4	4.8
1968	4.2	5.7	5.1	2.9	7.4	6.9	4.5	4.2	-1.1	8.7
1969	4.7	5.7	4.8	7.8	7.0	6.2	12.5	0.8	13.1	3.2
1970	5.2	5.8	3.8	8.2	6.6	7.9	14.3	2.7	15.1	4.9
1971	4.3	3.7	5.1	6.0	4.7	7.9	10.8	3.1	10.1	9.6
1972	1.7	2.1	3.7	-2.3	4.3	-0.5	5.8	3.0	-12.6	4.9
1973	4.6	4.6	9.1	8.9	7.6	4.4	5.2	-5.2	11.2	2.0
1974	6.1	4.3	7.9	11.8	5.2	7.7	6.5	-4.9	19.0	5.6
1975	1.7	2.6	-0.6	1.1	3.6	12.1	9.8	-1.2	-3.3	4.6
1976	2.2	3.1	0.2	-1.1	1.6	5.5	-1.2	4.3	-10.0	-1.6
1977	-0.1	-0.5	0.9	-4.0	-0.9	3.8	-6.0	4.6	-13.7	5.9
1978	3.0	2.8	3.6	2.4	1.6	0.7	-2.8	3.3	0.1	-2.4
1979	3.8	4.2	4.9	3.4	2.5	4.8	4.2	1.8	-1.0	6.2
1980	6.6	6.0	8.7	10.4	8.6	9.1	17.1	0.0	19.1	8.7
1981	5.4	5.0	1.8	9.3	7.3	1.9	9.0	-5.4	13.7	-2.6
1982	-0.4	-0.3	-1.7	-3.4	2.1	6.3	-2.1	-2.6	-17.4	2.1
1983	-1.8	-1.2	-1.6	-4.4	3.0	1.8	-3.5	-1.3	-16.1	3.7
1984	5.1	5.0	6.1	7.8	4.6	6.8	-1.5	2.7	19.8	6.1
1985	-1.2	-1.2	-0.8	-5.5	-3.5	3.4	-7.0	10.1	-14.0	-0.5
1986	0.0	-0.3	0.8	0.4	0.2	2.3	-18.6	-3.7	-2.5	-2.6
1987	2.1	1.5	3.2	1.8	3.9	3.7	-5.1	4.6	3.5	6.0
1988	4.2	3.8	3.7	6.1	5.3	1.7	12.6	8.2	21.9	4.6
1989	2.4	1.8	1.2	2.1	2.7	4.0	6.5	2.2	0.3	2.4
1990	-0.3	-0.4	-1.2	-1.2	2.9	2.3	-2.3	-0.4	-5.8	0.1

1 Sources: Statistics South Africa and South African Reserve Bank.
2 Compared with preceding period. Quarterly changes reflect annual rates based on seasonally adjusted data.
3 At basic prices.
4 The data in this table refer to private households (including pension and provident funds and long-term insurance funds), non-incorporated business enterprises and private non-profit institutions (e.g., churches, welfare organisations and sport clubs) that render social and community services to households.

Table 38: Key information[1] (continued)

Percentage changes in selected data at constant 2015 prices[2]

Period	Gross domestic product (6006Z)	Gross value added excluding agriculture[3] (6626Z)	Gross national income (6016Z)	Gross domestic expenditure (including residual) (6012Z)	Final consumption expenditure by households (6007Z)	Final consumption expenditure by general government (6008Z)	Gross fixed capital formation (6009Z)	Exports of goods and services (6013Z)	Imports of goods and services (6014Z)	Disposable income of households[4] (6246Z)
1991	-1.0	-1.4	-0.8	-0.4	-0.5	2.3	-7.4	-1.5	2.1	-0.5
1992	-2.1	-0.8	-2.2	-2.5	-1.4	1.9	-5.3	5.5	5.3	2.2
1993	1.2	0.5	1.5	0.2	1.9	1.2	-0.6	10.4	7.0	0.3
1994	3.2	2.9	3.4	5.9	4.0	0.8	8.2	2.5	16.1	2.3
1995	3.1	3.7	2.1	4.1	5.9	-6.0	10.7	10.9	16.8	4.8
1996	4.3	3.7	5.2	4.6	4.5	3.8	9.0	7.2	8.7	4.8
1997	2.6	2.7	2.3	2.6	3.3	2.1	5.7	5.3	5.4	3.3
1998	0.5	0.9	0.1	0.1	1.7	-2.2	4.8	3.2	2.0	1.2
1999	2.4	2.6	1.4	-0.1	1.7	0.4	-7.6	1.3	-8.4	1.5
2000	4.2	4.4	3.6	3.2	4.1	2.9	3.9	8.3	5.3	3.9
2001	2.7	3.1	2.5	2.2	3.5	3.1	2.8	2.4	0.2	2.8
2002	3.7	3.7	4.9	4.9	3.2	4.6	3.5	1.0	5.3	3.6
2003	2.9	3.0	3.2	5.0	2.8	5.7	10.2	0.1	8.1	2.6
2004	4.6	4.6	5.8	7.7	6.2	5.2	12.9	2.8	15.5	6.0
2005	5.3	5.4	5.6	5.9	6.1	1.1	11.0	8.6	10.9	5.8
2006	5.6	5.8	6.8	8.6	8.8	3.8	12.1	7.5	18.3	7.7
2007	5.4	5.5	4.8	5.8	6.5	6.2	13.8	7.8	9.4	6.0
2008	3.2	2.9	4.1	3.6	1.2	7.7	12.8	1.5	2.8	2.3
2009	-1.5	-1.4	0.9	-1.4	-2.6	1.8	-6.7	-17.0	-17.7	-2.1
2010	3.0	3.0	4.6	3.7	5.7	-0.3	-3.9	7.7	10.8	3.3
2011	3.2	3.1	4.6	5.5	4.1	4.1	6.8	3.0	11.8	3.8
2012	2.4	2.3	1.0	3.1	3.2	4.8	1.8	1.1	3.9	2.6
2013	2.5	2.5	2.1	2.6	1.6	3.2	5.4	3.7	4.0	1.4
2014	1.4	1.3	0.8	0.2	0.7	1.9	-1.3	3.6	-0.7	1.2
2015	1.3	1.3	2.0	1.9	2.2	-1.0	1.3	3.1	5.0	3.0
2016	0.7	1.0	0.8	-0.6	0.7	2.0	-1.9	0.4	-4.1	0.8
2017	1.2	0.7	2.1	1.7	1.7	-0.3	-2.0	-0.3	1.5	2.6
2018	1.5	1.5	0.9	1.6	2.4	1.0	-1.8	2.8	3.2	2.1
2019	0.1	0.3	1.5	1.2	1.1	2.7	-2.4	-3.4	0.5	0.8
2020	-6.4	-6.4	-3.9	-8.0	-6.5	1.3	-14.9	-12.0	-17.4	-5.3

1 Sources: Statistics South Africa and South African Reserve Bank.
2 Compared with preceding period. Quarterly changes reflect annual rates based on seasonally adjusted data.
3 At basic prices.
4 The data in this table refer to private households (including pension and provident funds and long-term insurance funds), non-incorporated business enterprises and private non-profit institutions (e.g., churches, welfare organisations and sport clubs) that render social and community services to households.

Table 39: Key information[1]

Seasonally adjusted and annualised

Quarter-to-quarter percentage changes in selected data at constant 2015 prices[2]

Period	Gross domestic product (6006S)	Gross value added excluding agriculture[3] (6626S)	Gross national income (6016S)	Gross domestic expenditure (including residual) (6012S)	Final consumption expenditure by households (6007S)	Final consumption expenditure by general government (6008S)	Gross fixed capital formation (6009S)	Exports of goods and services (6013S)	Imports of goods and services (6014S)	Disposable income of households[4] (6246S)
1960: 01	...	...	...	...	...	...	...	...	...	...
02	6.7	7.1	6.6	17.8	6.5	36.8	-27.7	1.2	51.3	-27.7
03	7.6	10.4	0.5	-3.2	8.4	-13.5	10.0	32.7	-6.9	24.6
04	4.0	-0.2	13.2	7.1	-0.9	9.7	-4.5	-27.7	-31.2	17.1
1961: 01	2.9	8.3	-3.2	-3.2	4.9	1.2	17.2	31.8	13.4	3.8
02	-1.7	-3.2	-4.4	-4.2	-2.4	6.8	-7.0	2.5	-6.5	-10.3
03	9.2	5.4	14.9	-1.5	-0.1	24.8	-0.4	3.0	-40.2	70.6
04	3.7	4.1	9.0	-4.8	2.8	-0.1	-11.0	28.8	0.8	-24.1
1962: 01	10.8	15.0	6.7	12.9	0.8	31.0	7.0	4.8	9.5	10.9
02	2.6	0.5	1.9	-4.2	3.1	7.0	-16.1	16.9	-6.4	-9.1
03	8.0	6.6	7.9	24.1	10.0	-4.6	10.4	-13.6	42.1	41.0
04	5.2	6.3	1.6	11.2	12.4	72.4	11.8	10.5	49.1	-2.4
1963: 01	5.4	5.7	3.1	3.1	-3.5	-19.8	51.2	15.1	10.2	-23.3
02	11.0	9.7	13.8	11.5	10.3	-11.8	13.1	15.2	20.5	16.6
03	11.0	10.4	11.6	13.5	8.5	26.1	5.5	-2.7	-1.4	50.0
04	7.2	5.6	4.0	8.6	12.0	-8.8	15.1	8.1	15.0	-16.2
1964: 01	7.7	8.5	15.2	24.1	0.9	39.9	28.4	-7.9	58.5	-0.9
02	7.4	10.8	0.3	4.6	11.5	-3.6	26.5	23.4	17.1	5.0
03	3.8	5.6	3.9	2.9	12.4	-9.9	30.0	6.3	3.7	2.5
04	12.2	10.2	14.3	24.4	6.5	12.5	-2.2	2.4	50.1	3.7
1965: 01	7.9	5.0	4.2	10.1	-8.8	-4.6	37.4	-7.0	-3.9	3.9
02	3.9	5.1	3.4	16.6	7.1	59.4	2.8	2.2	59.9	-10.8
03	-1.3	1.7	-2.8	-10.8	5.3	-6.4	15.9	-0.1	-32.8	33.0
04	6.8	5.9	6.1	-12.4	10.2	13.6	26.9	35.7	-34.9	1.7
1966: 01	5.7	5.4	7.8	8.8	-5.5	1.9	-21.2	-20.3	-22.6	-2.7
02	4.4	1.1	8.2	1.9	8.0	26.4	-23.5	-1.3	-15.1	57.3
03	6.0	7.8	6.3	13.0	13.1	-32.2	29.6	14.6	62.3	-41.9
04	1.3	1.6	-1.9	10.7	1.5	7.8	2.6	-3.6	39.6	45.4
1967: 01	15.4	9.5	15.9	25.8	0.7	15.5	-9.6	-2.6	33.7	-11.3
02	0.6	-1.6	2.6	-0.7	6.4	1.9	5.8	18.2	16.5	13.9
03	21.7	9.1	25.0	12.1	3.6	23.0	23.9	7.5	-27.3	8.8
04	-7.1	6.4	-5.3	-15.8	5.3	-9.6	-10.6	6.1	-28.6	21.1
1968: 01	6.7	6.3	11.1	15.2	8.0	13.8	15.3	-3.2	31.9	11.7
02	1.8	4.8	-2.5	-4.5	8.9	-0.3	-1.3	13.2	-11.3	-6.9
03	4.4	5.7	4.7	11.8	10.3	15.6	-7.2	-6.7	21.4	-1.2
04	7.8	5.2	5.1	11.0	8.8	14.6	19.9	6.6	21.4	29.4

1 Sources: Statistics South Africa and South African Reserve Bank.
2 Compared with preceding period. Quarterly changes reflect annual rates based on seasonally adjusted data.
3 At basic prices.
4 The data in this table refer to private households (including pension and provident funds and long-term insurance funds), non-incorporated business enterprises and private non-profit institutions (e.g., churches, welfare organisations and sport clubs) that render social and community services to households.

Table 39: Key information[1] (continued)

Seasonally adjusted and annualised

Quarter-to-quarter percentage changes in selected data at constant 2015 prices[2]

Period	Gross domestic product (6006S)	Gross value added excluding agriculture[3] (6626S)	Gross national income (6016S)	Gross domestic expenditure (including residual) (6012S)	Final consumption expenditure by households (6007S)	Final consumption expenditure by general government (6008S)	Gross fixed capital formation (6009S)	Exports of goods and services (6013S)	Imports of goods and services (6014S)	Disposable income of households[4] (6246S)
1969: 01	2.9	6.8	5.6	-6.4	-4.4	5.8	39.1	9.6	-27.2	-12.0
02	-0.3	-0.4	10.2	33.6	13.4	-0.4	-1.6	-45.7	72.5	8.5
03	19.6	20.5	11.0	12.7	11.6	-17.5	7.9	69.4	38.9	19.1
04	-5.3	-5.3	-16.7	-13.0	12.9	53.4	8.5	36.6	4.7	-22.9
1970: 01	8.9	8.1	18.1	18.8	-7.8	-14.0	10.6	-33.0	-13.8	12.3
02	8.4	10.2	4.3	8.6	17.0	35.8	41.7	29.5	34.9	29.3
03	-4.5	0.4	-5.3	-1.4	6.3	-1.0	17.0	1.9	17.6	-9.1
04	14.8	8.4	16.3	28.5	4.2	3.6	-2.8	-11.1	35.7	7.9
1971: 01	6.1	4.4	8.1	18.4	-0.9	11.5	17.4	-10.7	36.7	12.1
02	-3.2	-2.6	-3.9	-19.0	-0.4	3.4	-1.3	32.6	-33.3	-8.2
03	5.3	5.3	12.3	10.4	17.3	9.9	12.8	-1.5	18.2	64.8
04	2.9	4.1	-1.8	-10.1	6.4	11.9	26.2	18.8	-29.8	-4.1
1972: 01	-2.3	0.2	2.0	-1.7	-1.6	-21.5	1.6	-20.3	-21.4	-6.0
02	4.3	2.5	12.0	3.0	1.2	17.8	-10.3	17.5	14.3	6.5
03	0.2	-0.8	-3.2	-9.6	8.4	-3.6	16.2	4.1	-33.5	1.8
04	7.3	6.7	9.4	15.5	4.1	-7.7	-4.5	5.4	46.1	2.9
1973: 01	5.3	6.3	14.4	7.0	9.1	1.2	4.2	-11.3	-8.4	14.5
02	-1.8	1.8	7.7	13.4	9.4	14.8	2.7	-30.3	25.6	-3.2
03	12.1	9.0	13.8	15.9	7.9	21.6	21.0	25.1	45.1	-16.8
04	7.9	5.2	4.8	15.4	11.1	-2.1	13.5	-13.0	15.3	5.3
1974: 01	7.7	3.8	15.6	7.1	-5.7	19.0	10.6	-23.2	-24.1	20.8
02	5.6	3.2	4.9	16.1	15.3	-11.4	-15.6	23.5	82.5	30.7
03	4.6	4.8	2.6	15.0	0.6	30.3	15.2	3.4	50.2	-24.9
04	-3.7	-0.4	-2.7	-5.3	6.0	-12.1	5.5	-10.3	-14.6	13.5
1975: 01	-1.6	-1.0	-6.6	-5.1	-9.0	16.9	-2.9	-21.9	-29.7	-6.9
02	7.1	9.9	2.6	1.9	9.1	51.3	56.9	20.7	-3.9	5.9
03	3.2	-0.2	1.4	1.1	15.5	-6.3	-6.2	23.0	10.4	37.2
04	3.3	5.7	5.6	4.5	6.7	6.1	9.8	-12.5	-6.6	11.7
1976: 01	5.4	7.2	-5.3	-1.1	-4.4	11.2	-15.5	2.5	-22.4	-24.7
02	-7.7	-4.0	-7.7	-9.9	-0.4	9.1	11.7	5.6	-5.7	-4.1
03	9.9	5.2	14.3	-1.0	-4.9	-5.1	-22.3	24.6	-22.7	-0.6
04	-2.9	-2.1	0.3	3.4	-2.0	-15.9	5.9	-20.4	6.0	1.7
1977: 01	-0.9	-3.8	-4.1	-13.0	3.9	30.9	3.6	12.6	-40.4	49.9
02	0.4	1.5	2.0	-4.9	-7.3	-5.4	-33.2	6.9	-18.6	-14.3
03	-1.5	1.0	-0.7	4.2	4.9	2.2	23.2	-4.4	28.0	-14.6
04	2.1	0.9	7.6	-1.0	0.2	20.3	-10.8	38.1	26.3	7.8

1 Sources: Statistics South Africa and South African Reserve Bank.
2 Compared with preceding period. Quarterly changes reflect annual rates based on seasonally adjusted data.
3 At basic prices.
4 The data in this table refer to private households (including pension and provident funds and long-term insurance funds), non-incorporated business enterprises and private non-profit institutions (e.g., churches, welfare organisations and sport clubs) that render social and community services to households.

Table 39: Key information[1] (continued)

Seasonally adjusted and annualised

Quarter-to-quarter percentage changes in selected data at constant 2015 prices[2]

Period	Gross domestic product (6006S)	Gross value added excluding agriculture[3] (6626S)	Gross national income (6016S)	Gross domestic expenditure (including residual) (6012S)	Final consumption expenditure by households (6007S)	Final consumption expenditure by general government (6008S)	Gross fixed capital formation (6009S)	Exports of goods and services (6013S)	Imports of goods and services (6014S)	Disposable income of households[4] (6246S)
1978: 01	6.7	5.2	1.6	3.4	9.1	-9.6	-17.5	-27.8	-44.8	9.5
02	8.0	6.3	7.1	12.1	5.3	-11.4	31.8	31.2	69.4	-28.0
03	-4.2	-2.3	3.4	-6.9	-14.4	11.4	-25.3	-7.8	-21.0	33.0
04	3.7	3.6	0.2	4.0	4.1	12.1	49.6	24.8	32.9	-9.5
1979: 01	7.2	8.4	9.6	-2.1	5.7	-11.5	-16.7	-9.0	-47.4	27.5
02	2.6	2.3	1.5	15.5	6.9	16.0	-2.0	-21.9	40.3	-21.5
03	3.0	2.6	5.2	3.7	-0.3	10.7	34.9	20.4	29.0	38.7
04	8.5	10.4	11.4	1.8	12.0	15.6	-4.6	30.2	-2.3	12.0
1980: 01	8.5	6.3	15.7	2.5	7.5	6.2	21.9	11.7	-17.4	75.2
02	7.8	6.4	1.9	37.4	9.4	8.8	48.4	-40.7	93.1	-37.2
03	7.0	5.1	13.7	9.0	19.4	6.8	14.7	26.7	39.4	-15.4
04	0.9	2.8	-0.1	8.4	0.0	-0.5	-16.1	-23.9	8.5	5.5
1981: 01	5.1	5.4	-3.4	5.9	8.8	-9.8	26.1	-16.3	-11.3	4.9
02	9.0	5.7	6.6	21.7	7.9	37.9	5.1	-19.7	45.0	-3.6
03	5.9	6.3	-5.0	-4.6	7.5	-18.5	7.5	73.3	-2.8	6.7
04	2.5	3.6	7.4	-2.4	-2.3	-4.4	2.4	27.0	-1.0	4.5
1982: 01	-3.7	-3.0	-8.8	-0.4	7.2	56.6	-3.8	-45.7	-34.3	12.8
02	-3.3	-3.7	-5.2	-8.6	-1.6	-14.6	-1.9	17.8	-13.4	-10.7
03	-0.1	-0.2	5.3	-7.6	0.7	-6.1	-15.7	-14.7	-46.4	-1.9
04	-8.2	-8.6	-3.3	-13.6	-6.0	1.3	-6.3	32.3	-3.0	0.1
1983: 01	-6.0	-5.1	-7.2	-10.6	9.2	-5.5	-0.4	-19.3	-43.8	20.8
02	1.7	4.2	-3.1	2.5	0.9	20.5	16.8	-0.5	4.2	-4.0
03	4.7	5.5	8.3	8.3	12.8	5.5	-25.5	-8.5	10.3	0.9
04	10.5	9.6	3.1	19.7	3.9	9.2	12.4	17.0	95.8	8.3
1984: 01	7.0	9.5	14.0	8.2	8.9	-6.9	-1.6	14.3	23.2	-12.1
02	8.6	5.1	8.2	10.6	16.4	23.7	-1.0	-12.6	-4.5	70.4
03	-6.5	-6.4	-2.1	-3.7	-19.0	18.5	1.5	-10.8	5.5	-12.6
04	0.6	-1.6	0.7	-5.2	-2.3	-18.1	-8.5	25.2	-10.6	-9.7
1985: 01	-2.4	1.5	-2.0	-10.1	-0.1	11.4	1.1	15.1	-28.1	14.3
02	-2.9	-4.0	-7.8	-11.5	-8.8	-10.5	-15.4	37.9	-13.9	-8.8
03	-1.1	-0.6	6.3	3.7	1.1	53.6	-19.7	-29.1	-15.4	-15.6
04	4.3	2.3	2.1	-4.2	3.8	-31.2	-3.2	45.6	-5.0	5.8
1986: 01	-4.7	-4.8	-5.1	6.5	-5.3	18.7	-43.8	-47.7	-12.5	-8.8
02	2.8	4.0	3.1	-5.5	3.1	15.1	-7.9	68.9	15.5	1.7
03	0.9	0.2	11.6	12.5	3.7	-18.0	8.1	6.2	111.0	3.2
04	1.7	1.5	-8.1	-7.1	4.2	3.8	-16.0	-38.3	-71.2	10.9

1 Sources: Statistics South Africa and South African Reserve Bank.
2 Compared with preceding period. Quarterly changes reflect annual rates based on seasonally adjusted data.
3 At basic prices.
4 The data in this table refer to private households (including pension and provident funds and long-term insurance funds), non-incorporated business enterprises and private non-profit institutions (e.g., churches, welfare organisations and sport clubs) that render social and community services to households.

Table 39: Key information[1] (continued)

Seasonally adjusted and annualised

Quarter-to-quarter percentage changes in selected data at constant 2015 prices[2]

Period	Gross domestic product (6006S)	Gross value added excluding agriculture[3] (6626S)	Gross national income (6016S)	Gross domestic expenditure (including residual) (6012S)	Final consumption expenditure by households (6007S)	Final consumption expenditure by general government (6008S)	Gross fixed capital formation (6009S)	Exports of goods and services (6013S)	Imports of goods and services (6014S)	Disposable income of households[4] (6246S)
1987: 01	2.9	1.5	7.0	2.2	4.2	27.0	1.7	62.4	90.3	28.8
02	1.4	1.0	3.2	5.3	2.9	2.9	-18.7	-22.1	-10.0	-0.3
03	1.5	1.4	5.1	-0.6	5.2	-22.5	3.4	13.5	3.4	-26.2
04	5.0	3.7	3.9	9.5	2.7	21.6	10.1	12.3	50.7	14.3
1988: 01	6.1	5.5	0.2	9.1	7.1	3.0	39.2	19.4	45.2	7.0
02	2.9	1.6	6.0	11.4	7.6	-5.3	7.0	-19.6	21.4	5.9
03	5.5	7.4	7.1	-7.9	4.8	6.0	10.7	80.1	-6.0	41.8
04	3.8	5.2	1.6	12.9	3.0	9.3	1.8	-28.9	4.0	-19.8
1989: 01	2.5	0.4	0.3	6.7	2.7	14.4	0.4	-19.8	-2.9	6.6
02	1.7	1.0	-1.5	-5.5	0.7	-12.5	14.6	69.9	23.4	-7.2
03	0.3	-3.0	1.1	-5.2	2.2	4.7	11.1	0.1	-27.7	20.1
04	-2.5	-0.1	-4.6	4.0	0.7	7.5	4.3	-26.1	-0.7	-10.2
1990: 01	0.3	0.8	0.5	-4.9	4.4	14.3	-6.5	10.4	-17.7	-11.9
02	-0.3	-1.6	-0.8	2.6	4.2	-16.9	-8.4	-8.9	5.9	15.4
03	-0.3	0.4	1.2	3.4	3.3	7.8	-10.2	1.8	27.2	8.0
04	0.4	0.0	-7.0	-9.4	2.0	5.2	-10.0	19.7	-31.6	-2.9
1991: 01	-3.1	-3.9	1.0	8.1	-2.1	4.2	-7.7	-31.4	20.8	-3.4
02	-0.9	-0.8	-0.9	-5.7	-2.1	6.4	-3.0	42.5	16.6	-0.8
03	-0.2	-1.0	3.9	6.4	-4.8	-9.0	-6.7	-27.5	-3.0	-3.9
04	-0.7	-1.6	-1.2	-11.0	-0.1	8.4	-5.1	41.4	-18.7	-4.4
1992: 01	-2.8	-0.1	-3.2	-1.5	-1.0	4.3	-6.0	13.3	28.7	18.9
02	-2.4	-0.9	-3.1	3.5	-0.5	2.8	-1.4	-24.9	-2.8	-2.9
03	-4.6	-1.0	-5.3	-8.0	-2.3	-4.0	-9.3	40.8	27.5	-3.1
04	-3.4	-0.4	-6.2	0.6	-0.5	1.0	-4.9	-19.2	-4.7	3.2
1993: 01	5.1	0.9	8.1	-4.3	1.3	1.5	-2.2	48.9	8.3	-5.8
02	2.8	0.3	5.4	6.4	11.2	2.9	4.1	-11.0	-6.8	11.4
03	5.2	2.7	3.8	10.7	-1.9	2.3	6.9	-0.7	23.2	-3.4
04	3.5	2.1	1.9	-6.7	3.3	2.2	10.7	77.4	26.8	2.8
1994: 01	-0.2	2.1	-1.9	5.2	5.6	1.8	4.1	-9.7	14.8	5.3
02	4.0	3.3	11.9	19.3	4.0	0.0	9.0	-44.0	-5.1	-3.3
03	4.6	4.3	3.2	6.9	4.2	-1.8	11.5	29.4	46.9	5.2
04	7.6	6.7	2.4	-0.4	5.1	-4.4	16.0	53.1	16.4	4.2
1995: 01	1.0	2.4	-3.7	1.9	8.8	-9.7	9.5	23.6	30.0	7.2
02	1.2	2.8	7.6	16.8	5.3	-8.5	16.7	-43.2	-1.5	-1.7
03	2.7	3.6	-0.4	-11.2	5.7	-6.8	2.0	96.6	15.7	24.1
04	1.4	2.9	3.0	4.3	4.9	-0.8	1.7	-5.8	3.8	-9.7

1 Sources: Statistics South Africa and South African Reserve Bank.
2 Compared with preceding period. Quarterly changes reflect annual rates based on seasonally adjusted data.
3 At basic prices.
4 The data in this table refer to private households (including pension and provident funds and long-term insurance funds), non-incorporated business enterprises and private non-profit institutions (e.g., churches, welfare organisations and sport clubs) that render social and community services to households.

Table 39: Key information[1] (continued)

Seasonally adjusted and annualised

Quarter-to-quarter percentage changes in selected data at constant 2015 prices[2]

Period	Gross domestic product (6006S)	Gross value added excluding agriculture[3] (6626S)	Gross national income (6016S)	Gross domestic expenditure (including residual) (6012S)	Final consumption expenditure by households (6007S)	Final consumption expenditure by general government (6008S)	Gross fixed capital formation (6009S)	Exports of goods and services (6013S)	Imports of goods and services (6014S)	Disposable income of households[4] (6246S)
1996: 01	7.6	5.0	9.6	10.0	4.1	10.4	15.5	-7.5	7.5	8.0
02	4.9	2.8	7.3	11.5	4.3	8.4	13.3	-0.5	14.2	18.2
03	4.9	4.4	4.0	-4.1	3.9	7.1	7.5	68.3	23.6	-7.0
04	3.8	3.7	0.8	5.3	3.1	8.0	4.1	-18.0	-15.7	-1.9
1997: 01	1.9	2.7	3.1	6.5	4.2	-2.1	8.9	-16.3	1.6	16.5
02	2.5	2.7	4.0	0.8	2.3	0.2	3.7	11.5	4.8	1.5
03	0.4	0.4	-0.7	-2.6	3.3	-0.9	1.7	46.1	31.5	-5.4
04	0.1	0.1	-2.9	1.2	0.8	-0.8	2.4	1.1	3.5	1.0
1998: 01	1.1	1.9	2.5	-3.6	3.7	-5.0	9.2	3.9	-10.9	10.1
02	0.6	1.3	2.2	4.2	0.6	-0.9	-0.3	-11.6	-0.1	1.3
03	-0.9	-0.8	-5.0	1.6	0.2	-2.9	10.4	-2.4	7.0	-7.5
04	0.4	0.2	1.8	2.4	-0.2	-2.7	6.2	-10.0	-3.6	-1.5
1999: 01	3.9	4.3	3.0	-13.6	0.7	1.2	-25.4	34.8	-32.4	6.7
02	3.2	3.5	5.4	15.6	4.3	2.4	-15.0	-33.3	-1.6	6.2
03	4.4	4.6	-3.0	-3.5	4.1	3.2	-2.0	37.0	3.1	-3.0
04	4.5	4.5	3.2	6.0	3.6	4.0	6.3	7.0	14.2	5.0
2000: 01	4.8	4.9	6.2	0.5	4.5	2.4	5.8	27.9	13.7	8.0
02	3.7	4.0	5.5	5.2	4.5	2.5	5.9	-13.3	-11.9	2.9
03	4.0	4.2	1.6	5.9	4.1	2.9	7.5	0.8	7.7	2.6
04	3.4	3.8	4.4	-2.5	3.1	2.8	8.8	32.8	10.9	2.1
2001: 01	2.5	3.3	4.5	2.8	3.6	2.9	1.1	-4.6	-5.8	6.4
02	2.0	2.3	-2.6	-0.8	2.9	3.3	-1.0	16.3	7.6	-2.6
03	1.1	1.1	0.5	7.6	3.3	3.8	0.0	-29.3	-16.9	4.9
04	3.1	3.2	8.1	3.1	4.1	3.7	-1.4	8.6	10.1	4.0
2002: 01	4.4	5.5	9.7	7.5	4.5	4.8	6.0	5.0	14.6	8.2
02	5.2	5.1	-0.2	3.4	0.9	5.1	3.2	12.2	7.2	0.5
03	4.6	2.8	9.4	7.7	1.9	5.5	9.0	-14.0	-1.5	1.4
04	3.4	3.0	0.5	-0.8	4.5	5.4	10.4	24.8	12.6	2.5
2003: 01	2.6	3.8	4.8	8.9	1.2	5.6	6.8	-15.2	-0.5	3.4
02	2.0	2.2	-4.7	5.4	2.3	5.6	14.7	-0.2	14.2	1.7
03	2.2	2.6	12.7	2.1	4.1	6.0	13.1	15.8	17.4	4.7
04	2.3	2.3	3.1	8.6	7.0	7.0	13.8	-8.2	14.6	3.4
2004: 01	6.2	6.5	11.2	12.2	5.5	6.3	12.6	-13.8	6.3	8.2
02	5.7	5.5	3.0	8.9	8.2	4.7	8.1	20.3	34.8	7.3
03	6.7	6.5	5.5	5.5	7.8	2.8	17.7	11.4	6.6	7.0
04	4.3	4.1	-0.5	2.8	6.4	0.9	14.3	24.8	18.5	5.9

1 Sources: Statistics South Africa and South African Reserve Bank.
2 Compared with preceding period. Quarterly changes reflect annual rates based on seasonally adjusted data.
3 At basic prices.
4 The data in this table refer to private households (including pension and provident funds and long-term insurance funds), non-incorporated business enterprises and private non-profit institutions (e.g., churches, welfare organisations and sport clubs) that render social and community services to households.

Table 39: Key information[1] (continued)

Seasonally adjusted and annualised

Quarter-to-quarter percentage changes in selected data at constant 2015 prices[2]

Period	Gross domestic product (6006S)	Gross value added excluding agriculture[3] (6626S)	Gross national income (6016S)	Gross domestic expenditure (including residual) (6012S)	Final consumption expenditure by households (6007S)	Final consumption expenditure by general government (6008S)	Gross fixed capital formation (6009S)	Exports of goods and services (6013S)	Imports of goods and services (6014S)	Disposable income of households[4] (6246S)
2005: 01	4.1	4.7	9.3	7.8	4.7	-2.1	4.6	-13.2	-1.4	4.8
02	7.4	7.4	9.4	4.4	5.1	0.8	11.2	30.4	17.5	4.7
03	5.6	5.7	5.3	8.4	6.3	2.1	12.6	6.5	17.0	6.6
04	2.7	2.8	2.6	5.0	8.7	6.5	13.8	-9.2	-1.4	7.7
2006: 01	7.2	6.8	9.7	14.9	10.6	6.6	9.5	3.6	28.6	9.1
02	5.8	6.7	11.1	8.3	8.8	0.3	12.2	19.7	31.4	6.7
03	5.6	6.4	3.6	0.8	8.9	3.5	14.4	11.5	-4.0	9.0
04	5.6	5.6	2.7	17.0	9.9	2.2	13.0	15.7	61.8	7.7
2007: 01	6.7	6.8	10.5	-1.6	5.5	7.3	25.5	16.8	-8.5	5.5
02	3.3	3.0	5.7	13.5	4.6	8.9	8.2	-15.6	11.9	4.7
03	4.8	4.8	-3.6	2.5	4.4	10.5	4.7	1.4	-5.5	4.6
04	5.8	5.7	0.0	-3.3	4.0	8.8	8.4	26.8	-3.6	2.9
2008: 01	1.7	1.2	15.6	14.0	-1.1	12.0	18.2	-19.5	14.2	1.9
02	5.0	4.9	3.0	0.3	0.4	3.9	13.3	21.1	5.4	2.4
03	1.0	0.3	-2.1	0.9	-0.4	3.7	20.5	8.9	9.4	0.3
04	-2.3	-2.2	3.2	-5.3	-1.6	1.0	10.0	-18.2	-27.4	-0.7
2009: 01	-6.1	-5.9	0.7	1.0	-5.1	0.4	-25.2	-47.2	-34.5	-5.8
02	-1.4	-0.7	0.8	-5.9	-4.0	1.6	-14.2	-11.5	-26.6	-4.0
03	0.9	1.2	-2.3	-1.2	-1.1	3.6	-10.8	7.4	-0.8	0.6
04	2.7	2.6	6.2	8.5	-1.3	0.3	-3.2	3.8	28.8	0.3
2010: 01	4.7	4.9	3.8	3.3	15.0	-3.6	-3.4	19.1	13.4	3.3
02	3.4	2.8	7.1	3.6	9.0	0.3	-11.1	8.0	9.1	8.9
03	3.6	3.2	8.4	10.1	7.4	0.2	10.8	2.8	29.5	6.7
04	3.8	3.9	5.9	-0.2	2.2	-0.4	14.0	7.4	-7.1	1.8
2011: 01	4.0	4.1	4.8	11.5	4.3	3.3	15.9	-7.8	19.8	5.2
02	2.3	2.4	1.0	0.4	2.9	14.5	-12.4	12.4	4.7	1.7
03	1.7	1.5	2.5	6.4	2.0	4.9	19.7	5.0	24.0	1.6
04	2.8	2.7	5.7	6.0	5.1	1.0	2.6	0.2	12.2	4.8
2012: 01	2.3	2.3	-4.6	-1.6	3.0	4.4	-9.1	4.5	-9.1	3.1
02	3.4	3.2	1.7	5.2	2.7	6.5	11.5	-4.4	2.3	1.2
03	1.6	1.3	2.6	4.5	4.0	5.2	-5.1	-6.4	4.1	3.1
04	1.9	1.9	1.1	1.4	1.7	2.8	14.1	5.2	2.8	0.8
2013: 01	3.1	3.0	5.7	2.3	1.4	2.5	-1.6	8.1	4.6	3.6
02	2.9	2.9	1.1	5.8	1.4	4.2	9.9	7.9	18.5	-0.3
03	1.9	2.5	-1.3	0.3	-0.4	0.8	9.2	2.0	-3.5	-0.4
04	2.2	2.3	0.1	-3.6	0.1	1.6	4.0	3.6	-16.0	-0.2

1 Sources: Statistics South Africa and South African Reserve Bank.
2 Compared with preceding period. Quarterly changes reflect annual rates based on seasonally adjusted data.
3 At basic prices.
4 The data in this table refer to private households (including pension and provident funds and long-term insurance funds), non-incorporated business enterprises and private non-profit institutions (e.g., churches, welfare organisations and sport clubs) that render social and community services to households.

Table 39: Key information[1] (continued)

Seasonally adjusted and annualised

Quarter-to-quarter percentage changes in selected data at constant 2015 prices[2]

Period	Gross domestic product (6006S)	Gross value added excluding agriculture[3] (6626S)	Gross national income (6016S)	Gross domestic expenditure (including residual) (6012S)	Final consumption expenditure by households (6007S)	Final consumption expenditure by general government (6008S)	Gross fixed capital formation (6009S)	Exports of goods and services (6013S)	Imports of goods and services (6014S)	Disposable income of households[4] (6246S)
2014: 01	-0.6	-0.3	0.9	-0.8	0.6	2.4	-7.5	11.6	10.4	2.1
02	1.6	0.3	0.1	3.0	1.6	2.4	-12.6	-14.8	-9.8	2.2
03	1.9	1.3	3.8	0.0	1.2	0.9	-0.3	16.8	8.6	1.4
04	3.0	3.7	3.1	2.6	1.2	1.8	12.7	8.4	6.7	3.2
2015: 01	2.9	1.7	5.1	9.0	4.3	-6.7	-1.8	1.6	24.4	7.2
02	-3.3	-2.2	-2.2	-7.7	1.4	-0.1	-2.6	4.3	-11.6	-0.5
03	1.8	2.7	0.1	2.8	2.0	0.2	11.3	-3.5	0.0	4.5
04	1.7	1.2	1.3	3.1	1.6	2.8	-6.4	-2.4	2.4	-1.6
2016: 01	1.0	0.8	-1.6	-4.2	-1.7	1.9	-2.0	10.2	-8.7	0.5
02	0.4	2.4	3.1	-3.6	0.6	5.3	5.6	8.7	-5.9	-0.3
03	0.0	0.1	1.3	4.4	2.4	1.5	-21.8	-17.9	-4.3	2.3
04	0.3	-1.7	6.6	2.8	1.2	-2.5	10.9	-7.6	1.3	4.0
2017: 01	1.9	1.4	3.3	3.1	-1.4	-0.2	-1.4	4.1	8.5	0.6
02	2.2	0.8	-2.0	0.0	4.8	-1.3	-10.2	14.1	5.3	4.4
03	0.7	2.0	1.2	-1.1	3.4	0.0	7.0	-8.5	-14.2	3.0
04	1.6	2.2	-1.5	2.9	3.2	0.0	4.6	14.0	19.5	3.6
2018: 01	1.8	1.1	1.8	4.1	3.8	2.8	-3.6	-8.4	-0.3	0.4
02	-0.5	-0.1	2.1	-0.5	0.1	2.8	-4.1	1.3	1.5	8.9
03	4.5	2.8	2.7	4.1	0.1	-1.6	-3.5	17.6	15.9	-5.0
04	1.1	2.7	-0.7	-3.7	2.1	0.3	-10.2	8.5	-9.0	-3.5
2019: 01	-3.8	-3.2	1.1	2.6	-0.8	6.4	5.2	-23.9	-3.6	3.1
02	2.0	1.4	6.1	6.3	3.7	3.5	-3.7	0.3	16.5	3.0
03	-0.1	-0.6	-3.7	-1.6	0.3	3.6	5.0	-2.8	-7.7	1.6
04	0.3	0.6	4.7	-2.9	1.9	0.6	-12.9	1.1	-10.0	1.2
2020: 01	0.5	-0.1	7.1	-3.5	2.5	2.1	-11.8	-2.5	-16.4	5.3
02	-53.4	-52.8	-52.6	-46.3	-60.5	-0.9	-62.6	-75.8	-55.7	-59.6
03	68.3	68.1	72.8	32.0	94.6	0.3	61.6	167.2	-3.0	101.0
04	10.6	9.3	8.4	15.6	12.8	2.5	22.8	26.2	53.1	8.7
2021: 01	3.8	3.8	12.7	9.5	4.1	-1.7	-11.7	4.2	28.7	4.9
02	4.3	3.9	1.1	0.6	3.4	-0.3	4.7	14.8	-0.1	2.4
03	-5.8	-4.3	-6.9	-2.6	-9.1	0.6	-0.1	-21.4	-10.6	-6.6

1 Sources: Statistics South Africa and South African Reserve Bank.
2 Compared with preceding period. Quarterly changes reflect annual rates based on seasonally adjusted data.
3 At basic prices.
4 The data in this table refer to private households (including pension and provident funds and long-term insurance funds), non-incorporated business enterprises and private non-profit institutions (e.g., churches, welfare organisations and sport clubs) that render social and community services to households.

Table 40: Key information[1]

Seasonally adjusted

Quarter-to-quarter percentage change in selected seasonally adjusted not annualised data at constant 2015 prices

Period	Gross domestic product (6006N)	Gross value added excluding agriculture[2] (6626N)	Gross national income (6016N)	Gross domestic expenditure (including residual) (6012N)	Final consumption expenditure by households (6007N)	Final consumption expenditure by general government (6008N)	Gross fixed capital formation (6009N)	Exports of goods and services (6013N)	Imports of goods and services (6014N)	Disposable income of households[3] (6246N)
1960: 01	...	...	...	...	...	...	...	...	...	...
02	1.6	1.7	1.6	4.2	1.6	8.2	-7.8	0.3	10.9	-7.8
03	1.8	2.5	0.1	-0.8	2.0	-3.6	2.4	7.3	-1.8	5.7
04	1.0	-0.1	3.1	1.7	-0.2	2.3	-1.2	-7.8	-8.9	4.0
1961: 01	0.7	2.0	-0.8	-0.8	1.2	0.3	4.1	7.1	3.2	0.9
02	-0.4	-0.8	-1.1	-1.1	-0.6	1.7	-1.8	0.6	-1.7	-2.7
03	2.2	1.3	3.5	-0.4	0.0	5.7	-0.1	0.7	-12.1	14.3
04	0.9	1.0	2.2	-1.2	0.7	0.0	-2.9	6.5	0.2	-6.7
1962: 01	2.6	3.6	1.6	3.1	0.2	7.0	1.7	1.2	2.3	2.6
02	0.6	0.1	0.5	-1.1	0.8	1.7	-4.3	4.0	-1.6	-2.3
03	2.0	1.6	1.9	5.5	2.4	-1.2	2.5	-3.6	9.2	9.0
04	1.3	1.5	0.4	2.7	3.0	14.6	2.8	2.5	10.5	-0.6
1963: 01	1.3	1.4	0.8	0.8	-0.9	-5.4	10.9	3.6	2.5	-6.4
02	2.6	2.3	3.3	2.8	2.5	-3.1	3.1	3.6	4.8	3.9
03	2.6	2.5	2.8	3.2	2.1	6.0	1.3	-0.7	-0.4	10.7
04	1.8	1.4	1.0	2.1	2.9	-2.3	3.6	2.0	3.6	-4.3
1964: 01	1.9	2.1	3.6	5.6	0.2	8.8	6.4	-2.0	12.2	-0.2
02	1.8	2.6	0.1	1.1	2.8	-0.9	6.0	5.4	4.0	1.2
03	0.9	1.4	1.0	0.7	3.0	-2.6	6.8	1.5	0.9	0.6
04	2.9	2.5	3.4	5.6	1.6	3.0	-0.5	0.6	10.7	0.9
1965: 01	1.9	1.2	1.0	2.4	-2.3	-1.2	8.3	-1.8	-1.0	1.0
02	1.0	1.3	0.8	3.9	1.7	12.4	0.7	0.5	12.5	-2.8
03	-0.3	0.4	-0.7	-2.8	1.3	-1.7	3.7	0.0	-9.5	7.4
04	1.7	1.5	1.5	-3.2	2.5	3.2	6.1	7.9	-10.2	0.4
1966: 01	1.4	1.3	1.9	2.1	-1.4	0.5	-5.8	-5.5	-6.2	-0.7
02	1.1	0.3	2.0	0.5	1.9	6.0	-6.5	-0.3	-4.0	12.0
03	1.5	1.9	1.5	3.1	3.1	-9.3	6.7	3.5	12.9	-12.7
04	0.3	0.4	-0.5	2.6	0.4	1.9	0.7	-0.9	8.7	9.8
1967: 01	3.6	2.3	3.8	5.9	0.2	3.7	-2.5	-0.7	7.5	-3.0
02	0.2	-0.4	0.7	-0.2	1.6	0.5	1.4	4.3	3.9	3.3
03	5.0	2.2	5.7	2.9	0.9	5.3	5.5	1.8	-7.7	2.1
04	-1.8	1.6	-1.3	-4.2	1.3	-2.5	-2.8	1.5	-8.1	4.9
1968: 01	1.6	1.5	2.7	3.6	1.9	3.3	3.6	-0.8	7.2	2.8
02	0.4	1.2	-0.6	-1.1	2.2	-0.1	-0.3	3.2	-2.9	-1.8
03	1.1	1.4	1.2	2.8	2.5	3.7	-1.8	-1.7	5.0	-0.3
04	1.9	1.3	1.2	2.7	2.1	3.5	4.7	1.6	5.0	6.7

1 Sources: Statistics South Africa and South African Reserve Bank.
2 At basic prices.
3 The data in this table refer to private households (including pension and provident funds and long-term insurance funds), non-incorporated business enterprises and private non-profit institutions (e.g., churches, welfare organisations and sport clubs) that render social and community services to households.

Table 40: Key information[1] (continued)

Seasonally adjusted

Quarter-to-quarter percentage change in selected seasonally adjusted not annualised data at constant 2015 prices

Period	Gross domestic product (6006N)	Gross value added excluding agriculture[2] (6626N)	Gross national income (6016N)	Gross domestic expenditure (including residual) (6012N)	Final consumption expenditure by households (6007N)	Final consumption expenditure by general government (6008N)	Gross fixed capital formation (6009N)	Exports of goods and services (6013N)	Imports of goods and services (6014N)	Disposable income of households[3] (6246N)
1969: 01	0.7	1.7	1.4	-1.6	-1.1	1.4	8.6	2.3	-7.6	-3.1
02	-0.1	-0.1	2.4	7.5	3.2	-0.1	-0.4	-14.2	14.6	2.1
03	4.6	4.8	2.7	3.0	2.8	-4.7	1.9	14.1	8.6	4.5
04	-1.3	-1.3	-4.5	-3.4	3.1	11.3	2.1	8.1	1.2	-6.3
1970: 01	2.2	2.0	4.2	4.4	-2.0	-3.7	2.6	-9.5	-3.7	2.9
02	2.0	2.5	1.0	2.1	4.0	7.9	9.1	6.7	7.8	6.6
03	-1.2	0.1	-1.3	-0.3	1.5	-0.2	4.0	0.5	4.1	-2.4
04	3.5	2.0	3.8	6.5	1.0	0.9	-0.7	-2.9	7.9	1.9
1971: 01	1.5	1.1	2.0	4.3	-0.2	2.7	4.1	-2.8	8.1	2.9
02	-0.8	-0.7	-1.0	-5.1	-0.1	0.8	-0.3	7.3	-9.6	-2.1
03	1.3	1.3	2.9	2.5	4.1	2.4	3.1	-0.4	4.3	13.3
04	0.7	1.0	-0.5	-2.6	1.6	2.9	6.0	4.4	-8.5	-1.0
1972: 01	-0.6	0.1	0.5	-0.4	-0.4	-5.9	0.4	-5.5	-5.9	-1.5
02	1.0	0.6	2.9	0.7	0.3	4.2	-2.7	4.1	3.4	1.6
03	0.1	-0.2	-0.8	-2.5	2.0	-0.9	3.8	1.0	-9.7	0.5
04	1.8	1.6	2.3	3.7	1.0	-2.0	-1.1	1.3	9.9	0.7
1973: 01	1.3	1.5	3.4	1.7	2.2	0.3	1.0	-3.0	-2.2	3.4
02	-0.4	0.4	1.9	3.2	2.3	3.5	0.7	-8.6	5.9	-0.8
03	2.9	2.2	3.3	3.8	1.9	5.0	4.9	5.8	9.7	-4.5
04	1.9	1.3	1.2	3.7	2.7	-0.5	3.2	-3.4	3.6	1.3
1974: 01	1.9	0.9	3.7	1.7	-1.5	4.4	2.5	-6.4	-6.7	4.8
02	1.4	0.8	1.2	3.8	3.6	-3.0	-4.2	5.4	16.2	6.9
03	1.1	1.2	0.6	3.6	0.1	6.8	3.6	0.8	10.7	-6.9
04	-0.9	-0.1	-0.7	-1.4	1.5	-3.2	1.4	-2.7	-3.9	3.2
1975: 01	-0.4	-0.3	-1.7	-1.3	-2.3	4.0	-0.7	-6.0	-8.4	-1.8
02	1.7	2.4	0.6	0.5	2.2	10.9	11.9	4.8	-1.0	1.4
03	0.8	-0.1	0.3	0.3	3.7	-1.6	-1.6	5.3	2.5	8.2
04	0.8	1.4	1.4	1.1	1.6	1.5	2.4	-3.3	-1.7	2.8
1976: 01	1.3	1.8	-1.4	-0.3	-1.1	2.7	-4.1	0.6	-6.1	-6.8
02	-2.0	-1.0	-2.0	-2.6	-0.1	2.2	2.8	1.4	-1.5	-1.0
03	2.4	1.3	3.4	-0.2	-1.3	-1.3	-6.1	5.7	-6.2	-0.1
04	-0.7	-0.5	0.1	0.8	-0.5	-4.2	1.4	-5.5	1.5	0.4
1977: 01	-0.2	-1.0	-1.0	-3.4	1.0	7.0	0.9	3.0	-12.1	10.6
02	0.1	0.4	0.5	-1.2	-1.9	-1.4	-9.6	1.7	-5.0	-3.8
03	-0.4	0.2	-0.2	1.0	1.2	0.5	5.4	-1.1	6.4	-3.9
04	0.5	0.2	1.8	-0.2	0.1	4.7	-2.8	8.4	6.0	1.9

1 Sources: Statistics South Africa and South African Reserve Bank.
2 At basic prices.
3 The data in this table refer to private households (including pension and provident funds and long-term insurance funds), non-incorporated business enterprises and private non-profit institutions (e.g., churches, welfare organisations and sport clubs) that render social and community services to households.

Table 40: Key information[1] (continued)

Seasonally adjusted

Quarter-to-quarter percentage change in selected seasonally adjusted not annualised data at constant 2015 prices

Period	Gross domestic product (6006N)	Gross value added excluding agriculture[2] (6626N)	Gross national income (6016N)	Gross domestic expenditure (including residual) (6012N)	Final consumption expenditure by households (6007N)	Final consumption expenditure by general government (6008N)	Gross fixed capital formation (6009N)	Exports of goods and services (6013N)	Imports of goods and services (6014N)	Disposable income of households[3] (6246N)
1978: 01	1.6	1.3	0.4	0.8	2.2	-2.5	-4.7	-7.8	-13.8	2.3
02	1.9	1.6	1.7	2.9	1.3	-3.0	7.1	7.0	14.1	-7.9
03	-1.1	-0.6	0.8	-1.8	-3.8	2.7	-7.0	-2.0	-5.7	7.4
04	0.9	0.9	0.0	1.0	1.0	2.9	10.6	5.7	7.4	-2.5
1979: 01	1.8	2.0	2.3	-0.5	1.4	-3.0	-4.5	-2.3	-14.8	6.3
02	0.6	0.6	0.4	3.7	1.7	3.8	-0.5	-6.0	8.8	-5.9
03	0.7	0.6	1.3	0.9	-0.1	2.6	7.8	4.8	6.6	8.5
04	2.1	2.5	2.7	0.5	2.9	3.7	-1.2	6.8	-0.6	2.9
1980: 01	2.1	1.5	3.7	0.6	1.8	1.5	5.1	2.8	-4.7	15.0
02	1.9	1.6	0.5	8.3	2.3	2.1	10.4	-12.3	17.9	-11.0
03	1.7	1.2	3.3	2.2	4.5	1.7	3.5	6.1	8.7	-4.1
04	0.2	0.7	0.0	2.0	0.0	-0.1	-4.3	-6.6	2.1	1.3
1981: 01	1.2	1.3	-0.9	1.5	2.1	-2.6	6.0	-4.3	-3.0	1.2
02	2.2	1.4	1.6	5.0	1.9	8.4	1.2	-5.3	9.7	-0.9
03	1.5	1.5	-1.3	-1.2	1.8	-5.0	1.8	14.7	-0.7	1.6
04	0.6	0.9	1.8	-0.6	-0.6	-1.1	0.6	6.2	-0.3	1.1
1982: 01	-0.9	-0.8	-2.3	-0.1	1.7	11.9	-1.0	-14.1	-10.0	3.1
02	-0.8	-0.9	-1.3	-2.2	-0.4	-3.9	-0.5	4.2	-3.5	-2.8
03	0.0	-0.1	1.3	-2.0	0.2	-1.6	-4.2	-3.9	-14.5	-0.5
04	-2.1	-2.2	-0.8	-3.6	-1.5	0.3	-1.6	7.2	-0.7	0.0
1983: 01	-1.5	-1.3	-1.9	-2.8	2.2	-1.4	-0.1	-5.2	-13.4	4.8
02	0.4	1.0	-0.8	0.6	0.2	4.8	4.0	-0.1	1.0	-1.0
03	1.2	1.3	2.0	2.0	3.1	1.3	-7.1	-2.2	2.5	0.2
04	2.5	2.3	0.8	4.6	1.0	2.2	3.0	4.0	18.3	2.0
1984: 01	1.7	2.3	3.3	2.0	2.2	-1.8	-0.4	3.4	5.4	-3.2
02	2.1	1.3	2.0	2.5	3.9	5.5	-0.3	-3.3	-1.1	14.3
03	-1.7	-1.6	-0.5	-1.0	-5.1	4.3	0.4	-2.8	1.3	-3.3
04	0.2	-0.4	0.2	-1.3	-0.6	-4.9	-2.2	5.8	-2.8	-2.5
1985: 01	-0.6	0.4	-0.5	-2.6	0.0	2.7	0.3	3.6	-7.9	3.4
02	-0.7	-1.0	-2.0	-3.0	-2.3	-2.7	-4.1	8.4	-3.7	-2.3
03	-0.3	-0.1	1.5	0.9	0.3	11.3	-5.4	-8.2	-4.1	-4.2
04	1.1	0.6	0.5	-1.1	0.9	-8.9	-0.8	9.9	-1.3	1.4
1986: 01	-1.2	-1.2	-1.3	1.6	-1.4	4.4	-13.4	-14.9	-3.3	-2.3
02	0.7	1.0	0.8	-1.4	0.8	3.6	-2.0	14.0	3.7	0.4
03	0.2	0.0	2.8	3.0	0.9	-4.8	2.0	1.5	20.5	0.8
04	0.4	0.4	-2.1	-1.8	1.0	0.9	-4.3	-11.4	-26.7	2.6

1 Sources: Statistics South Africa and South African Reserve Bank.
2 At basic prices.
3 The data in this table refer to private households (including pension and provident funds and long-term insurance funds), non-incorporated business enterprises and private non-profit institutions (e.g., churches, welfare organisations and sport clubs) that render social and community services to households.

Table 40: Key information[1] (continued)

Seasonally adjusted

Quarter-to-quarter percentage change in selected seasonally adjusted not annualised data at constant 2015 prices

Period	Gross domestic product (6006N)	Gross value added excluding agriculture[2] (6626N)	Gross national income (6016N)	Gross domestic expenditure (including residual) (6012N)	Final consumption expenditure by households (6007N)	Final consumption expenditure by general government (6008N)	Gross fixed capital formation (6009N)	Exports of goods and services (6013N)	Imports of goods and services (6014N)	Disposable income of households[3] (6246N)
1987: 01	0.7	0.4	1.7	0.6	1.0	6.2	0.4	12.9	17.5	6.5
02	0.4	0.3	0.8	1.3	0.7	0.7	-5.0	-6.1	-2.6	-0.1
03	0.4	0.3	1.2	-0.1	1.3	-6.2	0.8	3.2	0.9	-7.3
04	1.2	0.9	1.0	2.3	0.7	5.0	2.4	2.9	10.8	3.4
1988: 01	1.5	1.4	0.0	2.2	1.7	0.7	8.6	4.5	9.8	1.7
02	0.7	0.4	1.5	2.7	1.9	-1.3	1.7	-5.3	5.0	1.4
03	1.3	1.8	1.7	-2.0	1.2	1.5	2.6	15.8	-1.5	9.1
04	0.9	1.3	0.4	3.1	0.7	2.2	0.5	-8.2	1.0	-5.4
1989: 01	0.6	0.1	0.1	1.6	0.7	3.4	0.1	-5.4	-0.7	1.6
02	0.4	0.3	-0.4	-1.4	0.2	-3.3	3.5	14.2	5.4	-1.8
03	0.1	-0.8	0.3	-1.3	0.5	1.2	2.7	0.0	-7.8	4.7
04	-0.6	0.0	-1.2	1.0	0.2	1.8	1.1	-7.3	-0.2	-2.6
1990: 01	0.1	0.2	0.1	-1.2	1.1	3.4	-1.7	2.5	-4.7	-3.1
02	-0.1	-0.4	-0.2	0.7	1.0	-4.5	-2.2	-2.3	1.4	3.6
03	-0.1	0.1	0.3	0.8	0.8	1.9	-2.7	0.4	6.2	1.9
04	0.1	0.0	-1.8	-2.4	0.5	1.3	-2.6	4.6	-9.1	-0.7
1991: 01	-0.8	-1.0	0.2	2.0	-0.5	1.0	-2.0	-9.0	4.8	-0.9
02	-0.2	-0.2	-0.2	-1.5	-0.5	1.6	-0.8	9.3	3.9	-0.2
03	0.0	-0.3	1.0	1.6	-1.2	-2.3	-1.7	-7.7	-0.8	-1.0
04	-0.2	-0.4	-0.3	-2.9	0.0	2.0	-1.3	9.1	-5.1	-1.1
1992: 01	-0.7	0.0	-0.8	-0.4	-0.3	1.1	-1.5	3.2	6.5	4.4
02	-0.6	-0.2	-0.8	0.9	-0.1	0.7	-0.4	-6.9	-0.7	-0.7
03	-1.2	-0.2	-1.3	-2.1	-0.6	-1.0	-2.4	8.9	6.3	-0.8
04	-0.8	-0.1	-1.6	0.1	-0.1	0.2	-1.3	-5.2	-1.2	0.8
1993: 01	1.2	0.2	2.0	-1.1	0.3	0.4	-0.5	10.5	2.0	-1.5
02	0.7	0.1	1.3	1.6	2.7	0.7	1.0	-2.9	-1.8	2.7
03	1.3	0.7	0.9	2.6	-0.5	0.6	1.7	-0.2	5.4	-0.9
04	0.9	0.5	0.5	-1.7	0.8	0.5	2.6	15.4	6.1	0.7
1994: 01	0.0	0.5	-0.5	1.3	1.4	0.5	1.0	-2.5	3.5	1.3
02	1.0	0.8	2.9	4.5	1.0	0.0	2.2	-13.5	-1.3	-0.8
03	1.1	1.1	0.8	1.7	1.0	-0.4	2.8	6.7	10.1	1.3
04	1.9	1.6	0.6	-0.1	1.3	-1.1	3.8	11.2	3.9	1.0
1995: 01	0.2	0.6	-0.9	0.5	2.1	-2.5	2.3	5.5	6.8	1.7
02	0.3	0.7	1.9	4.0	1.3	-2.2	3.9	-13.2	-0.4	-0.4
03	0.7	0.9	-0.1	-2.9	1.4	-1.7	0.5	18.4	3.7	5.5
04	0.3	0.7	0.7	1.1	1.2	-0.2	0.4	-1.5	0.9	-2.5

1 Sources: Statistics South Africa and South African Reserve Bank.
2 At basic prices.
3 The data in this table refer to private households (including pension and provident funds and long-term insurance funds), non-incorporated business enterprises and private non-profit institutions (e.g., churches, welfare organisations and sport clubs) that render social and community services to households.

Table 40: Key information[1] (continued)

Seasonally adjusted

Quarter-to-quarter percentage change in selected seasonally adjusted not annualised data at constant 2015 prices

Period	Gross domestic product (6006N)	Gross value added excluding agriculture[2] (6626N)	Gross national income (6016N)	Gross domestic expenditure (including residual) (6012N)	Final consumption expenditure by households (6007N)	Final consumption expenditure by general government (6008N)	Gross fixed capital formation (6009N)	Exports of goods and services (6013N)	Imports of goods and services (6014N)	Disposable income of households[3] (6246N)
1996: 01	1.9	1.2	2.3	2.4	1.0	2.5	3.7	-1.9	1.8	1.9
02	1.2	0.7	1.8	2.8	1.1	2.0	3.2	-0.1	3.4	4.3
03	1.2	1.1	1.0	-1.0	1.0	1.7	1.8	13.9	5.4	-1.8
04	0.9	0.9	0.2	1.3	0.8	1.9	1.0	-4.8	-4.2	-0.5
1997: 01	0.5	0.7	0.8	1.6	1.0	-0.5	2.2	-4.4	0.4	3.9
02	0.6	0.7	1.0	0.2	0.6	0.0	0.9	2.8	1.2	0.4
03	0.1	0.1	-0.2	-0.7	0.8	-0.2	0.4	9.9	7.1	-1.4
04	0.0	0.0	-0.7	0.3	0.2	-0.2	0.6	0.3	0.9	0.3
1998: 01	0.3	0.5	0.6	-0.9	0.9	-1.3	2.2	1.0	-2.8	2.4
02	0.1	0.3	0.6	1.0	0.2	-0.2	-0.1	-3.0	0.0	0.3
03	-0.2	-0.2	-1.3	0.4	0.1	-0.7	2.5	-0.6	1.7	-1.9
04	0.1	0.0	0.4	0.6	-0.1	-0.7	1.5	-2.6	-0.9	-0.4
1999: 01	1.0	1.1	0.7	-3.6	0.2	0.3	-7.1	7.8	-9.3	1.6
02	0.8	0.9	1.3	3.7	1.1	0.6	-4.0	-9.6	-0.4	1.5
03	1.1	1.1	-0.8	-0.9	1.0	0.8	-0.5	8.2	0.8	-0.7
04	1.1	1.1	0.8	1.5	0.9	1.0	1.5	1.7	3.4	1.2
2000: 01	1.2	1.2	1.5	0.1	1.1	0.6	1.4	6.3	3.3	2.0
02	0.9	1.0	1.4	1.3	1.1	0.6	1.4	-3.5	-3.1	0.7
03	1.0	1.0	0.4	1.4	1.0	0.7	1.8	0.2	1.9	0.6
04	0.9	0.9	1.1	-0.6	0.8	0.7	2.1	7.4	2.6	0.5
2001: 01	0.6	0.8	1.1	0.7	0.9	0.7	0.3	-1.2	-1.5	1.6
02	0.5	0.6	-0.7	-0.2	0.7	0.8	-0.3	3.8	1.9	-0.7
03	0.3	0.3	0.1	1.8	0.8	0.9	0.0	-8.3	-4.5	1.2
04	0.8	0.8	2.0	0.8	1.0	0.9	-0.3	2.1	2.4	1.0
2002: 01	1.1	1.3	2.3	1.8	1.1	1.2	1.5	1.2	3.5	2.0
02	1.3	1.2	-0.1	0.8	0.2	1.2	0.8	2.9	1.8	0.1
03	1.1	0.7	2.3	1.9	0.5	1.4	2.2	-3.7	-0.4	0.4
04	0.8	0.7	0.1	-0.2	1.1	1.3	2.5	5.7	3.0	0.6
2003: 01	0.6	0.9	1.2	2.1	0.3	1.4	1.7	-4.0	-0.1	0.8
02	0.5	0.5	-1.2	1.3	0.6	1.4	3.5	0.0	3.4	0.4
03	0.5	0.6	3.0	0.5	1.0	1.5	3.1	3.7	4.1	1.1
04	0.6	0.6	0.8	2.1	1.7	1.7	3.3	-2.1	3.5	0.8
2004: 01	1.5	1.6	2.7	2.9	1.3	1.5	3.0	-3.6	1.5	2.0
02	1.4	1.3	0.7	2.1	2.0	1.1	2.0	4.7	7.8	1.8
03	1.6	1.6	1.3	1.3	1.9	0.7	4.2	2.7	1.6	1.7
04	1.1	1.0	-0.1	0.7	1.6	0.2	3.4	5.7	4.3	1.4

1 Sources: Statistics South Africa and South African Reserve Bank.
2 At basic prices.
3 The data in this table refer to private households (including pension and provident funds and long-term insurance funds), non-incorporated business enterprises and private non-profit institutions (e.g., churches, welfare organisations and sport clubs) that render social and community services to households.

Table 40: Key information[1] (continued)

Seasonally adjusted

Quarter-to-quarter percentage change in selected seasonally adjusted not annualised data at constant 2015 prices

Period	Gross domestic product (6006N)	Gross value added excluding agriculture[2] (6626N)	Gross national income (6016N)	Gross domestic expenditure (including residual) (6012N)	Final consumption expenditure by households (6007N)	Final consumption expenditure by general government (6008N)	Gross fixed capital formation (6009N)	Exports of goods and services (6013N)	Imports of goods and services (6014N)	Disposable income of households[3] (6246N)
2005: 01	1.0	1.2	2.2	1.9	1.2	-0.5	1.1	-3.5	-0.3	1.2
02	1.8	1.8	2.3	1.1	1.2	0.2	2.7	6.9	4.1	1.2
03	1.4	1.4	1.3	2.0	1.6	0.5	3.0	1.6	4.0	1.6
04	0.7	0.7	0.6	1.2	2.1	1.6	3.3	-2.4	-0.4	1.9
2006: 01	1.8	1.7	2.3	3.5	2.5	1.6	2.3	0.9	6.5	2.2
02	1.4	1.6	2.7	2.0	2.1	0.1	2.9	4.6	7.1	1.6
03	1.4	1.6	0.9	0.2	2.1	0.9	3.4	2.8	-1.0	2.2
04	1.4	1.4	0.7	4.0	2.4	0.5	3.1	3.7	12.8	1.9
2007: 01	1.6	1.7	2.5	-0.4	1.4	1.8	5.9	4.0	-2.2	1.3
02	0.8	0.7	1.4	3.2	1.1	2.1	2.0	-4.1	2.8	1.2
03	1.2	1.2	-0.9	0.6	1.1	2.5	1.1	0.4	-1.4	1.1
04	1.4	1.4	0.0	-0.8	1.0	2.1	2.0	6.1	-0.9	0.7
2008: 01	0.4	0.3	3.7	3.3	-0.3	2.9	4.3	-5.3	3.4	0.5
02	1.2	1.2	0.7	0.1	0.1	1.0	3.2	4.9	1.3	0.6
03	0.2	0.1	-0.5	0.2	-0.1	0.9	4.8	2.2	2.3	0.1
04	-0.6	-0.6	0.8	-1.4	-0.4	0.3	2.4	-4.9	-7.7	-0.2
2009: 01	-1.6	-1.5	0.2	0.2	-1.3	0.1	-7.0	-14.7	-10.0	-1.5
02	-0.3	-0.2	0.2	-1.5	-1.0	0.4	-3.8	-3.0	-7.4	-1.0
03	0.2	0.3	-0.6	-0.3	-0.3	0.9	-2.8	1.8	-0.2	0.2
04	0.7	0.7	1.5	2.1	-0.3	0.1	-0.8	0.9	6.5	0.1
2010: 01	1.2	1.2	0.9	0.8	3.6	-0.9	-0.9	4.5	3.2	0.8
02	0.8	0.7	1.7	0.9	2.2	0.1	-2.9	1.9	2.2	2.2
03	0.9	0.8	2.0	2.4	1.8	0.0	2.6	0.7	6.7	1.6
04	0.9	1.0	1.4	0.0	0.5	-0.1	3.3	1.8	-1.8	0.4
2011: 01	1.0	1.0	1.2	2.7	1.1	0.8	3.8	-2.0	4.6	1.3
02	0.6	0.6	0.3	0.1	0.7	3.4	-3.2	3.0	1.1	0.4
03	0.4	0.4	0.6	1.6	0.5	1.2	4.6	1.2	5.5	0.4
04	0.7	0.7	1.4	1.5	1.2	0.2	0.7	0.1	2.9	1.2
2012: 01	0.6	0.6	-1.2	-0.4	0.7	1.1	-2.3	1.1	-2.3	0.8
02	0.8	0.8	0.4	1.3	0.7	1.6	2.8	-1.1	0.6	0.3
03	0.4	0.3	0.6	1.1	1.0	1.3	-1.3	-1.7	1.0	0.8
04	0.5	0.5	0.3	0.3	0.4	0.7	3.3	1.3	0.7	0.2
2013: 01	0.8	0.7	1.4	0.6	0.3	0.6	-0.4	2.0	1.1	0.9
02	0.7	0.7	0.3	1.4	0.4	1.0	2.4	1.9	4.3	-0.1
03	0.5	0.6	-0.3	0.1	-0.1	0.2	2.2	0.5	-0.9	-0.1
04	0.5	0.6	0.0	-0.9	0.0	0.4	1.0	0.9	-4.3	0.0

1 Sources: Statistics South Africa and South African Reserve Bank.
2 At basic prices.
3 The data in this table refer to private households (including pension and provident funds and long-term insurance funds), non-incorporated business enterprises and private non-profit institutions (e.g., churches, welfare organisations and sport clubs) that render social and community services to households.

Table 40: Key information[1] (continued)

Seasonally adjusted

Quarter-to-quarter percentage change in selected seasonally adjusted not annualised data at constant 2015 prices

Period	Gross domestic product (6006N)	Gross value added excluding agriculture[2] (6626N)	Gross national income (6016N)	Gross domestic expenditure (including residual) (6012N)	Final consumption expenditure by households (6007N)	Final consumption expenditure by general government (6008N)	Gross fixed capital formation (6009N)	Exports of goods and services (6013N)	Imports of goods and services (6014N)	Disposable income of households[3] (6246N)
2014: 01	-0.1	-0.1	0.2	-0.2	0.1	0.6	-1.9	2.8	2.5	0.5
02	0.4	0.1	0.0	0.7	0.4	0.6	-3.3	-3.9	-2.5	0.5
03	0.5	0.3	0.9	0.0	0.3	0.2	-0.1	4.0	2.1	0.3
04	0.7	0.9	0.8	0.7	0.3	0.4	3.0	2.0	1.6	0.8
2015: 01	0.7	0.4	1.2	2.2	1.1	-1.7	-0.5	0.4	5.6	1.8
02	-0.8	-0.6	-0.6	-2.0	0.3	0.0	-0.7	1.0	-3.0	-0.1
03	0.5	0.7	0.0	0.7	0.5	0.0	2.7	-0.9	0.0	1.1
04	0.4	0.3	0.3	0.8	0.4	0.7	-1.6	-0.6	0.6	-0.4
2016: 01	0.2	0.2	-0.4	-1.1	-0.4	0.5	-0.5	2.5	-2.3	0.1
02	0.1	0.6	0.8	-0.9	0.2	1.3	1.4	2.1	-1.5	-0.1
03	0.0	0.0	0.3	1.1	0.6	0.4	-6.0	-4.8	-1.1	0.6
04	0.1	-0.4	1.6	0.7	0.3	-0.6	2.6	-1.9	0.3	1.0
2017: 01	0.5	0.4	0.8	0.8	-0.3	-0.1	-0.4	1.0	2.1	0.1
02	0.5	0.2	-0.5	0.0	1.2	-0.3	-2.7	3.3	1.3	1.1
03	0.2	0.5	0.3	-0.3	0.8	0.0	1.7	-2.2	-3.8	0.7
04	0.4	0.5	-0.4	0.7	0.8	0.0	1.1	3.3	4.6	0.9
2018: 01	0.4	0.3	0.5	1.0	0.9	0.7	-0.9	-2.2	-0.1	0.1
02	-0.1	0.0	0.5	-0.1	0.0	0.7	-1.1	0.3	0.4	2.2
03	1.1	0.7	0.7	1.0	0.0	-0.4	-0.9	4.1	3.8	-1.3
04	0.3	0.7	-0.2	-1.0	0.5	0.1	-2.7	2.1	-2.3	-0.9
2019: 01	-1.0	-0.8	0.3	0.6	-0.2	1.6	1.3	-6.6	-0.9	0.8
02	0.5	0.4	1.5	1.5	0.9	0.9	-0.9	0.1	3.9	0.7
03	0.0	-0.2	-0.9	-0.4	0.1	0.9	1.2	-0.7	-2.0	0.4
04	0.1	0.2	1.2	-0.7	0.5	0.1	-3.4	0.3	-2.6	0.3
2020: 01	0.1	0.0	1.7	-0.9	0.6	0.5	-3.1	-0.6	-4.4	1.3
02	-17.4	-17.1	-17.0	-14.4	-20.7	-0.2	-21.8	-29.8	-18.4	-20.3
03	13.9	13.9	14.7	7.2	18.1	0.1	12.8	27.9	-0.8	19.1
04	2.5	2.2	2.0	3.7	3.1	0.6	5.3	6.0	11.2	2.1
2021: 01	0.9	0.9	3.0	2.3	1.0	-0.4	-3.1	1.0	6.5	1.2
02	1.1	1.0	0.3	0.1	0.8	-0.1	1.2	3.5	0.0	0.6
03	-1.5	-1.1	-1.8	-0.7	-2.4	0.1	0.0	-5.9	-2.8	-1.7

1 Sources: Statistics South Africa and South African Reserve Bank.
2 At basic prices.
3 The data in this table refer to private households (including pension and provident funds and long-term insurance funds), non-incorporated business enterprises and private non-profit institutions (e.g., churches, welfare organisations and sport clubs) that render social and community services to households.

Table 41: Key information
National Accounts
Selected data

Period	Current			At constant 2015 prices								
	Rand			Rand			Percentage change			Rand		
	Gross domestic product per capita (6270J)	Gross national income per capita (6271J)	Disposable income per capita of households[1] (6272J)	Gross domestic product per capita (6270Y)	Gross national income per capita (6271Y)	Disposable income per capita of households[1] (6272Y)	Gross domestic product per capita (6270Z)	Gross national income per capita (6271Z)	Disposable income per capita of households[1] (6272Z)	Average capital output ratio (6273Y)	Average output labour ratio[2] (6274Y)	Average capital labour ratio[2] (6275Y)
1946	168	161	112	37 253	33 485	19 609	…	…	…	2.5	...	...
1947	185	178	121	37 186	33 100	21 640	-0.2	-1.2	10.4	2.6	...	...
1948	200	192	134	39 054	34 837	22 423	5.0	5.3	3.6	2.7	...	...
1949	211	203	136	39 102	35 142	22 573	0.1	0.9	0.7	2.8	...	...
1950	237	226	141	40 233	36 882	22 476	2.9	5.0	-0.4	2.8	...	...
1951	252	240	155	41 267	37 338	22 686	2.6	1.2	0.9	2.9	...	...
1952	266	253	166	41 483	37 548	22 595	0.5	0.6	-0.4	2.9	...	...
1953	293	280	176	42 259	37 922	24 385	1.9	1.0	7.9	3.0	...	...
1954	307	294	184	43 900	39 195	24 820	3.9	3.4	1.8	3.0	...	...
1955	315	301	194	45 245	40 305	25 312	3.1	2.8	2.0	3.0	...	...
1956	331	315	199	46 604	41 483	25 533	3.0	2.9	0.9	2.9	...	...
1957	340	325	210	47 522	42 251	26 226	2.0	1.9	2.7	2.9	...	...
1958	342	328	210	47 659	42 073	25 495	0.3	-0.4	-2.8	3.0	...	...
1959	352	338	215	48 633	43 347	25 795	2.0	3.0	1.2	3.0	...	...
1960	365	351	225	48 873	43 553	25 551	0.5	0.5	-0.9	2.8	...	...
1961	375	360	232	49 427	43 883	26 850	1.1	0.8	5.1	2.7	...	...
1962	388	375	242	51 092	45 399	27 682	3.4	3.5	3.1	2.6	...	...
1963	418	405	254	53 406	47 020	27 919	4.5	3.6	0.9	2.5	...	...
1964	448	434	271	56 087	49 453	28 219	5.0	5.2	1.1	2.4	...	...
1965	476	461	283	57 897	50 396	28 520	3.2	1.9	1.1	2.3	...	...
1966	503	488	304	58 806	51 517	29 635	1.6	2.2	3.9	2.3	...	...
1967	545	530	321	61 327	54 055	30 208	4.3	4.9	1.9	2.2	...	...
1968	574	557	349	62 167	55 271	31 950	1.4	2.3	5.8	2.2	...	...
1969	629	609	378	63 349	56 371	32 079	1.9	2.0	0.4	2.2	...	...
1970	674	653	410	64 906	56 936	32 772	2.5	1.0	2.2	2.1	161 513	343 821
1971	727	706	460	66 033	58 355	35 055	1.7	2.5	7.0	2.1	166 904	356 897
1972	798	775	511	65 513	59 054	35 902	-0.8	1.2	2.4	2.2	168 275	371 815
1973	955	928	568	66 880	62 869	35 745	2.1	6.5	-0.4	2.2	173 581	388 104
1974	1 136	1 102	649	69 340	66 286	36 881	3.7	5.4	3.2	2.2	180 464	402 282
1975	1 253	1 208	769	68 935	64 407	37 718	-0.6	-2.8	2.3	2.3	181 655	416 847
1976	1 381	1 331	832	68 893	63 061	36 288	-0.1	-2.1	-3.8	2.4	185 186	435 223
1977	1 486	1 429	933	67 206	62 143	37 532	-2.4	-1.5	3.4	2.4	183 377	449 238
1978	1 651	1 589	991	67 570	62 817	35 745	0.5	1.1	-4.8	2.5	182 876	450 449
1979	1 908	1 838	1 137	68 530	64 379	37 090	1.4	2.5	3.8	2.4	183 680	446 833
1980	2 447	2 356	1 402	71 428	68 410	39 422	4.2	6.3	6.3	2.4	192 054	453 484
1981	2 806	2 698	1 613	73 509	68 040	37 515	2.9	-0.5	-4.8	2.3	191 706	447 719
1982	3 129	3 015	1 845	71 555	65 331	37 426	-2.7	-4.0	-0.2	2.4	184 347	449 938
1983	3 514	3 392	2 127	68 649	62 846	37 939	-4.1	-3.8	1.4	2.6	174 080	446 650
1984	4 014	3 873	2 448	70 547	65 179	39 359	2.8	3.7	3.7	2.5	176 964	442 883

1 The data in this table refer to private households (including pension and provident funds and long-term insurance funds), non-incorporated business enterprises and private non-profit institutions (e.g., churches, welfare organisations and sport clubs) that render social and community services to households.
2 Derived from mid-year estimates of the economically active population.

Table 41: Key information (continued)
National Accounts
Selected data

Period	Current			At constant 2015 prices								
	Rand			Rand			Percentage change			Rand		
	Gross domestic product per capita (6270J)	Gross national income per capita (6271J)	Disposable income per capita of households[1] (6272J)	Gross domestic product per capita (6270Y)	Gross national income per capita (6271Y)	Disposable income per capita of households[1] (6272Y)	Gross domestic product per capita (6270Z)	Gross national income per capita (6271Z)	Disposable income per capita of households[1] (6272Z)	Average capital output ratio (6273Y)	Average output labour ratio[2] (6274Y)	Average capital labour ratio[2] (6275Y)
1985	4 505	4 326	2 771	68 171	63 258	38 306	-3.4	-2.9	-2.7	2.6	170 388	436 036
1986	5 143	4 936	3 145	66 705	62 351	36 512	-2.2	-1.4	-4.7	2.6	166 582	429 368
1987	5 902	5 712	3 772	66 662	62 963	37 870	-0.1	1.0	3.7	2.6	165 397	424 136
1988	6 951	6 739	4 483	68 020	63 936	38 779	2.0	1.5	2.4	2.5	167 779	415 471
1989	8 160	7 906	5 186	68 198	63 333	38 866	0.3	-0.9	0.2	2.4	168 024	410 310
1990	9 196	8 885	6 034	66 571	61 295	38 098	-2.4	-3.2	-2.0	2.5	162 985	412 246
1991	10 310	10 065	6 806	64 532	59 553	37 124	-3.1	-2.8	-2.6	2.6	157 608	405 208
1992	11 335	11 107	7 748	61 848	57 019	37 156	-4.2	-4.3	0.1	2.6	150 780	396 639
1993	12 739	12 508	8 455	61 314	56 655	36 496	-0.9	-0.6	-1.8	2.6	149 586	387 392
1994	14 137	13 914	9 354	61 965	57 365	36 579	1.1	1.3	0.2	2.5	150 739	378 703
1995	15 820	15 555	10 450	62 560	57 362	37 540	1.0	0.0	2.6	2.5	151 899	372 156
1996	17 453	17 120	11 475	63 894	59 111	38 531	2.1	3.1	2.6	2.4	154 862	367 358
1997	18 962	18 600	12 765	64 193	59 227	38 976	0.5	0.2	1.2	2.3	155 448	363 098
1998	20 167	19 750	13 510	63 171	58 054	38 620	-1.6	-2.0	-0.9	2.3	153 150	359 586
1999	21 617	21 159	14 501	63 350	57 627	38 394	0.3	-0.7	-0.6	2.3	153 886	354 000
2000	24 104	23 599	16 001	64 696	58 498	39 098	2.1	1.5	1.8	2.2	157 317	346 848
2001	26 099	25 379	17 158	64 984	58 656	39 324	0.4	0.3	0.6	2.2	158 582	340 480
2002	29 432	28 796	18 582	65 118	59 458	39 374	0.2	1.4	0.1	2.1	161 669	334 881
2003	31 797	31 053	19 738	66 121	60 526	39 859	1.5	1.8	1.2	2.0	163 769	331 804
2004	34 876	34 288	22 272	68 391	63 332	41 789	3.4	4.6	4.8	2.0	168 559	331 984
2005	38 333	37 677	24 387	71 186	66 137	43 714	4.1	4.4	4.6	1.9	175 090	335 079
2006	42 432	41 714	26 328	74 292	69 805	46 528	4.4	5.6	6.4	1.9	182 492	340 712
2007	47 789	46 388	29 465	77 299	72 231	48 694	4.1	3.5	4.7	1.8	190 186	349 126
2008	52 481	50 996	32 644	78 709	74 184	49 163	1.8	2.7	1.0	1.9	194 332	359 806
2009	55 360	54 247	34 011	76 407	73 811	47 457	-2.9	-0.5	-3.5	2.0	189 634	371 167
2010	59 645	58 483	36 690	77 568	76 068	48 289	1.5	3.1	1.8	2.0	193 343	377 689
2011	63 957	62 461	39 607	78 811	78 368	49 365	1.6	3.0	2.2	1.9	197 452	383 898
2012	67 509	65 818	42 465	79 464	77 904	49 895	0.8	-0.6	1.1	2.0	200 067	391 227
2013	72 108	70 365	44 980	80 191	78 314	49 800	0.9	0.5	-0.2	2.0	203 058	398 147
2014	75 870	73 988	47 425	80 077	77 749	49 622	-0.1	-0.7	-0.4	2.0	203 996	405 497
2015	79 917	78 086	50 353	79 917	78 086	50 353	-0.2	0.4	1.5	2.0	204 057	411 235
2016	84 775	82 603	53 157	79 264	77 585	50 008	-0.8	-0.6	-0.7	2.1	203 345	416 654
2017	89 103	86 633	56 083	78 988	78 000	50 527	-0.3	0.5	1.0	2.1	204 700	422 424
2018	92 600	90 018	58 707	78 963	77 512	50 840	0.0	-0.6	0.6	2.1	203 387	420 859
2019	95 455	93 072	60 554	77 894	77 559	50 501	-1.4	0.1	-0.7	2.1	199 297	417 521
2020	92 772	91 217	58 147	71 912	73 560	47 190	-7.7	-5.2	-6.6	2.2	196 195	439 119

1 The data in this table refer to private households (including pension and provident funds and long-term insurance funds), non-incorporated business enterprises and private non-profit institutions (e.g., churches, welfare organisations and sport clubs) that render social and community services to households.
2 Derived from mid-year estimates of the economically active population.

Table 42: Key information
Ratios of selected data
At current prices

Period	Final consumption expenditure by households to GDP[1] (6280J)	Final consumption expenditure by general government to GDP[1] (6281J)	Gross fixed capital formation to GDP[1] (6282J)	Public sector expenditure[2] to GDP[1] (6283J)	Industrial and commercial inventories to GDP[3] (6284J)	Compensation of employees to GDP[4] (6295J)	Gross savings to GDP[1] (6286J)	Saving by households to disposable income[5] of households[6] (6287J)	Household debt to disposable income[5] of households[6] (6525J)	Household net wealth to disposable income[5] of households[6] (6288J)	Debt-service cost[7] to disposable income[5] of households[6] (6289J)
1946	67.8	9.1	13.3	14.5	25.6	62.5	9.9	-1.8	...	...	...
1947	66.6	9.0	16.1	15.7	31.1	62.2	7.0	-1.8	...	...	...
1948	68.2	8.2	19.7	16.5	32.7	62.5	9.4	-1.8	...	...	...
1949	65.9	7.6	19.9	15.5	30.2	63.2	11.3	-2.2	...	...	...
1950	60.2	8.0	17.9	14.0	29.1	59.4	16.1	-1.4	...	...	...
1951	62.5	7.8	18.4	13.6	34.6	60.6	14.1	-1.8	...	...	...
1952	63.5	8.5	21.7	16.0	32.3	63.1	15.5	-1.9	...	...	...
1953	60.7	8.4	21.3	16.8	26.9	59.9	16.0	-1.3	...	...	...
1954	59.7	7.7	20.0	14.8	24.9	59.5	17.4	0.1	...	...	...
1955	61.2	8.0	18.6	15.0	26.2	60.4	17.8	0.7	...	...	...
1956	59.2	8.1	17.5	15.6	26.0	60.0	18.4	1.9	...	...	...
1957	60.0	8.0	17.7	15.8	26.9	60.3	19.2	2.7	...	...	...
1958	60.8	8.2	19.3	18.0	26.7	61.8	17.5	1.0	...	...	...
1959	59.6	8.1	17.5	15.8	24.9	61.0	19.2	2.6	...	...	...
1960	60.3	8.1	17.5	15.3	24.5	60.6	19.9	1.9	...	...	...
1961	59.0	8.4	16.8	15.9	24.7	60.5	21.4	4.7	...	...	...
1962	58.3	9.2	16.2	16.5	24.0	60.2	21.9	6.6	...	...	...
1963	57.3	8.9	18.2	17.3	23.8	59.4	23.0	5.8	...	...	...
1964	57.8	9.7	19.7	18.1	24.4	59.5	21.0	4.3	...	...	...
1965	56.8	9.9	22.0	20.2	25.5	60.4	20.2	4.5	...	...	...
1966	56.7	10.0	21.4	20.5	25.0	61.2	21.0	6.2	...	...	...
1967	55.4	9.8	20.3	19.9	25.4	59.4	22.0	5.8	...	...	...
1968	56.7	10.1	19.9	19.7	25.2	61.0	22.4	6.6	...	...	...
1969	57.0	10.3	20.3	19.8	24.1	60.0	20.8	5.4	36.0	...	3.3
1970	58.3	10.8	22.4	21.9	24.6	61.5	19.2	4.0	37.3	...	3.5
1971	59.2	11.7	23.8	23.4	25.4	62.8	21.1	6.6	36.9	...	3.6
1972	59.0	11.0	24.6	23.8	24.5	62.5	22.9	7.8	36.1	...	3.5
1973	56.3	10.3	23.6	21.7	22.3	59.1	23.3	5.3	37.1	...	3.4
1974	54.0	10.7	23.7	22.1	24.8	57.6	23.7	5.4	37.2	...	4.1
1975	58.0	12.0	28.2	27.6	27.8	59.6	23.8	5.5	38.5	475.4	3.6
1976	57.9	12.8	29.2	29.3	28.2	60.6	23.0	3.9	40.2	449.1	4.1
1977	57.7	12.5	28.3	28.4	27.4	60.5	27.8	8.1	37.6	416.5	3.8
1978	56.4	13.3	25.9	26.8	25.1	58.6	26.9	6.0	38.4	421.4	3.8
1979	55.2	13.4	25.8	26.8	24.2	57.1	30.3	7.4	37.4	419.8	3.4
1980	53.5	12.8	26.4	26.8	23.3	52.9	33.4	6.5	37.1	409.2	3.1
1981	56.7	13.3	27.3	26.9	24.4	56.7	26.4	1.4	40.6	401.4	4.1
1982	58.3	14.8	27.1	26.9	24.3	60.2	20.8	1.1	42.6	386.7	5.4
1983	59.5	14.4	25.9	26.0	21.6	59.1	24.8	1.8	44.5	398.0	5.6
1984	59.0	15.9	23.6	26.0	19.9	59.7	21.6	3.2	47.9	362.9	7.7

1 Gross domestic product at market prices.
2 Final consumption expenditure by general government plus gross capital formation by public authorities and public corporations.
3 Gross domestic product excluding agriculture at market prices.
4 Gross domestic product at factor cost.
5 Net disposable income of households.
6 Annual ratios derived from average seasonally adjusted data.
7 Interest payments on housing and personal debt.

Table 42: Key information (continued)

Ratios of selected data

At current prices

Period	Final consumption expenditure by households to GDP[1] (6280J)	Final consumption expenditure by general government to GDP[1] (6281J)	Gross fixed capital formation to GDP[1] (6282J)	Public sector expenditure[2] to GDP[1] (6283J)	Industrial and commercial inventories to GDP[3] (6284J)	Compensation of employees to GDP[4] (6295J)	Gross savings to GDP[1] (6286J)	Saving by households to disposable income[5] of households[6] (6287J)	Household debt to disposable income[5] of households[6] (6525J)	Household net wealth to disposable income[5] of households[6] (6288J)	Debt-service cost[7] to disposable income[5] of households[6] (6289J)
1985	58.2	16.3	23.0	26.9	19.4	58.3	24.3	5.5	47.8	332.3	8.1
1986	59.2	16.8	20.4	26.4	18.1	57.8	23.6	3.3	44.6	341.8	5.9
1987	60.8	17.4	18.4	24.9	16.9	57.3	22.0	4.9	40.6	339.1	4.5
1988	61.6	16.8	19.6	24.4	16.8	56.6	22.3	4.5	42.3	284.7	5.2
1989	60.9	16.8	20.9	26.0	16.8	56.5	22.7	4.2	44.7	299.0	7.4
1990	64.2	17.6	19.6	24.7	15.6	57.0	19.5	2.1	46.5	280.2	8.3
1991	64.7	17.7	17.9	24.7	14.8	56.6	18.9	2.1	48.0	276.4	9.4
1992	65.1	17.9	16.4	24.3	14.2	56.8	17.1	4.8	46.3	264.0	8.7
1993	63.8	18.1	14.7	22.9	13.3	55.5	16.0	3.9	47.3	290.3	7.7
1994	64.5	18.2	15.0	22.3	12.7	54.8	16.5	2.6	49.1	306.9	8.1
1995	64.7	16.5	15.7	21.0	13.8	54.7	16.2	2.1	53.1	288.2	9.4
1996	64.5	17.4	15.8	21.8	14.4	54.2	15.6	1.8	55.7	293.9	10.7
1997	65.3	17.5	16.2	22.2	13.9	54.4	15.0	3.0	55.1	281.3	11.0
1998	65.6	17.1	16.5	22.7	12.8	55.6	14.9	2.1	54.5	278.5	11.5
1999	66.0	16.8	14.8	21.2	12.5	55.4	15.2	1.5	51.9	285.1	9.5
2000	65.6	16.6	14.4	20.4	13.0	53.2	14.9	1.1	49.3	286.3	7.2
2001	65.3	16.6	14.4	20.4	13.0	51.4	14.8	0.7	48.7	293.5	6.7
2002	62.7	16.8	14.0	20.5	13.2	48.7	15.8	0.7	47.4	291.2	7.3
2003	61.9	16.9	14.7	21.1	13.3	49.2	14.9	0.3	49.8	283.7	7.5
2004	63.7	17.0	15.2	21.2	13.5	49.6	14.5	0.3	52.6	300.0	5.9
2005	63.6	16.1	15.9	20.6	13.5	49.3	14.0	0.0	59.0	332.2	6.2
2006	63.6	15.9	17.4	20.3	13.8	49.2	14.5	-2.4	69.9	365.8	7.7
2007	63.5	15.9	19.0	21.5	14.2	48.9	14.5	-2.9	76.8	383.5	10.0
2008	63.0	17.1	21.6	24.0	14.1	49.6	16.3	-1.3	77.6	348.4	12.8
2009	62.0	17.8	19.5	24.8	11.9	49.8	16.3	-0.9	76.4	332.9	11.0
2010	62.4	18.0	17.6	24.0	10.7	50.7	16.3	-1.4	73.3	338.6	9.3
2011	62.9	18.2	17.8	24.7	10.1	51.7	16.8	-1.6	71.0	329.2	8.9
2012	64.3	18.8	17.9	25.2	10.2	53.0	13.9	-2.2	71.7	331.8	9.1
2013	63.9	19.1	18.6	25.7	9.9	53.9	13.8	-2.4	71.8	346.7	9.1
2014	63.7	19.3	18.3	25.8	9.5	54.7	13.7	-1.9	70.4	362.5	9.3
2015	63.7	19.0	18.0	25.6	9.3	55.7	14.3	-1.1	68.3	362.9	9.2
2016	63.3	19.3	17.4	25.5	8.3	55.6	14.3	-0.9	66.1	360.8	9.4
2017	63.0	19.2	16.4	24.7	7.9	55.5	14.2	-0.1	64.5	361.2	9.1
2018	63.6	19.4	15.9	24.1	7.8	55.5	13.6	-0.3	63.8	355.6	8.8
2019	63.8	19.6	15.3	24.0	7.8	55.4	13.4	-0.6	64.2	353.5	9.0
2020	62.3	20.7	13.7	24.8	7.4	54.3	14.7	0.7	68.7	364.0	8.5

1 Gross domestic product at market prices.
2 Final consumption expenditure by general government plus gross capital formation by public authorities and public corporations.
3 Gross domestic product excluding agriculture at market prices.
4 Gross domestic product at factor cost.
5 Net disposable income of households.
6 Annual ratios derived from average seasonally adjusted data.
7 Interest payments on housing and personal debt.

Table 43: Key information

Ratios of selected data

Seasonally adjusted and annualised

Period	Final consumption expenditure by households to GDP[1] (6280L)	Final consumption expenditure by general government to GDP[1] (6281L)	Gross fixed capital formation to GDP[1] (6282L)	Public sector expenditure[2] to GDP[1] (6283L)	Industrial and commercial inventories to GDP[3] (6284L)	Compensation of employees to GDP[4] (6295L)	Gross savings to GDP[1] (6286L)	Saving by households to disposable income[5] of households (6287L)	Household debt to disposable income[5] of households (6525L)	Household net wealth to disposable income[5] of households (6288L)	Debt-service cost[6] to disposable income[5] of households (6289L)
1960: 01	60.6	7.9	18.6	15.8	25.0	60.7	23.4	3.0	...	...	...
02	60.8	8.5	17.1	15.6	24.6	60.8	18.1	1.3	...	...	...
03	61.1	8.1	17.4	15.3	24.3	60.9	17.8	1.4	...	...	...
04	58.9	7.9	16.8	14.4	24.1	60.2	20.3	2.1	...	...	...
1961: 01	60.6	8.0	17.5	15.3	24.4	60.5	20.7	3.8	...	...	...
02	60.1	8.2	17.0	16.0	25.0	61.3	22.1	4.8	...	...	...
03	58.4	8.6	16.8	16.1	24.9	60.4	21.0	5.0	...	...	...
04	57.3	8.7	16.0	16.2	24.4	59.8	21.7	5.0	...	...	...
1962: 01	58.2	9.0	16.5	16.3	24.1	59.9	24.3	8.2	...	...	...
02	58.3	9.0	15.9	16.4	24.5	60.2	25.5	8.9	...	...	...
03	58.4	8.8	16.1	15.8	23.9	60.4	19.0	4.2	...	...	...
04	58.6	10.2	16.3	17.6	23.6	60.3	19.0	5.2	...	...	...
1963: 01	57.9	9.2	18.0	17.7	23.7	60.5	23.1	5.6	...	...	...
02	57.9	8.8	18.3	17.4	23.7	60.1	24.0	5.7	...	...	...
03	56.8	9.1	18.3	17.2	24.0	59.1	23.2	7.7	...	...	...
04	56.8	8.5	18.3	17.2	23.8	58.3	21.9	4.4	...	...	...
1964: 01	56.8	9.8	18.7	18.3	24.1	58.9	22.1	6.3	...	...	...
02	57.7	9.9	19.5	18.3	24.1	59.1	20.7	4.2	...	...	...
03	59.1	9.6	20.8	18.1	24.6	60.4	22.3	5.1	...	...	...
04	57.6	9.6	20.0	17.7	24.7	59.7	19.2	1.8	...	...	...
1965: 01	56.1	9.6	21.3	18.7	24.8	59.2	19.2	3.8	...	...	...
02	56.7	11.1	21.4	20.9	25.6	59.9	17.8	1.4	...	...	...
03	56.9	10.9	22.2	21.8	26.1	60.9	22.4	6.4	...	...	...
04	57.3	8.1	23.3	19.2	25.6	61.4	21.3	6.0	...	...	...
1966: 01	57.8	10.2	22.4	21.1	25.8	62.3	24.7	10.0	...	...	...
02	57.0	10.7	20.8	19.1	25.4	60.8	19.4	5.7	...	...	...
03	57.5	9.6	21.3	21.5	24.5	61.1	19.4	3.4	...	...	...
04	54.9	9.5	21.3	20.4	24.4	60.7	20.6	5.5	...	...	...
1967: 01	56.0	9.9	20.5	19.8	24.8	60.6	22.9	5.7	...	...	...
02	56.2	9.6	20.4	20.0	25.6	60.0	22.3	5.7	...	...	...
03	54.4	10.1	20.3	20.1	25.9	57.8	19.2	3.5	...	...	...
04	55.1	9.7	19.8	19.7	25.3	59.5	23.6	8.3	...	...	...
1968: 01	56.2	9.9	20.3	19.4	25.4	60.0	26.1	8.9	...	...	...
02	57.4	10.0	20.2	20.0	25.3	61.4	23.2	7.7	...	...	...
03	57.2	10.2	19.5	19.4	25.1	61.5	19.1	3.5	...	...	...
04	56.1	10.3	19.6	20.0	25.0	61.0	21.4	6.2	...	...	...

1 Gross domestic product at market prices.
2 Final consumption expenditure by general government plus gross capital formation by public authorities and public corporations.
3 Gross domestic product excluding agriculture at market prices.
4 Gross domestic product at factor cost.
5 Net disposable income of households.
6 Interest payments on housing and personal debt.

Table 43: Key information (continued)

Ratios of selected data
Seasonally adjusted and annualised

Period	Final consumption expenditure by households to GDP[1] (6280L)	Final consumption expenditure by general government to GDP[1] (6281L)	Gross fixed capital formation to GDP[1] (6282L)	Public sector expenditure[2] to GDP[1] (6283L)	Industrial and commercial inventories to GDP[3] (6284L)	Compensation of employees to GDP[4] (6295L)	Gross savings to GDP[1] (6286L)	Saving by households to disposable income[5] of households (6287L)	Household debt to disposable income[5] of households (6525L)	Household net wealth to disposable income[5] of households (6288L)	Debt-service cost[6] to disposable income[5] of households (6289L)
1969: 01	56.6	10.0	20.5	19.4	24.1	59.5	22.0	7.7	35.5	...	3.2
02	57.4	10.4	20.1	19.7	24.3	60.3	23.3	6.7	35.7	...	3.2
03	56.4	10.2	19.9	19.7	23.7	59.6	20.4	4.9	35.7	...	3.3
04	57.4	10.7	20.6	20.3	24.1	60.6	17.8	2.2	36.9	...	3.4
1970: 01	58.3	10.4	21.2	21.2	24.7	60.7	21.8	5.6	36.2	...	3.3
02	57.9	10.8	22.2	21.7	24.3	60.4	20.9	5.4	36.4	...	3.3
03	60.2	11.2	23.8	22.9	24.8	63.0	18.2	2.8	37.8	...	3.5
04	57.0	10.6	22.5	21.8	24.4	62.1	16.2	2.5	38.9	...	3.7
1971: 01	59.0	11.7	23.6	22.7	25.3	63.2	19.9	6.7	36.9	...	3.5
02	58.5	11.7	23.4	22.7	25.2	62.7	18.0	3.9	38.6	...	3.7
03	59.9	11.6	23.6	23.5	25.7	62.7	24.2	8.7	35.6	...	3.5
04	59.2	11.8	24.5	24.8	25.4	62.7	21.9	6.8	36.5	...	3.6
1972: 01	59.4	11.2	24.6	24.2	25.1	63.2	23.6	8.7	35.6	...	3.5
02	58.9	11.6	24.4	23.6	25.1	63.5	30.5	15.5	33.5	...	3.3
03	59.7	11.0	25.1	24.2	24.6	62.6	15.9	0.0	38.9	...	3.8
04	58.0	10.5	24.2	23.3	23.5	60.9	21.9	6.2	36.8	...	3.5
1973: 01	57.1	10.2	23.5	22.0	22.8	60.6	25.2	10.4	34.8	...	3.3
02	57.7	10.3	23.4	21.5	22.4	60.6	22.2	6.4	36.3	...	3.4
03	55.4	10.5	23.8	22.1	21.9	58.6	22.3	1.8	38.8	...	3.5
04	55.4	10.2	23.8	21.3	22.1	57.2	23.4	2.6	38.3	...	3.5
1974: 01	53.5	10.6	23.6	21.7	22.8	56.8	26.8	7.2	37.2	...	3.7
02	54.3	10.2	22.7	21.0	24.6	56.8	26.4	8.4	36.0	...	3.8
03	54.6	11.0	24.3	22.4	25.8	58.6	20.9	1.2	38.7	...	4.5
04	53.7	10.9	24.0	23.3	26.0	57.9	21.3	4.7	37.0	...	4.6
1975: 01	55.0	11.7	24.8	24.6	27.0	59.1	22.7	5.7	39.6	510.2	3.6
02	57.8	12.3	28.5	28.7	27.8	60.0	25.3	6.7	37.9	486.5	3.5
03	58.8	11.8	28.7	27.4	27.7	60.1	22.2	4.2	38.3	461.4	3.5
04	60.1	12.3	30.4	29.5	28.8	59.3	24.8	5.7	38.2	448.7	3.8
1976: 01	58.5	12.5	29.5	28.9	28.2	60.3	21.9	5.0	39.4	450.7	4.0
02	58.3	13.0	29.9	30.7	28.0	59.4	22.9	3.3	40.0	451.1	4.0
03	57.4	13.2	28.5	28.1	28.3	61.0	23.4	2.7	41.0	451.5	4.2
04	57.4	12.5	28.9	29.4	28.1	61.5	23.8	4.5	40.4	443.3	4.1
1977: 01	58.7	13.0	30.0	30.5	28.6	61.0	28.4	10.9	37.2	404.4	3.8
02	58.3	12.9	27.5	28.3	27.9	60.5	26.8	8.4	37.8	416.6	3.9
03	57.6	12.1	28.4	28.8	26.9	60.4	28.1	6.4	38.0	419.9	3.8
04	56.4	12.0	27.6	26.1	26.3	60.0	28.0	6.5	37.2	424.9	3.8

1 Gross domestic product at market prices.
2 Final consumption expenditure by general government plus gross capital formation by public authorities and public corporations.
3 Gross domestic product excluding agriculture at market prices.
4 Gross domestic product at factor cost.
5 Net disposable income of households.
6 Interest payments on housing and personal debt.

Table 43: Key information (continued)

Ratios of selected data
Seasonally adjusted and annualised

Period	Final consumption expenditure by households to GDP[1] (6280L)	Final consumption expenditure by general government to GDP[1] (6281L)	Gross fixed capital formation to GDP[1] (6282L)	Public sector expenditure[2] to GDP[1] (6283L)	Industrial and commercial inventories to GDP[3] (6284L)	Compensation of employees to GDP[4] (6295L)	Gross savings to GDP[1] (6286L)	Saving by households to disposable income[5] of households (6287L)	Household debt to disposable income[5] of households (6525L)	Household net wealth to disposable income[5] of households (6288L)	Debt-service cost[6] to disposable income[5] of households (6289L)
1978: 01	57.5	13.7	25.4	26.8	26.3	59.5	27.6	9.1	36.7	400.6	3.7
02	58.2	13.2	27.0	26.0	25.6	58.9	22.9	0.3	40.3	438.6	4.1
03	55.1	12.9	24.4	26.4	24.4	58.0	29.2	7.4	38.2	420.4	3.8
04	55.0	13.5	26.7	27.9	24.3	58.1	27.6	6.7	38.4	426.6	3.7
1979: 01	53.9	13.0	24.8	25.9	23.4	57.7	33.2	9.5	37.0	413.3	3.5
02	56.4	13.2	25.5	26.5	25.3	58.3	29.3	6.0	38.0	419.7	3.4
03	56.4	13.9	27.5	28.4	24.3	58.2	24.3	3.3	38.7	436.9	3.4
04	54.1	13.5	25.4	26.5	23.7	54.7	34.2	10.3	36.0	410.6	3.1
1980: 01	51.3	12.2	24.4	25.1	22.3	51.5	40.1	14.0	33.7	375.6	2.9
02	53.2	12.8	26.9	27.4	23.3	53.1	34.0	6.3	36.8	413.1	3.1
03	54.0	12.8	27.4	27.5	23.2	52.6	30.0	1.7	38.8	439.5	3.2
04	55.4	13.2	26.7	27.3	24.2	54.1	30.0	4.2	38.8	409.0	3.2
1981: 01	55.2	12.2	26.8	26.9	23.2	54.8	27.3	2.7	40.0	401.8	3.5
02	56.4	13.5	26.9	27.1	24.0	56.3	27.0	1.4	40.7	395.7	4.0
03	57.7	13.7	27.9	27.2	25.1	57.7	25.6	-0.6	40.8	410.2	4.4
04	57.3	13.6	27.6	26.5	25.1	57.7	25.7	2.1	40.7	398.0	4.5
1982: 01	58.1	14.8	27.4	26.4	25.7	59.2	24.9	3.8	39.8	370.3	4.7
02	59.1	14.9	27.8	28.2	25.1	60.8	15.1	0.0	43.2	368.9	5.5
03	58.2	14.5	26.8	26.8	24.0	60.7	22.2	0.3	43.4	393.1	5.7
04	57.9	14.9	26.3	26.2	22.5	60.1	21.2	0.5	43.6	412.5	5.6
1983: 01	58.9	14.4	26.2	25.5	22.4	59.9	28.4	4.4	42.2	388.9	5.2
02	58.6	14.7	27.2	28.6	22.1	59.5	26.8	1.6	44.6	410.3	5.1
03	60.0	14.3	24.8	24.4	21.2	58.7	23.2	0.3	44.6	399.3	5.7
04	60.2	14.3	25.7	25.7	20.8	58.4	21.5	1.0	46.4	393.8	6.4
1984: 01	59.1	14.9	24.0	25.9	19.6	59.2	20.1	1.5	47.2	391.3	7.0
02	61.3	16.0	23.7	25.5	19.7	59.6	23.5	3.3	45.9	358.0	6.9
03	58.0	16.4	23.5	26.5	20.0	59.5	22.9	5.2	48.9	350.2	8.3
04	57.9	16.4	23.4	26.2	20.4	60.3	19.9	2.6	49.5	354.6	8.6
1985: 01	58.4	16.0	23.7	26.5	19.8	58.7	24.5	7.5	47.4	320.4	8.5
02	58.0	15.9	23.6	26.1	19.8	58.7	24.5	4.6	48.7	340.1	8.8
03	58.2	17.4	22.5	28.3	19.4	58.3	23.6	4.8	48.3	335.2	8.3
04	58.1	16.0	22.5	26.7	18.6	57.5	24.7	4.9	47.0	333.5	7.0
1986: 01	59.8	17.1	21.0	26.4	18.8	59.0	24.2	4.3	45.8	330.7	6.5
02	59.1	17.9	20.4	28.2	18.3	58.6	22.4	1.3	46.1	337.9	6.3
03	59.3	16.8	20.8	26.8	17.8	57.3	25.0	3.8	43.3	350.7	5.5
04	58.5	15.4	19.7	24.5	17.6	56.7	22.8	3.7	43.4	346.8	5.5

1 Gross domestic product at market prices.
2 Final consumption expenditure by general government plus gross capital formation by public authorities and public corporations.
3 Gross domestic product excluding agriculture at market prices.
4 Gross domestic product at factor cost.
5 Net disposable income of households.
6 Interest payments on housing and personal debt.

Table 43: Key information (continued)

Ratios of selected data
Seasonally adjusted and annualised

Period	Final consumption expenditure by households to GDP[1] (6280L)	Final consumption expenditure by general government to GDP[1] (6281L)	Gross fixed capital formation to GDP[1] (6282L)	Public sector expenditure[2] to GDP[1] (6283L)	Industrial and commercial inventories to GDP[3] (6284L)	Compensation of employees to GDP[4] (6295L)	Gross savings to GDP[1] (6286L)	Saving by households to disposable income[5] of households (6287L)	Household debt to disposable income[5] of households (6525L)	Household net wealth to disposable income[5] of households (6288L)	Debt-service cost[6] to disposable income[5] of households (6289L)
1987: 01	59.7	17.5	18.9	25.2	17.7	56.4	24.9	7.9	38.3	335.4	4.2
02	61.1	18.0	18.4	25.8	17.2	57.2	20.8	5.0	40.8	349.1	4.6
03	61.3	16.7	18.0	23.8	16.5	57.8	19.5	1.3	42.3	371.6	4.8
04	60.8	17.3	18.2	25.0	16.3	57.6	22.9	5.5	41.1	303.2	4.5
1988: 01	61.0	17.1	19.1	24.7	16.3	56.7	20.3	3.5	41.7	291.8	4.4
02	61.6	16.5	19.4	23.8	16.5	56.8	18.6	2.2	43.0	292.0	5.1
03	61.3	16.7	19.6	23.9	17.1	56.2	26.6	7.5	41.3	275.1	5.3
04	62.4	17.1	20.2	25.3	17.1	56.6	23.5	4.4	43.2	281.8	5.9
1989: 01	61.0	17.6	20.2	27.1	17.0	56.1	20.1	2.8	45.5	305.7	6.9
02	59.9	16.5	20.5	25.0	16.8	56.7	20.2	1.8	45.9	305.4	7.4
03	60.7	16.5	21.1	25.7	16.8	56.4	26.4	7.1	43.1	289.6	7.2
04	61.9	16.8	21.8	26.2	16.7	56.8	23.9	4.8	44.7	296.7	7.9
1990: 01	62.6	17.1	20.9	24.0	15.8	56.4	21.0	1.4	45.7	305.2	8.2
02	63.5	16.9	19.8	24.6	15.5	57.1	18.1	-0.9	47.1	295.4	8.4
03	65.0	17.6	19.2	24.7	15.6	57.1	19.4	3.0	46.4	267.1	8.3
04	65.7	18.7	18.7	25.6	15.7	57.4	19.4	4.5	46.7	258.1	8.4
1991: 01	65.4	17.5	18.9	25.1	15.3	56.4	18.4	1.2	48.2	271.5	8.6
02	65.5	18.2	18.1	25.2	14.9	56.8	18.6	2.3	46.7	276.8	9.2
03	64.1	17.4	17.5	24.5	14.4	56.3	17.6	1.1	49.1	281.2	10.0
04	63.8	17.7	17.1	24.0	14.6	56.7	20.8	3.5	47.9	276.1	9.7
1992: 01	64.6	18.0	16.7	24.3	14.7	56.9	20.2	6.0	46.0	266.7	9.3
02	65.4	17.9	16.8	24.7	14.5	56.5	17.2	4.7	46.2	267.8	8.9
03	65.9	17.6	16.7	24.4	14.0	57.3	15.8	2.5	46.8	266.1	8.5
04	64.5	18.0	15.3	23.8	13.6	56.5	15.1	5.9	46.4	255.8	8.1
1993: 01	63.6	18.0	15.0	23.7	13.9	55.8	17.9	8.2	45.5	271.9	7.6
02	64.8	18.2	14.8	22.8	13.6	55.9	17.0	5.0	45.6	283.2	7.4
03	63.3	18.2	14.6	23.0	13.3	55.3	15.9	3.4	48.1	286.9	7.8
04	63.6	18.2	14.6	22.3	12.6	55.3	13.6	-1.1	50.0	319.0	7.9
1994: 01	63.5	18.1	14.6	22.0	12.2	54.5	15.2	0.6	49.5	309.8	7.9
02	64.6	18.4	14.9	22.8	12.4	54.8	15.7	1.3	49.2	312.1	7.9
03	65.3	18.5	15.3	22.5	13.0	55.0	15.6	2.4	49.7	309.2	8.0
04	64.4	17.8	15.1	21.8	13.3	54.9	19.2	5.6	48.3	297.6	8.3
1995: 01	64.7	17.1	15.6	21.4	13.4	54.9	15.1	0.6	52.6	291.5	8.7
02	65.5	16.8	16.1	22.0	13.7	55.3	15.3	0.6	53.3	286.2	9.3
03	64.5	16.3	15.7	21.0	13.8	54.5	17.3	4.2	52.3	281.0	9.5
04	64.1	16.0	15.4	19.9	14.3	54.2	17.1	2.7	54.0	294.3	10.0

1 Gross domestic product at market prices.
2 Final consumption expenditure by general government plus gross capital formation by public authorities and public corporations.
3 Gross domestic product excluding agriculture at market prices.
4 Gross domestic product at factor cost.
5 Net disposable income of households.
6 Interest payments on housing and personal debt.

Table 43: Key information (continued)

Ratios of selected data
Seasonally adjusted and annualised

Period	Final consumption expenditure by households to GDP[1] (6280L)	Final consumption expenditure by general government to GDP[1] (6281L)	Gross fixed capital formation to GDP[1] (6282L)	Public sector expenditure[2] to GDP[1] (6283L)	Industrial and commercial inventories to GDP[3] (6284L)	Compensation of employees to GDP[4] (6295L)	Gross savings to GDP[1] (6286L)	Saving by households to disposable income[5] of households (6287L)	Household debt to disposable income[5] of households (6525L)	Household net wealth to disposable income[5] of households (6288L)	Debt-service cost[6] to disposable income[5] of households (6289L)
1996: 01	64.0	16.8	15.8	20.9	14.3	54.6	15.7	-0.5	57.1	309.1	10.5
02	63.9	17.4	15.8	21.8	14.5	54.2	16.0	3.3	55.0	295.7	10.7
03	64.4	17.6	15.9	22.1	14.6	54.2	15.5	2.2	55.9	294.6	11.0
04	65.7	17.9	15.8	22.3	14.2	53.7	15.1	2.2	54.9	278.5	10.8
1997: 01	65.4	17.8	16.3	22.3	14.3	54.3	15.1	4.5	54.3	274.5	11.0
02	65.3	17.4	16.2	21.8	14.1	54.0	15.5	3.7	54.7	281.6	11.0
03	65.0	17.4	16.1	22.4	13.8	54.7	14.6	2.0	55.4	292.0	11.2
04	65.5	17.3	16.0	22.3	13.6	54.7	14.7	1.8	56.1	277.1	10.9
1998: 01	65.6	17.2	16.4	22.4	13.1	55.1	15.3	2.8	54.8	297.9	10.4
02	64.9	17.0	16.2	22.3	12.6	54.7	15.1	2.9	54.7	286.8	10.1
03	66.0	17.1	16.7	22.9	12.8	56.1	14.4	1.4	54.6	263.1	12.4
04	65.8	17.0	16.9	23.3	12.8	56.6	14.7	1.4	54.1	267.3	12.9
1999: 01	66.0	16.9	15.5	21.6	12.4	56.0	15.2	1.9	53.0	279.2	11.4
02	66.9	17.0	15.0	21.8	12.6	55.7	16.0	2.2	52.3	280.6	10.0
03	65.8	16.7	14.5	20.9	12.5	55.3	15.1	1.0	51.5	282.4	8.9
04	65.5	16.7	14.4	20.6	12.7	54.6	14.6	1.1	50.8	297.7	8.0
2000: 01	67.0	16.9	14.6	20.6	13.1	54.4	14.8	1.1	49.6	294.6	7.4
02	66.7	16.5	14.4	20.5	13.1	53.7	14.6	0.9	49.3	282.1	7.1
03	64.7	16.5	14.1	20.1	13.0	52.7	14.6	1.3	49.0	285.8	7.1
04	64.3	16.4	14.4	20.4	13.0	52.2	15.7	1.4	49.5	283.3	7.1
2001: 01	66.3	16.3	14.5	20.2	12.9	52.2	15.2	0.6	47.6	282.9	6.9
02	67.5	16.5	14.4	20.0	13.1	51.4	13.6	-0.2	47.3	291.0	6.8
03	63.8	16.8	14.5	20.4	13.1	51.5	14.5	1.0	49.7	293.7	6.7
04	63.8	16.8	14.2	20.9	13.1	50.5	16.0	1.3	50.0	306.1	6.5
2002: 01	63.1	16.6	14.0	20.2	13.1	49.6	16.0	1.0	47.6	304.3	6.5
02	62.7	16.7	13.9	20.5	13.2	48.9	15.0	0.9	48.1	297.2	7.2
03	62.4	17.1	14.0	20.9	13.2	48.5	16.2	0.7	46.9	286.1	7.6
04	62.6	16.8	14.2	20.6	13.3	47.7	16.1	0.3	47.1	278.4	8.0
2003: 01	61.6	16.8	14.3	20.9	13.4	48.3	15.1	0.3	49.1	272.2	8.3
02	61.9	16.5	14.6	20.8	13.4	48.7	13.7	0.3	49.4	276.3	8.2
03	62.1	16.9	14.7	21.0	13.2	49.5	15.4	0.3	50.4	283.9	7.4
04	61.9	17.2	15.0	21.7	13.1	50.1	15.5	0.3	50.4	301.6	6.1
2004: 01	63.6	16.9	14.9	21.4	13.2	49.6	15.2	0.4	50.0	292.3	5.7
02	64.0	17.0	15.0	21.1	13.5	49.1	14.2	0.3	51.9	286.1	5.9
03	63.5	16.9	15.3	21.2	13.6	49.3	14.3	0.2	53.5	306.8	6.0
04	63.6	17.2	15.5	21.0	13.6	50.2	14.2	0.3	54.7	314.0	5.9

1 Gross domestic product at market prices.
2 Final consumption expenditure by general government plus gross capital formation by public authorities and public corporations.
3 Gross domestic product excluding agriculture at market prices.
4 Gross domestic product at factor cost.
5 Net disposable income of households.
6 Interest payments on housing and personal debt.

Table 43: Key information (continued)

Ratios of selected data
Seasonally adjusted and annualised

Period	Final consumption expenditure by households to GDP[1] (6280L)	Final consumption expenditure by general government to GDP[1] (6281L)	Gross fixed capital formation to GDP[1] (6282L)	Public sector expenditure[2] to GDP[1] (6283L)	Industrial and commercial inventories to GDP[3] (6284L)	Compensation of employees to GDP[4] (6295L)	Gross savings to GDP[1] (6286L)	Saving by households to disposable income[5] of households (6287L)	Household debt to disposable income[5] of households (6525L)	Household net wealth to disposable income[5] of households (6288L)	Debt-service cost[6] to disposable income[5] of households (6289L)
2005: 01	63.7	16.5	15.5	21.0	13.7	48.8	14.3	0.1	56.1	321.9	6.1
02	63.4	16.4	15.5	20.8	13.5	49.0	14.1	0.0	58.1	327.2	6.1
03	63.6	15.9	16.0	20.3	13.6	49.7	14.1	0.1	59.7	335.6	6.2
04	63.6	15.8	16.4	20.3	13.4	49.5	13.7	0.0	61.9	343.0	6.4
2006: 01	63.9	16.2	16.8	19.8	13.7	49.8	13.7	-1.7	65.7	362.9	6.8
02	63.1	16.1	16.9	21.0	13.7	49.5	14.9	-2.4	69.0	361.1	7.2
03	63.0	15.7	17.5	20.3	13.8	48.8	15.1	-2.4	71.9	363.8	8.0
04	64.2	15.5	18.2	20.3	14.2	48.9	14.1	-3.1	72.7	374.5	8.6
2007: 01	62.7	15.8	18.6	21.1	13.8	48.0	15.7	-2.9	74.5	381.2	9.2
02	63.5	15.6	19.1	21.1	14.4	48.9	14.9	-2.9	75.9	383.9	9.4
03	63.9	16.0	19.2	21.7	14.5	49.2	13.5	-2.8	78.2	389.7	10.3
04	63.8	16.1	19.1	22.1	13.9	49.3	13.9	-3.2	78.6	379.0	11.0
2008: 01	61.5	16.5	19.7	22.6	13.9	48.9	16.1	-2.0	79.0	381.1	11.4
02	62.6	16.7	21.0	23.4	14.3	49.3	16.5	-1.4	78.2	366.0	13.2
03	63.5	17.4	22.4	24.7	14.5	49.5	15.1	-1.2	77.0	330.6	13.5
04	64.5	17.6	23.3	25.1	13.6	50.4	17.4	-0.9	76.2	319.9	13.2
2009: 01	62.5	17.6	20.9	25.4	12.6	48.9	16.1	-1.5	77.3	320.9	12.7
02	62.2	18.0	19.8	25.0	11.9	49.1	16.6	-1.5	77.3	328.4	11.1
03	61.7	17.4	18.8	23.9	11.6	50.5	16.4	-0.7	76.2	337.1	10.2
04	61.7	18.2	18.6	24.9	11.5	50.8	16.2	0.0	75.0	344.4	9.8
2010: 01	61.8	18.5	18.1	24.9	11.1	50.4	16.4	-1.2	75.2	349.6	9.8
02	61.8	17.6	17.3	23.6	10.6	50.0	15.9	-1.3	73.0	327.0	9.2
03	63.2	17.9	17.3	23.8	10.6	51.2	15.7	-1.5	72.7	335.0	9.2
04	62.7	18.0	17.5	24.6	10.3	51.2	17.1	-1.6	72.5	343.4	9.0
2011: 01	62.7	17.8	18.1	24.6	10.2	51.5	17.7	-1.3	71.7	338.8	8.9
02	62.8	18.4	17.4	24.7	10.0	51.3	16.5	-1.6	71.1	333.3	8.9
03	62.8	18.4	17.8	24.8	10.0	52.0	16.4	-1.7	70.8	321.8	8.9
04	63.5	18.2	18.0	24.7	10.2	51.8	16.8	-1.8	70.3	323.4	9.1
2012: 01	63.9	18.5	17.7	24.9	10.3	52.8	15.2	-1.8	71.0	325.7	9.2
02	63.8	18.7	18.1	24.7	10.2	52.6	13.8	-2.1	71.7	326.6	9.1
03	64.4	19.0	17.7	25.4	10.2	53.4	13.4	-2.4	71.8	334.3	9.0
04	65.1	19.1	18.2	26.0	10.2	53.1	13.3	-2.6	72.3	340.1	9.1
2013: 01	64.3	19.1	18.0	25.7	10.0	53.7	14.0	-2.0	71.8	337.2	9.1
02	64.0	19.1	18.5	25.3	10.0	54.1	14.1	-2.5	72.0	337.5	9.1
03	63.7	19.1	18.8	25.4	10.0	53.9	13.6	-2.5	71.7	352.5	9.0
04	63.5	19.0	19.0	26.2	9.8	54.1	13.7	-2.5	71.6	358.9	9.1

1 Gross domestic product at market prices.
2 Final consumption expenditure by general government plus gross capital formation by public authorities and public corporations.
3 Gross domestic product excluding agriculture at market prices.
4 Gross domestic product at factor cost.
5 Net disposable income of households.
6 Interest payments on housing and personal debt.

Table 43: Key information (continued)

Ratios of selected data
Seasonally adjusted and annualised

Period	Final consumption expenditure by households to GDP[1] (6280L)	Final consumption expenditure by general government to GDP[1] (6281L)	Gross fixed capital formation to GDP[1] (6282L)	Public sector expenditure[2] to GDP[1] (6283L)	Industrial and commercial inventories to GDP[3] (6284L)	Compensation of employees to GDP[4] (6295L)	Gross savings to GDP[1] (6286L)	Saving by households to disposable income[5] of households (6287L)	Household debt to disposable income[5] of households (6525L)	Household net wealth to disposable income[5] of households (6288L)	Debt-service cost[6] to disposable income[5] of households (6289L)
2014: 01	63.4	19.3	18.6	25.8	9.6	53.9	13.5	-2.2	71.1	359.3	9.2
02	63.9	19.4	18.2	25.6	9.6	54.5	13.7	-2.0	70.7	367.5	9.3
03	63.8	19.3	18.0	25.8	9.5	54.9	13.4	-2.0	70.0	361.2	9.3
04	63.7	19.3	18.4	25.8	9.4	55.4	14.2	-1.5	69.7	361.9	9.3
2015: 01	63.3	18.9	17.9	25.4	9.4	55.2	15.5	-0.8	68.9	368.6	9.2
02	63.5	18.8	17.8	25.3	9.3	55.8	14.6	-1.3	68.9	366.4	9.2
03	64.0	19.1	18.3	25.9	9.2	55.8	13.5	-0.7	67.7	356.6	9.1
04	63.9	19.1	18.0	25.9	9.2	56.0	13.6	-1.5	67.9	360.2	9.3
2016: 01	63.0	19.1	17.8	25.6	8.8	55.6	13.4	-0.9	66.9	365.1	9.4
02	62.8	19.3	18.0	25.8	8.2	55.5	14.4	-1.1	66.9	364.7	9.6
03	63.5	19.3	16.9	25.5	8.1	55.5	14.0	-1.2	65.8	359.9	9.4
04	63.8	19.4	17.1	25.1	8.2	55.7	15.3	-0.5	65.2	353.8	9.3
2017: 01	62.9	19.3	16.8	25.0	8.1	55.4	16.0	0.0	65.0	358.8	9.2
02	63.0	19.3	16.2	24.8	8.0	55.5	14.1	-0.1	64.5	354.8	9.1
03	62.9	19.2	16.2	24.8	7.8	55.4	13.8	-0.2	64.5	363.0	9.0
04	63.2	19.2	16.5	24.4	7.8	55.6	13.1	-0.1	64.0	367.8	8.9
2018: 01	64.2	19.3	16.3	24.3	7.8	55.5	13.1	-0.9	64.0	359.3	8.9
02	63.7	19.5	15.9	24.3	7.7	55.7	13.5	1.2	62.7	357.2	8.6
03	63.1	19.3	15.8	23.9	7.8	55.3	14.3	-0.1	63.5	358.2	8.7
04	63.5	19.4	15.5	24.0	7.8	55.5	13.4	-1.5	65.1	347.6	9.0
2019: 01	64.1	19.8	15.8	24.4	7.9	56.1	13.4	-0.6	64.5	355.0	9.1
02	63.8	19.5	15.3	24.1	7.8	55.4	14.1	-0.8	64.1	356.7	9.0
03	63.5	19.6	15.5	23.9	7.7	55.1	12.9	-0.4	63.8	351.3	9.0
04	63.9	19.6	14.8	23.4	7.8	55.1	13.4	-0.6	64.3	350.9	9.0
2020: 01	63.8	19.6	14.3	23.7	7.4	54.7	15.0	0.1	64.2	315.1	8.9
02	61.5	23.2	13.5	27.9	9.2	57.0	13.6	0.6	78.6	428.6	9.7
03	62.5	20.5	13.6	24.5	7.1	53.3	15.8	1.4	66.9	359.1	7.8
04	61.1	19.7	13.5	23.3	6.1	52.6	14.4	0.5	67.1	365.5	7.7
2021: 01	61.0	19.7	12.9	23.4	6.2	52.7	16.6	0.7	67.4	376.8	7.6
02	61.3	19.1	13.0	22.4	6.0	51.9	17.3	0.5	66.7	369.4	7.5
03	60.0	19.4	13.1	23.2	6.0	52.5	16.9	1.2	67.8	375.4	7.6

1 Gross domestic product at market prices.
2 Final consumption expenditure by general government plus gross capital formation by public authorities and public corporations.
3 Gross domestic product excluding agriculture at market prices.
4 Gross domestic product at factor cost.
5 Net disposable income of households.
6 Interest payments on housing and personal debt.

Table 44: Integrated economic accounts of South Africa for the year 2015

R millions

		S.11 Non-financial corporations		S.12 Financial corporations		S.13 General government	
		U	R	U	R	U	R
I	**Production account**						
P.1	Output at basic prices		6 002 599		508 065		1 025 402
P.7	Imports of goods and services						
P.2	Intermediate consumption	3 686 678		236 937		330 752	
P.6	Exports of goods and services						
B.1g	**Gross value added at basic prices**	**2 315 921**		**271 128**		**694 651**	
D.21	Taxes on products						
D.31	Subsidies on products						
B.1g	**Gross domestic product at market prices**						
B.11	**External balance of goods and services**						
II.1.1	**Generation of income account**						
B.1g	**Gross value added at basic prices**		**2 315 921**		**271 128**		**694 651**
B.1g	**Gross domestic product at market prices**						
B.11	**External balance of goods and services**						
D.1	Compensation of employees	1 205 280		155 029		582 666	
D.29	Other taxes on production	57 943		2 834		10 343	
D.21	Taxes on products						
D.39	Other subsidies on production	-10 948		-154		-271	
D.31	Subsidies on products						
B.2,3g	**Gross operating surplus/mixed income**	**1 063 646**		**113 419**		**101 913**	
B.11.1	**External balance**						
II.1.2	**Allocation of primary income account**						
B.2,3g	**Gross operating surplus/mixed income**		**1 063 646**		**113 419**		**101 913**
B.11.1	**External balance**						
D.1	Compensation of employees						
D.29	Other taxes on production						91 160
D.21	Taxes on products						449 367
D.39	Other subsidies on production						-11 373
D.31	Subsidies on products						-10 332
D.4	Property income	639 747	180 589	539 743	582 480	156 314	33 093
D.41	Interest	188 883	160 932	253 661	482 008	156 314	26 242
D.421	Dividends	443 759	14 419	62 813	99 798		2 508
D.44	Property income attributed to insurance policy holders and pension fund members		2 772	223 269	675		42
D.45	Rent	7 105	2 466				4 301
B.5g	**Gross balance of primary incomes/Gross national income**	**604 488**		**156 156**		**497 514**	
B.11.2	**External balance**						
II.2	**Secondary distribution of income account**						
B.5g	**Gross balance of primary incomes/Gross national income**		**604 488**		**156 156**		**497 514**
B.11.2	**External balance**						
D.5	Current taxes on income and wealth	163 722		39 274			597 640
D.61	Social contributions	16 728			350 556		22 304
D.62	Social benefits other than social transfers in kind			311 527		175 631	
D.7	Other current transfers	32 626	27 012	206 088	198 822	78 550	15 126
D.71	Net non-life insurance premiums	27 012		12 860	185 963	113	
D.72	Non-life insurance claims		27 012	185 963	12 860		113
D.74	Current international co-operation					49 526	3 236
D.75	Miscellaneous current transfers	5 614		7 265		28 911	11 777
B.6g	**Gross disposable income**	**418 424**		**148 644**		**878 403**	
B.12	**Current external balance (balance on current account)**						

R = Resources, i.e. transactions which add to the amount of economic value of sectors.
U = Uses, i.e. transactions that reduce the amount of economic value of sectors.
1 NPISHs: Non-profit institutions serving households.

Table 44: Integrated economic accounts of South Africa for the year 2015 (continued)

R millions

S.14+S.15 Households and NPISHs[1]		S.1 Total economy		S.2 Rest of the world			
U	R	U	R	U	R		
						Production account	**I**
	1 230 550		8 766 617			Output at basic prices	P.1
					1 282 606	Imports of goods and services	P.7
530 492		4 784 859				Intermediate consumption	P.2
				1 225 162		Exports of goods and services	P.6
700 058		**3 981 758**				**Gross value added at basic prices**	**B.1g**
			449 367			Taxes on products	D.21
			-10 332			Subsidies on products	D.31
		4 420 793				**Gross domestic product at market prices**	**B.1g**
				57 444		**External balance of goods and services**	**B.11**
						Generation of income account	**II.1.1**
	700 058		**3 981 758**			**Gross value added at basic prices**	**B.1g**
			4 420 793			**Gross domestic product at market prices**	**B.1g**
					57 444	**External balance of goods and services**	**B.11**
229 325		2 172 300		10 488		Compensation of employees	D.1
20 040		91 160				Other taxes on production	D.29
		449 367				Taxes on products	D.21
-		-11 373				Other subsidies on production	D.39
		-10 332				Subsidies on products	D.31
450 692		**1 729 671**				**Gross operating surplus/mixed income**	**B.2,3g**
				46 956		**External balance**	**B.11.1**
						Allocation of primary income account	**II.1.2**
	450 692		**1 729 671**			**Gross operating surplus/mixed income**	**B.2,3g**
					46 956	**External balance**	**B.11.1**
	2 170 296		2 170 296		12 492	Compensation of employees	D.1
			91 160			Other taxes on production	D.29
			449 367			Taxes on products	D.21
			-11 373			Other subsidies on production	D.39
			-10 332			Subsidies on products	D.31
202 053	642 417	1 537 856	1 438 579	87 267	186 544	Property income	D.4
201 169	77 993	800 027	747 175	21 918	74 770	Interest	D.41
	343 434	506 572	460 158	65 349	111 763	Dividends	D.421
	219 769	223 269	223 258		11	Property income attributed to insurance policy holders and pension fund members	D.44
884	1 221	7 989	7 989			Rent	D.45
3 061 353		**4 319 511**				**Gross balance of primary incomes/Gross national income**	**B.5g**
				158 725		**External balance**	**B.11.2**
						Secondary distribution of income account	**II.2**
	3 061 353		**4 319 511**			**Gross balance of primary incomes/Gross national income**	**B.5g**
					158 725	**External balance**	**B.11.2**
394 644		597 640	597 640			Current taxes on income and wealth	D.5
356 132		372 860	372 860			Social contributions	D.61
	487 158	487 158	487 158			Social benefits other than social transfers in kind	D.62
165 717	208 913	482 982	449 874	37 564	70 672	Other current transfers	D.7
146 385		186 370	185 963	2 666	3 410	Net non-life insurance premiums	D.71
	146 385	185 963	186 370	3 410	2 666	Non-life insurance claims	D.72
		49 526	3 236	3 236	49 526	Current international co-operation	D.74
19 332	62 528	61 123	74 305	28 252	15 070	Miscellaneous current transfers	D.75
2 840 931		**4 286 403**				**Gross disposable income**	**B.6g**
				191 833		**Current external balance (balance on current account)**	**B.12**

R = Resources, i.e. transactions which add to the amount of economic value of sectors.
U = Uses, i.e. transactions that reduce the amount of economic value of sectors.
1 NPISHs: Non-profit institutions serving households.

Table 44: Integrated economic accounts of South Africa for the year 2015 (continued)

R millions

		S.11 Non-financial corporations		S.12 Financial corporations		S.13 General government	
		U	R	U	R	U	R
II.3	**Redistribution of income in kind account**						
B.6g	**Gross disposable income**		**418 424**		**148 644**		**878 403**
D.63	Social transfers in kind					347 926	
B.7g	**Gross adjusted disposable income**	**418 424**		**148 644**		**530 477**	
II.4.1	**Use of disposable income account**						
B.6g	**Gross disposable income**		**418 424**		**148 644**		**878 403**
P.3	Final consumption expenditure					839 291	
P.31	Individual consumption expenditure					347 926	
P.32	Collective consumption expenditure					491 365	
D.8	Adjustment for change in pension entitlements			39 666			
	Residual[2]	–		–			
B.8g	**Gross saving**	**418 424**		**108 979**		**39 113**	
K.1	Consumption of fixed capital[3]	374 477		17 913		94 698	
B.8n	**Net saving**	**43 947**		**91 066**		**-55 586**	
II.4.2	**Use of adjusted disposable income account**						
B.7g	**Gross adjusted disposable income**		**418 424**		**148 644**		**530 477**
P.4	Actual final consumption					839 291	
P.41	Actual individual consumption					347 926	
P.42	Actual collective consumption					491 365	
D.8	Adjustment for change in pension entitlements			39 666			
	Residual[2]	–		–			
B.8g	**Gross saving**	**418 424**		**108 979**		**39 113**	
III.1	**Capital account: Changes in assets and liabilities**						
B.12	**Current external balance (balance on current account)**						
B.8g	**Gross saving**		**418 424**		**108 979**		**39 113**
D.9	Capital transfers, receivable		27 672		2 958		34 111
D.9	Capital transfers, payable		-60				-81 291
B.10.1	Change in net worth due to saving and capital transfers						
	Change in assets	521 746		18 124		154 270	
P.51	Gross fixed capital formation	493 847		18 176		154 293	
P.52	Change in inventories[4]	27 899		-52		-23	
B.9	***Net lending (+)/ net borrowing (-)***	**-75 711**		**93 813**		**-162 337**	
III.2	**Financial account: Changes in assets and liabilities[5]**						
B.9	**Net lending (+)/ net borrowing (-)**		**-75 711**		**93 813**		**-162 337**
F.1	Monetary gold and SDRs			-9 071			
F.2	Currency and deposits	105 389		69 311	310 807	4 971	
F.3	Securities other than shares	-161 268	163 705	282 281	-155 531	27 629	148 706
F.4	Loans	-24 085	49 507	295 892	297 847	125 933	26 608
F.5	Shares and other equity	27 378	-57 795	163 419	278 786	2 626	
F.6	Insurance and technical reserves	29 277		1 190	52 691	-1 359	
F.7	Other accounts receivable/payable	44 449	-57 590	88 555	-29 068	-69 788	77 782
	Statistical discrepancy		974		-1 720		746

R = Resources, i.e. transactions which add to the amount of economic value of sectors.
U = Uses, i.e. transactions that reduce the amount of economic value of sectors.
1 NPISHs: Non-profit institutions serving households.
2 Statistical discrepancy between expenditure components and gross domestic product.
3 At replacement value.
4 After inventory valuation adjustment.
5 Due to data limitations the subsectors of the institutional sectors are not consolidated but added together.

Table 44: Integrated economic accounts of South Africa for the year 2015 (continued)

R millions

S.14+S.15 Households and NPISHs[1]		S.1 Total economy		S.2 Rest of the world			
U	R	U	R	U	R		
						Redistribution of income in kind account	**II.3**
	2 840 931		**4 286 403**			**Gross disposable income**	**B.6g**
	347 926	347 926	347 926			Social transfers in kind	D.63
3 188 857		**4 286 403**				**Gross adjusted disposable income**	**B.7g**
						Use of disposable income account	**II.4.1**
	2 840 931		**4 286 403**			**Gross disposable income**	**B.6g**
2 815 210		3 654 501				Final consumption expenditure	P.3
2 815 210		3 163 136				Individual consumption expenditure	P.31
		491 365				Collective consumption expenditure	P.32
	39 666	39 666	39 666			Adjustment for change in pension entitlements	D.8
–		–				Residual[2]	
65 387		**631 902**				**Gross saving**	**B.8g**
95 212		582 300				Consumption of fixed capital[3]	K.1
-29 825		**49 602**				**Net saving**	**B.8n**
						Use of adjusted disposable income account	**II.4.2**
	3 188 857		**4 286 403**			**Gross adjusted disposable income**	**B.7g**
2 815 210		3 654 501				Actual final consumption	P.4
2 815 210		3 163 136				Actual individual consumption	P.41
		491 365				Actual collective consumption	P.42
	39 666	39 666	39 666			Adjustment for change in pension entitlements	D.8
–		–				Residual[2]	
65 387		**631 902**				**Gross saving**	**B.8g**
						Capital account: Changes in assets and liabilities	**III.1**
					191 833	**Current external balance (balance on current account)**	**B.12**
	65 387		**631 902**			**Gross saving**	**B.8g**
	16 963		81 704		170	Capital transfers, receivable	D.9
	-110		-81 461		-413	Capital transfers, payable	D.9
						Change in net worth due to saving and capital transfers	B.10.1
129 595		823 735				Change in assets	
129 822		796 138				Gross fixed capital formation	P.51
-227		27 597				Change in inventories[4]	P.52
-47 355		**-191 590**		**191 590**		***Net lending (+)/ net borrowing (-)***	**B.9**
						Financial account: Changes in assets and liabilities[5]	**III.2**
	-47 355		**-191 590**		**191 590**	**Net lending (+)/ net borrowing (-)**	**B.9**
		- 9 071		9 071		Monetary gold and SDRs	F.1
110 152		289 823	310 807	29 982	8 998	Currency and deposits	F.2
-669	-36	147 973	156 844	- 323 597	- 332 468	Securities other than shares	F.3
4 850	75 783	402 590	449 745	47 373	218	Loans	F.4
26 440		219 863	220 991	104 347	103 219	Shares and other equity	F.5
26 440		84 030	93 203	9 173		Insurance and technical reserves	F.6
- 57 653	109 647	5 563	100 771	45 360	- 49 848	Other accounts receivable/payable	F.7
						Statistical discrepancy	

R = Resources, i.e. transactions which add to the amount of economic value of sectors.
U = Uses, i.e. transactions that reduce the amount of economic value of sectors.
1 NPISHs: Non-profit institutions serving households.
2 Statistical discrepancy between expenditure components and gross domestic product.
3 At replacement value.
4 After inventory valuation adjustment.
5 Due to data limitations the subsectors of the institutional sectors are not consolidated but added together.